

US Sander LLC

WWW.USSANDER.COM

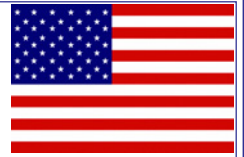

Phone: (518)-875-6124

Fax (518)-875-9942

Lägler
HUMMEL



**Drum
Recovery**



CENO



KT Sanders



DUST CONTAINMENT



Voltage Meter



CLARKE



Transport Dolly



Stair Edger



**Orbital Buffer
Attachment**



Toe Kick Edger

Dealer Catalog
May 2009

US
Sander
LLC

**NEW
DESIGN**

Complete
Ready To Use
3 Machines

Wireless
Remote
Control

Performance of a
Trailer System.
At the Price of a
Portable.

Call For FREE DVD!

No Filter To Clog

For dust collection systems to work efficiently, they need to out draw the vacuum on the sander. Most sanders have about 240 cfm and edgers about 160 cfm. So minimum 400 cfm is needed. The system also needs to have enough hose to operate outside. Get the dust outside for the best results.

DUST COLLECTION

110 Volt
or 220 Volt

FAST SETUP

Get the Edge over your Competitors. Go Dustless.

No
Parking
Problems.

COMPACT

Specs

Increased Sanding Dust Pickup
2- 2 hp 220v or 2 - 110v 1.5Hp Continuous
Duty Sealed Motors
Over 1600 CFM
50 ft of 5" hose to the wye connector then
50 ft of 3" to the sander
50 ft of 2" to sander and edger or buffer
15 ft of 1 1/2" extension/reducer to edger/buffer
Adapters and connectors included for all
Sanders (Specify)
Quick Disconnect adapter for Drum Sander
75 ft 10/3 Gray Rubber Power Cord
Blower base unit is 185 lbs
Two 6" rubber - wheels like a hand cart
220 volts at 19 amps (requires 30 amp 220v)
110 Volts - 2 circuits 15 amp
40 Gallon Capacity Sand 4 times longer
Comes with 4 extra dust bags
26" wide 39" high (total height 6.5" to 84")
Dust cyclone removes for storage and
repositions to front or right side
Specifications may change at any time.

Blower
Goes
Outside.

Run 3
Machines.



Window Slider



Quick Release Clamps



Real picture of sander in use!



FITS IN VANS - TRAILER

COMPLETE SYSTEM -

REMOTE CONTROL, ADAPTERS,
230 FEET TOTAL OF HOSE,
CABLE, COVER, AND MORE!

YOU CAN BE DUST FREE

Imagine.

NO DUST!

NO CLEANUP!

NO PLASTIC!

NO DUST MASKS!

NO COMPLAINTS!

Save on Maintainece of Machines

Quieter Sanding

GO DUSTLESS

SAVE CLEANUP TIME.

US Sander LLC
(866)-877-2637

THE DUST JET

This is the performance you need!

- OUT DRAWS the sander and edger together.
- Can run 3 machines.*
- Portable - Modular - comes apart into 5 pieces.
- Uses plastic bags to collect dust.
- Large 60 sq ft filter - Sand MORE - stop less.
- Comes with two 2" 50 foot hoses, accessories, and adapters to fit your machines. (For Galaxy and other high output sanders use optional 2.5" hose)
- Can operate 125 ft away from system (with 4" optional feed hoses).
- Optional Remote control.
- Optional 220 volt electric adapter feeds sander and system using 8/3 feed wire to connect to a 50 amp breaker.
- Dust barrel rolls on its own wheels and attaches to the system (rolls easily with cabinet)
- Exhaust waste air outside using the optional 4" feed hose. This creates negative air pressure in the room!
- Greatly increases efficiency.
- Total 1200 cfm of vacuum motors.
- 120" waterlift capable.
- Weight of vacuum cabinet (200 lbs) Separates into 2 100 lb pieces)
- 4" piping to cyclone allows best in class air flow! -
- Cabinet assembled is 20" x 22" x 56" high.
- 220 volt 4 variable speed vacuum motors draw 14-25 amps.

For dust collection systems to work efficiently, they need to out draw the vacuum on the sander. Most sanders have about 240 cfm and edgers about 160 cfm. So minimum 400 cfm is needed.

Why 220 Volts? Why up to 25 amps? We are trying to exceed the fan on the sander and the edger. This takes power.



Optional
Wireless
Remote
Control

Have 10 Sq Ft in your van?

2'x 5' or 40" x 40" ?

40" of HEADROOM?

THEN IT WILL FIT !

WITH OPTIONAL ADAPTER YOU CAN MAKE 1 CONNECTION TO A 50 AMP BREAKER TO RUN BOTH THE SYSTEM AND YOUR SANDER!

Made in the USA





POWER of a TRAILER!



Optional
Wireless
Remote
Control

Have 10 Sq Ft in your van?

2'x 5' or 40" x 40" ?

40" of HEADROOM?

THEN IT WILL FIT !

WITH OPTIONAL ADAPTER YOU CAN MAKE 1 CONNECTION TO A 50 AMP BREAKER TO RUN BOTH THE SYSTEM AND YOUR SANDER!

Made in the USA

THE DUST JET

This is the performance you need!

- OUT DRAWS the sander and edger together.
- Can run 3 machines.*
- Portable - Modular - comes apart into 5 pieces.
- Uses plastic bags to collect dust.
- Large 60 sq ft filter - Sand MORE - stop less.
- Comes with two 2" 50 foot hoses, accessories, and adapters to fit your machines. (For Galaxy and other high output sanders use optional 2.5" hose)
- Can operate 125 ft away from system (with 4" optional feed hoses).
- Optional Remote control.
- Optional 220 volt electric adapter feeds sander and system using 8/3 feed wire to connect to a 50 amp breaker.
- Dust barrel rolls on its own wheels and attaches to the system (rolls easily with cabinet)
- Exhaust waste air outside using the optional 4" feed hose. This creates negative air pressure in the room!
- Greatly increases efficiency.
- Total 1200 cfm of vacuum motors.
- 120" waterlift capable.
- Weight of vacuum cabinet (200 lbs) Separates into 2 100 lb pieces)
- 4" piping to cyclone allows best in class air flow! -
- Cabinet assembled is 20" x 22" x 56" high.
- 220 volt 4 variable speed vacuum motors draw 14-25 amps.

For dust collection systems to work efficiently, they need to out draw the vacuum on the sander. Most sanders have about 240 cfm and edgers about 160 cfm. So minimum 400 cfm is needed.

Why 220 Volts? Why up to 25 amps? We are trying to exceed the fan on the sander and the edger. This takes power.



THE UFO

(Universal Floor Oscillator)



CENO BUFFER
& UFO
UFOCC
\$2675

DO YOU WANT **DUST COLLECTION**
AND AN **ORBITAL SANDER**?
Turns a regular buffer into a **FAST CUTTING**
RANDOM ORBITAL ACTION SANDER!

What is the UFO?

- 1) It's a 40 lb attachment that fits a regular buffer and can be easily removed for other screening processes allowing normal use of buffer. **BUFFER SHOULD BE 1 1/2 HP AT 160 - 175 RPM**
- 2) Makes a buffer cut 3 times or more **FASTER**. The orbital action adds weight so it cuts better but the geared orbital action cuts down on the scratches and swirl marks **AND INCREASES SANDING SPEED**.
- 3) It can cut fast enough to practically **REMOVE CHATTER!**
- 4) **PRODUCES A GREAT FINISH!** SAND using a drive pad & either standard screens or doublebacked sandpaper or sandpaper mounted on our special driver
- 5) **USES REGULAR SAND SCREENS!**
- 6) You are not carrying an extra piece of equipment! You have a buffer.
- 7) Buffer handles-turns like a normal buffer! You do not have to push it around.
- 8) **ADDS DUST COLLECTION** Connects to your vacuum with a 1 1/2" hose. Sands right up to the wall! **GREAT DUST PICKUP WITH INCLUDED SKIRT**



Built in slip clutch



Dust enters through holes in brush driver, drawn through the housing, and out the dust pipe into your vacuum.

It picks up at the bottom edge of the pad.

(PIPE RESTS AGAINST BUFFER HOUSING AS PART OF GEAR DRIVE)

Note: UFO will not work unless either a dust pipe or special bracket is used!

BRUSH DRIVER (MIGHTY-LOK driver) IS BOLTED TO ATTACHMENT BUT CAN BE CHANGED EASILY. USES 15" THRU 17" DRIVERS. STANDARD 16" DRIVER

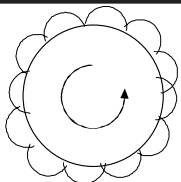

UNIQUE SANDING PATTERN
THAT IS TOTALLY DIFFERENT THAN
ANY OTHER ORBITAL STYLE SANDER

SCREEN TURNS AT 175 RPM WHILE
GEARED ACTION FORCES ORBITAL
MOVEMENT

SPECS

Aluminum housing 13.7" Dia 5" Tall
(with Brush Driver) 42 pounds

Uses steel gears prelubricated and
ball bearing construction
Call to see if your buffer will run the UFO.

US Sander Call 518 875 6124

Fax 518 876 9942

6 4131 Rt 20 Esperance, NY 12066

More info on web site WWW.USSANDER.COM



WHY SO MANY SANDERS TRUST THE UFO HUNDREDS IN USE !!

RUNS LIKE A BUFFER

SANDS LIKE A GRINDER

FINISHES LIKE AN ORBITAL

- It's Faster! 3-6 times faster than a regular buffer! So you save time.
- Dust collection! Only system that can sand to the WALL!
- The 16" edger? You can screen right up to the wall.
Less time spent in finish edging.
- It has **ORBITAL ACTION!**
- Hallways with cross grain wood can be sanded with your large machine and then finished with the UFO. Easier than edging the whole hallway!
- Borders, parquette, inlays, herringbone and more are simple!
Sand and screen as usual. The orbital action takes care of the normal problems with swirl marks.
- SANDS AWAY CHATTER WITH OUR SAND PAPER DRIVER
- Get the Perfect finish for stains.
- TRY IT! Return the UFO in 30 DAYS for a refund.*

**DON'T BUY A DC BUFFER
BUY AN ORBITAL**



BUFFER

THE
UFO®



WITH
DUST SKIRT



8 gallon
(Quiet 1 Mtr)

SEE VACUUM PAGES

15 Gallon
(2 Mtr vac)



Bac Pac



*UFO with
CENO Basic BUFFER

MORE INFO

WWW.USSANDER.COM

All orders are on a first come first serve basis BASED ON AVAILABILITY.

*If you are not satisfied with the UFO return it within 30 days for a full refund, excluding all shipping and handling fees.

add Light for
Order with
Vacuum take

See Next Page for More Info

US Sander Voltage Meter



- Plugs directly inline
- 10/3 Wire 30amp
- Backlighted, blue LCD display
- Display directly powered, no batteries needed
- Save your motor from low voltage

You need to check the voltage at the end of your power cord under a load while sanding. This is the only proper way to check your power.

Save your Motor. Check your Voltage!

KM01 without plugs
KM02 with 20 amp plugs
KM03 with 30 amp plugs



“PUSH EASY DOLLY”

BY US Sander

HUMMEL KT Taurus NT8 Galaxy 8” Sanders



Removable Dolly for KT NT8 and Taurus Sander

- 2” Wide Wheels roll over dirt and gravel.
- Heavy Duty
- Saves cleaning and damage to Sander wheels
- Climbing curbs is easy!
- Just pick up Handle and slide dolly under the machine!
- Lock on Design
- Removable - Allows for uninhibited sanding
- Removable- Use it when you need it!



CLIP-ON PUSH EASY

**REMOVABLE DOLLY
WHY DO IT THE HARD WAY !!!!!**



Clip on Dolly
for the HUMMEL 8”



Clip On Dolly
for the Galaxy 8” Sanders

US Sander LLC
4131 Rt 20

Esperance, NY 12066

518 875 6124 Fax 518 875 9942

www.ussander.com

Low PRICE! High Quality

ALUMINUM BILLET

No WARPING!
More Rubber!

One Edgerpad
2 Edgers!
Fits Super 7 & B2

MADE IN USA!

a US Sander part

- Our Exclusive snap-off spacer allows for use on Super 7 and B2 style edgers
- Made from CNC turned aluminum billet for strength without cracking
- Precision made means no dressing needed on most edgers
- Extra rubber allows for longer use before replacement
- No separate lower ring to breakout or crack off. Added safety!
- Difficult to bend! Does not warp from sanding heat.
- Specially designed rubber profile to reduce buckling of sandpaper. Tougher, longer lasting rubber!



NEW

Available Summer 2006

EDGER BACKER PADS SMOOTH SANDING!

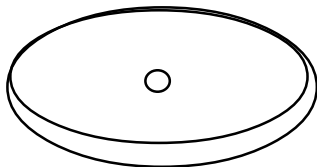

MAROON FELT POLYESTER

Try Our new White edger backer pad
Maroon Pad
Felt Edger Pad

7x7/8" USW77/8
7x7/8" USM77/8
7x7/8" E01

7x5/16
7x5/16

USW75/16
USM75/16

Index

Schematics

Bostitch Mill	40
Bona	32-35
Ceno Extreme Buffer	39
Clarke Sanders	
American, Standard, or Super 8	12-13
American12 or Standard 12	14-15
F-89	24
Clarke 504, PCF8, PC12	25
Classic 8	16-17
Apollo 8	18-19
Floor Crafter	20-21
Clarke DU 8	23
EZ 8	22
Clarke Edgers	
American Super 35 Edger	44
American B2 Edger	46
Clarke Super 7 Edger	47
Clarke Buffers	
Sander 1600	36
Sander16	38
RS16	37
OBS18	37
Galaxy	26-27
Hummel Lagler	28-29
KT	
KT Taurus NT8	30-31
KT Blizzard Edger	45
Silver Line SL7 Edger	38
US Sander	
DRE Toe Kick Edger	42
UFO Orbital	41

New Equipment

Bostitch
Powernail
Galaxy
Hummel 8 & 12
KT Taurus
Clarke
Ceno Buffer
Ceno Vacuums
Crain Saws
Sidewynder

US Sander

UFO
Power Booster
Dust Collection

Parts

Motors
American Sander Parts
Hummel Sander Parts
Clarke 504, F89
Edger Parts
Dust Bags

Services

Drum Recovery
Edger Repair
Machine Repair
Remanufactured Sanders

Accessories

Bearings
Belts
Brooms
Disc Cutters
Dust Collection
Dust Masks
Dust Bags
Edger Pads
Electrical Misc
Electrical Plugs
Electrical Switches
Lambs Wool
Pad drivers
Scrapers & Blades
Vacuum Tools
Sandplates
Water Based Applicators
Kneepads
Operator Belts

Terms And Conditions

- Payment In Advance
- Credit Card: Mastercard - Visa - American Express - Discover
- No New Open Accounts

Returns

- Unused** items may be returned within 30 Days only with an authorization. Have your Invoice number ready when you call. (Warranty items excluded).
- Shipping and Handling is nonrefundable
- All returns are subject to a 15% restocking fee
- No returns on new equipment that has been used
- No returns on electrical parts
- Special Made or Special Ordered Items subject to 50% to 100% Restocking Fee

Shipping

Fed Ex

Ground
Saver (3-Day)
2-Day
Standard Overnight
Priority Overnight

- Most in stock items ordered by 3:00 pm E.S.T. will be shipped the same day.
- Shipping charges calculated individually for each order

UPS

Ground (up to 6 Days)
3 Day Air
Second Day Air
Next Day Air
Early A. M. Next Day Air

PRICES AND AVAILABILITY SUBJECT TO CHANGE WITHOUT NOTICE

Phone: (518)-875-6124

Fax: (518)-875-9942

WWW.USSANDER.COM

EMAIL: USSANDER1@AOL.COM

PO BOX 335

4131 Route 20

ESPERANCE, NY 12066

Index

Schematics

Bostitch Mill	40
Bona	32-35
Ceno Extreme Buffer	39
Clarke Sanders	
American, Standard, or Super 8	12-13
American12 or Standard 12	14-15
F-89	24
Clarke 504, PCF8, PC12	25
Classic 8	16-17
Apollo 8	18-19
Floor Crafter	20-21
Clarke DU 8	23
EZ 8	22
Clarke Edgers	
American Super 35 Edger	44
American B2 Edger	46
Clarke Super 7 Edger	47
Clarke Buffers	
Sander 1600	36
Sander16	38
RS16	37
OBS18	37
Galaxy	26-27
Hummel Lagler	28-29
KT	
KT Taurus NT8	30-31
KT Blizzard Edger	45
Silver Line SL7 Edger	38
US Sander	
DRE Toe Kick Edger	42
UFO Orbital	41

New Equipment

Bostitch
Powernail
Galaxy
Hummel 8 & 12
KT Taurus
Clarke
Ceno Buffer
Ceno Vacuums
Crain Saws
Sidewynder

US Sander

UFO
Power Booster
Dust Collection

Parts

Motors
American Sander Parts
Hummel Sander Parts
Clarke 504, F89
Edger Parts
Dust Bags

Services

Drum Recovery
Edger Repair
Machine Repair
Remanufactured Sanders

Accessories

Bearings
Belts
Brooms
Disc Cutters
Dust Collection
Dust Masks
Dust Bags
Edger Pads
Electrical Misc
Electrical Plugs
Electrical Switches
Lambs Wool
Pad drivers
Scrapers & Blades
Vacuum Tools
Sandplates
Water Based Applicators
Kneepads
Operator Belts

Terms And Conditions

- Payment In Advance
- Credit Card: Mastercard - Visa - American Express - Discover
- No New Open Accounts

Returns

- Unused** items may be returned within 30 Days only with an authorization. Have your Invoice number ready when you call. (Warranty items excluded).
- Shipping and Handling is nonrefundable
- All returns are subject to a 15% restocking fee
- No returns on new equipment that has been used
- No returns on electrical parts
- Special Made or Special Ordered Items subject to 50% to 100% Restocking Fee

Shipping

Fed Ex

Ground
Saver (3-Day)
2-Day
Standard Overnight
Priority Overnight

- Most in stock items ordered by 3:00 pm E.S.T. will be shipped the same day.
- Shipping charges calculated individually for each order

UPS

Ground (up to 6 Days)
3 Day Air
Second Day Air
Next Day Air
Early A. M. Next Day Air

PRICES AND AVAILABILITY SUBJECT TO CHANGE WITHOUT NOTICE

Phone: (518)-875-6124

Fax: (518)-875-9942

WWW.USSANDER.COM

EMAIL: USSANDER1@AOL.COM

PO BOX 335

4131 Route 20

ESPERANCE, NY 12066

A Note: some parts not available for std.8

Howell Motor



Clarke American 8 & American Standard 8 (page 2)

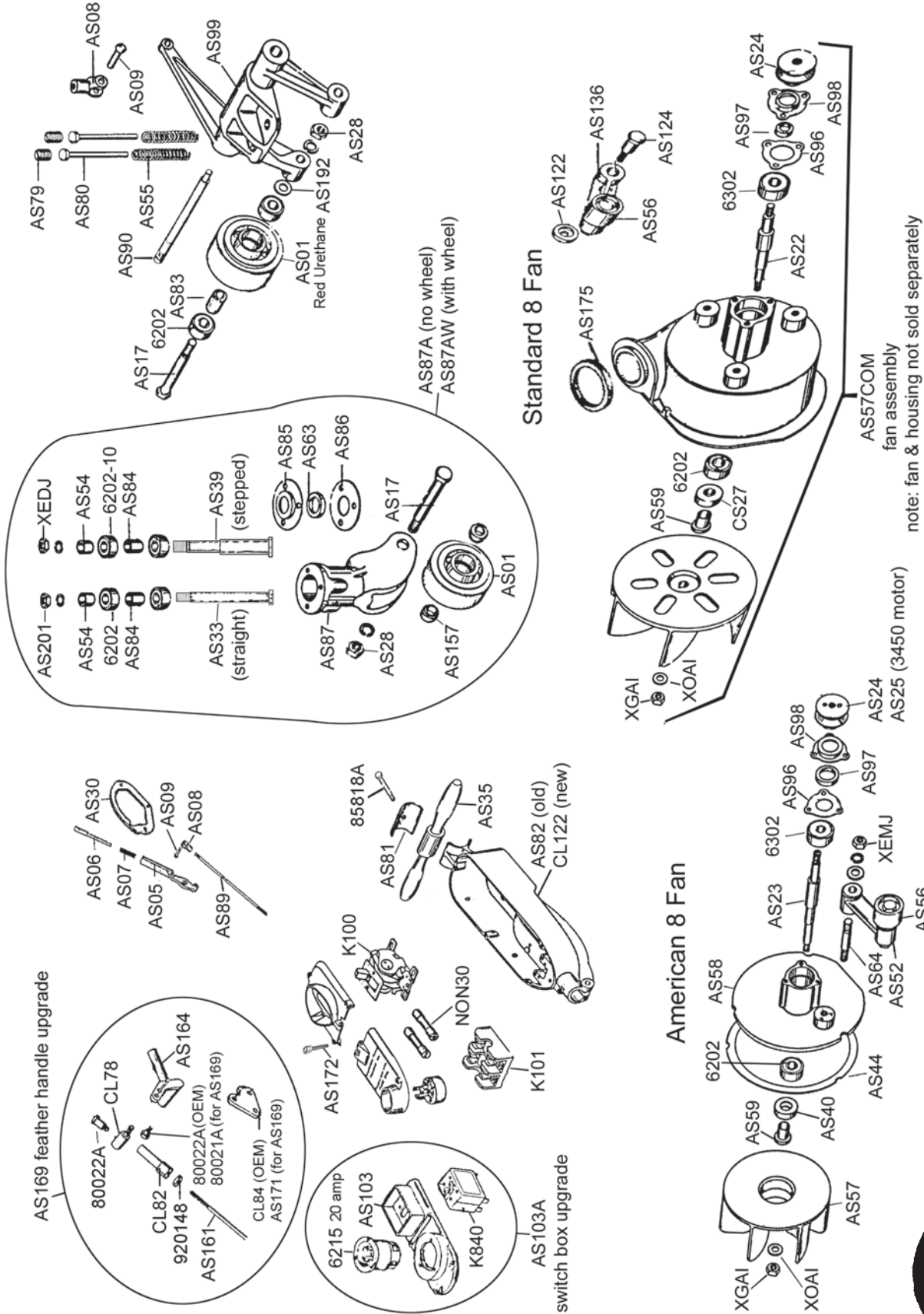

Note: Prices may vary from actual cost due to computer rounding or typographical errors. Prices may vary at any time.

Leather operator belt SW08
Canvas operator belt SW06



American 12 & American Standard 12 (page 1)

note: some parts may not fit some standard 12 sanders

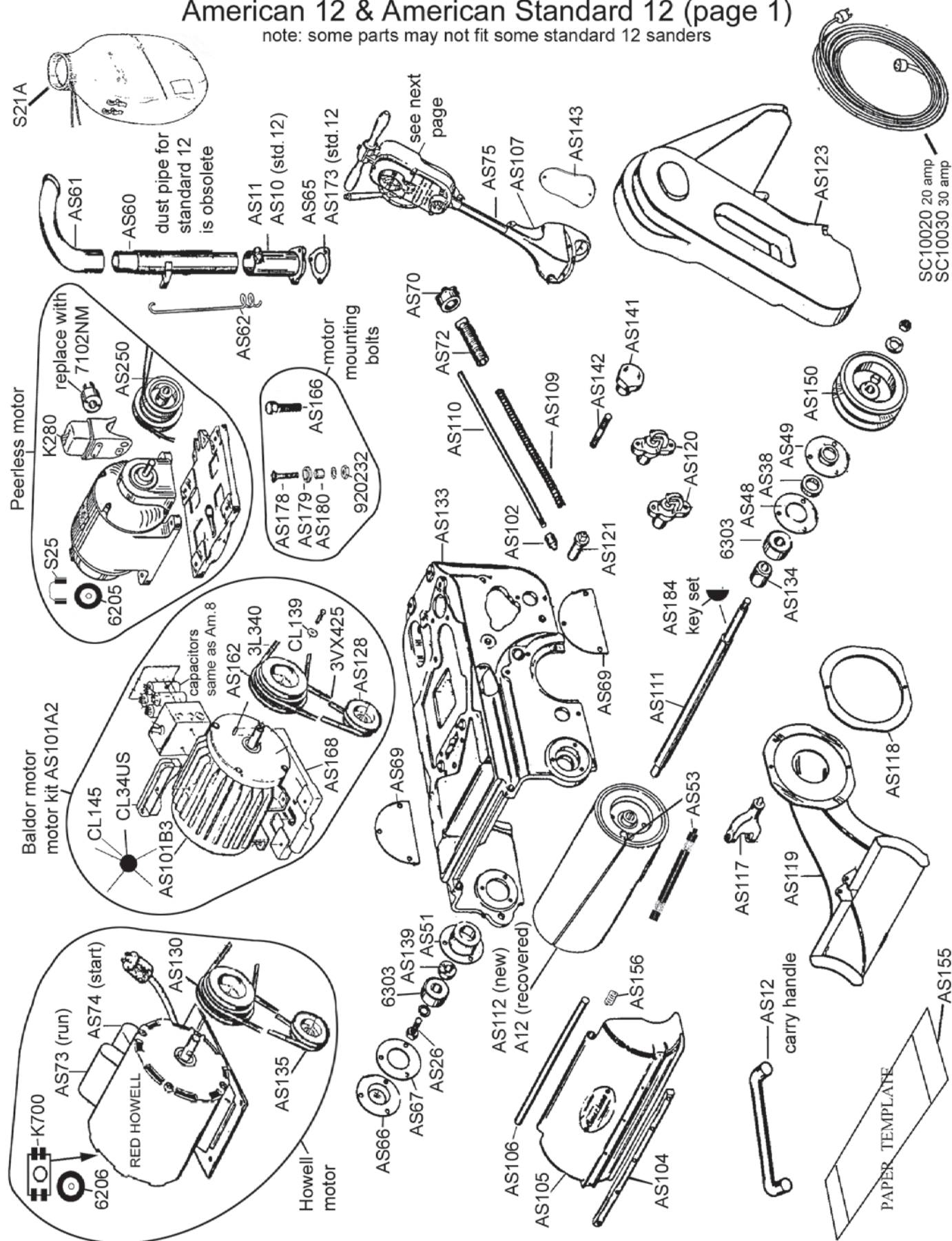

American 12 & American Standard 12 (page 2)

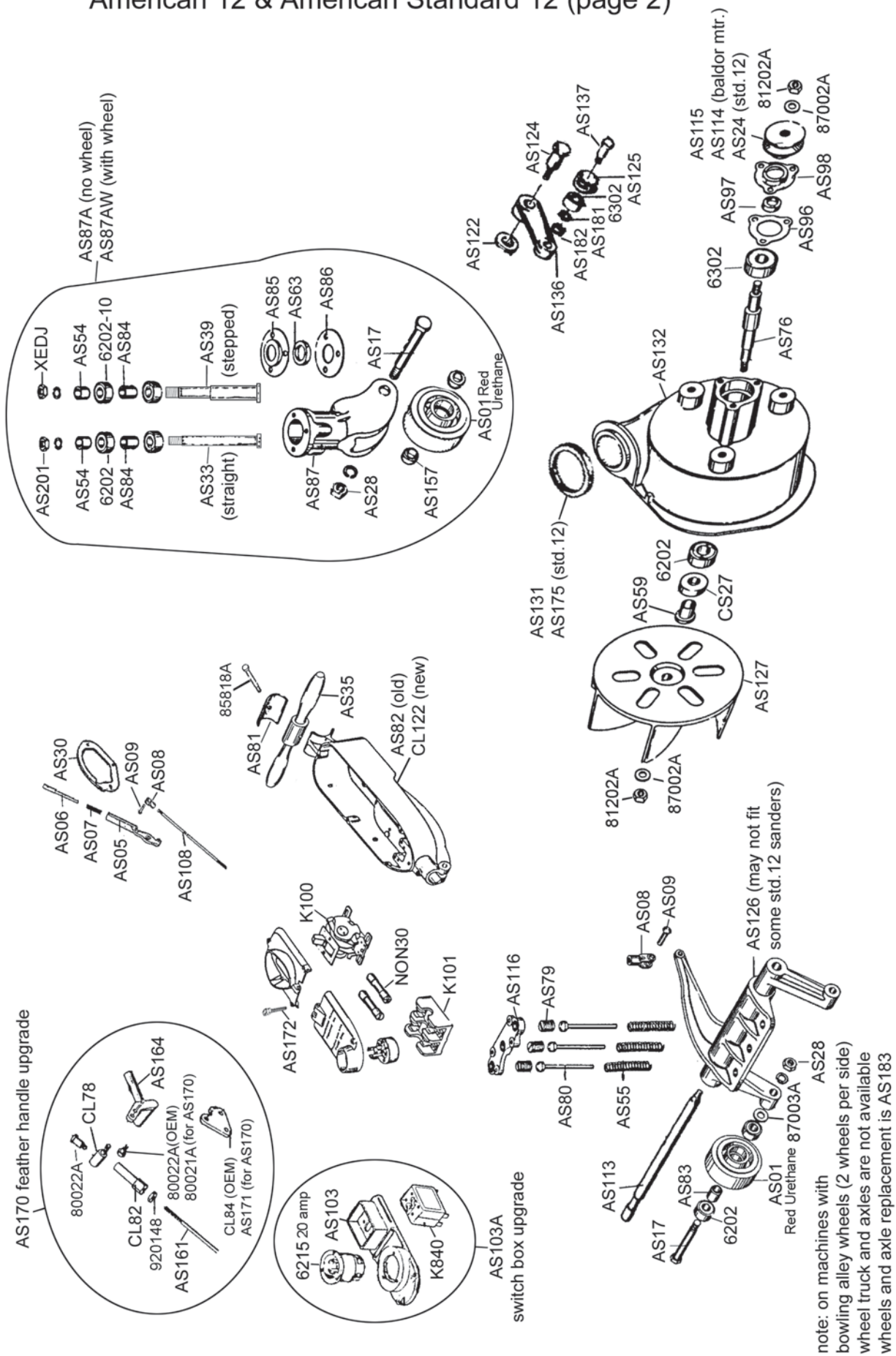

Note: Prices may vary from actual cost due to computer rounding or typographical errors. Prices may vary at any time.

Clarke CLASSIC 8

Belt Drum Puller

Fits all Drums 8", 10", 12"

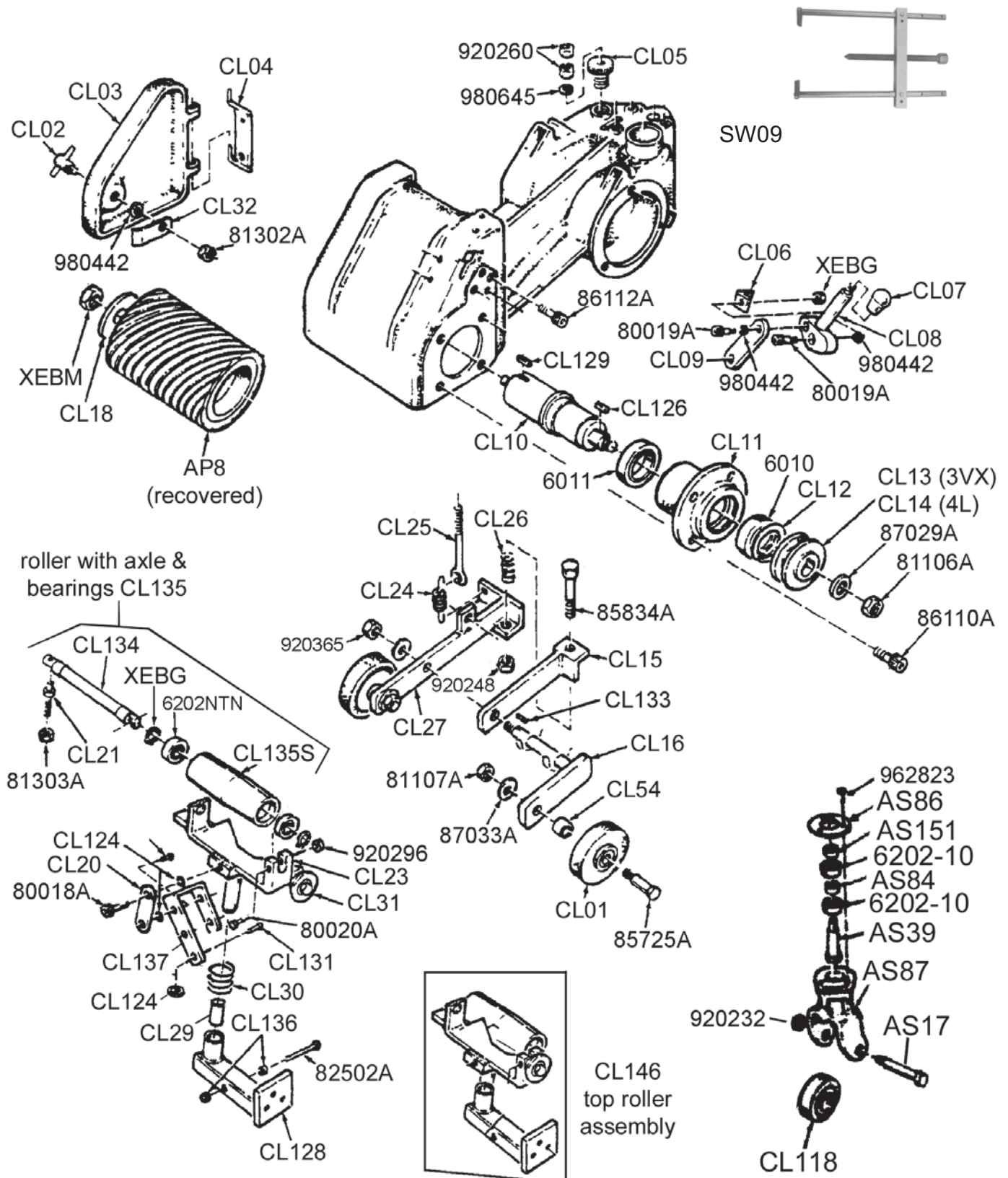

Clarke CLASSIC 8

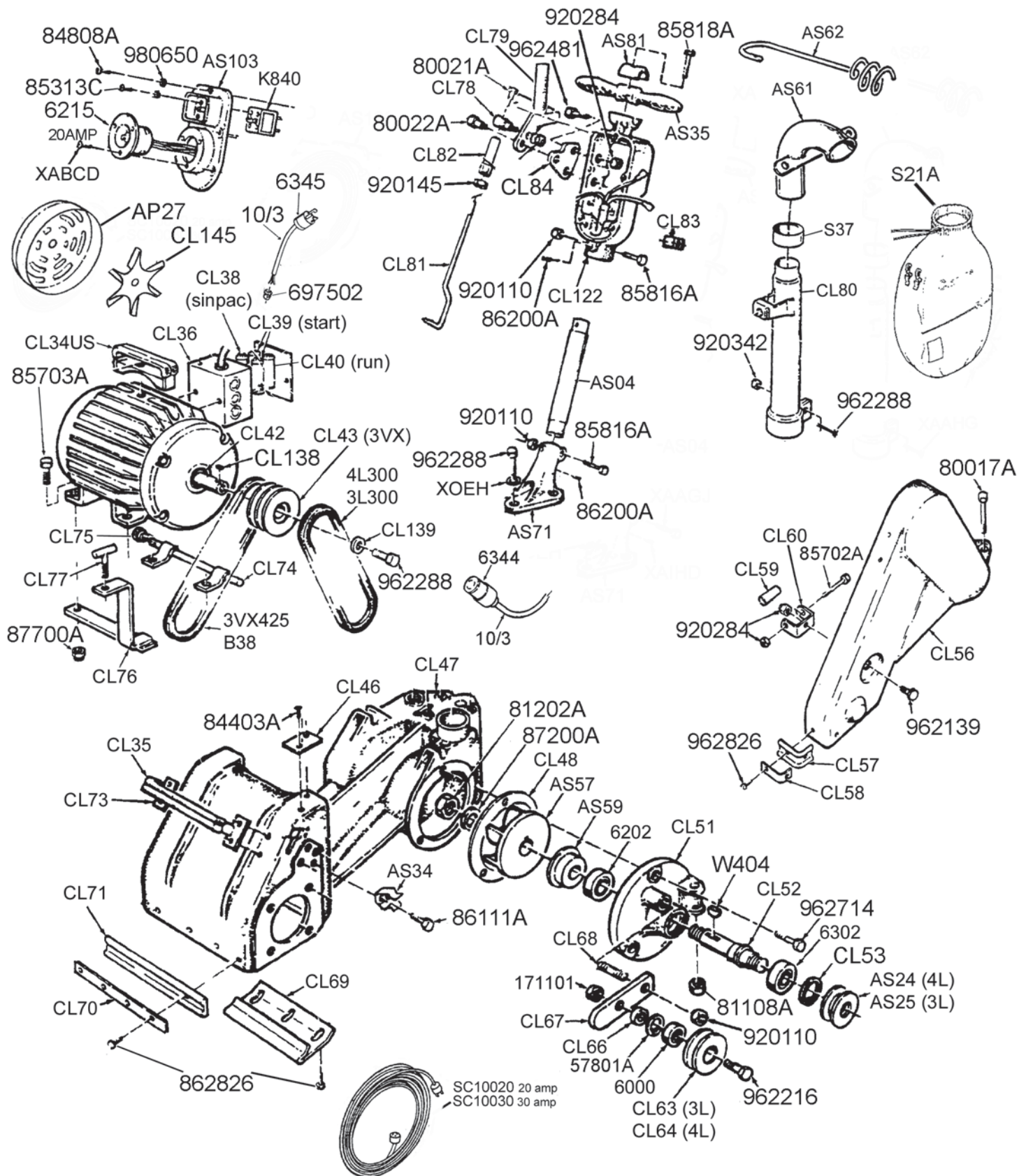

Clarke APOLLO 8

Belt Drum Puller

Fits all Drums 8", 10", 12"



SW09

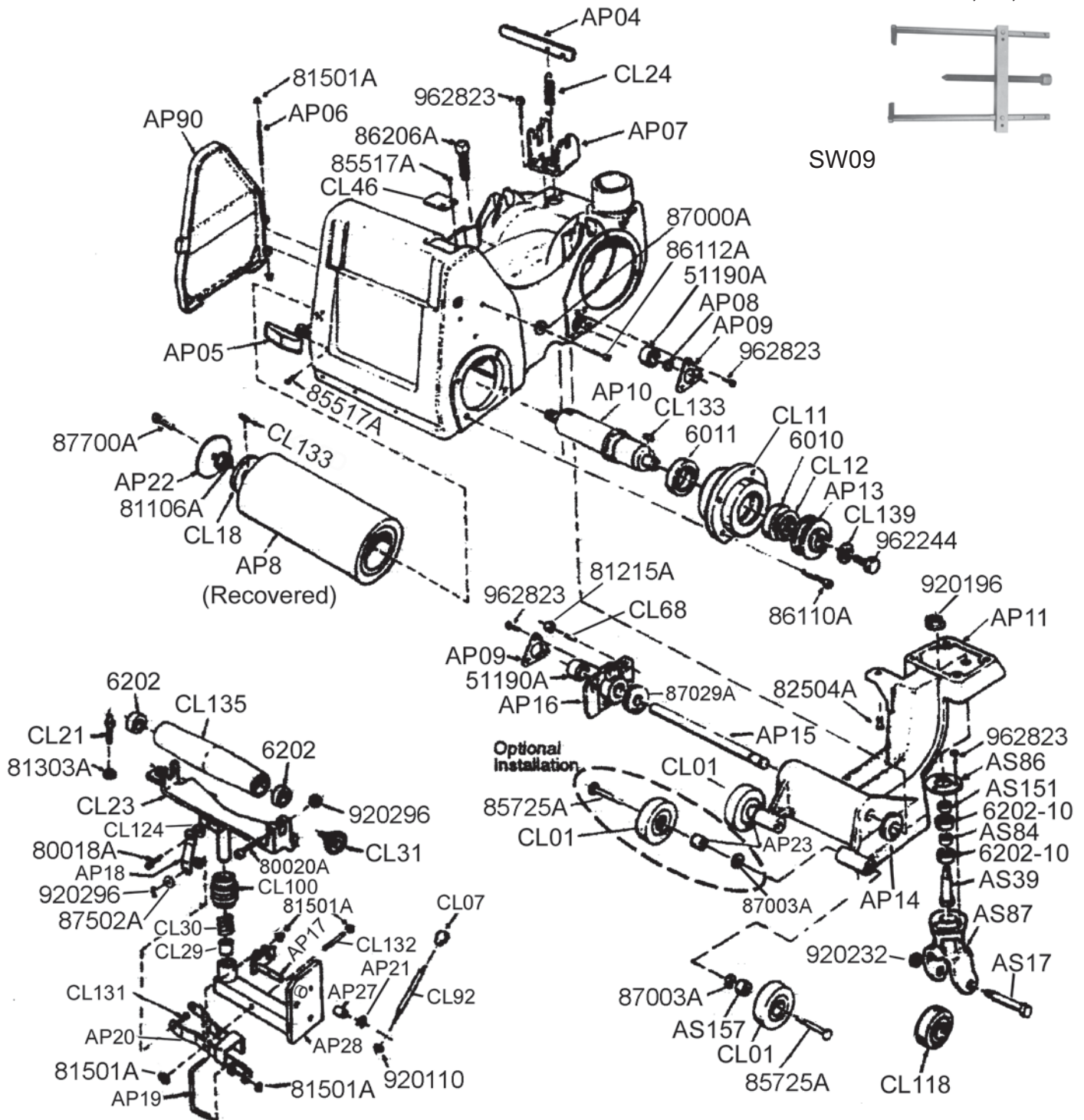

Note: Prices may vary from actual cost due to computer rounding or typographical errors. Prices may vary at any time.

Clarke APOLLO 8

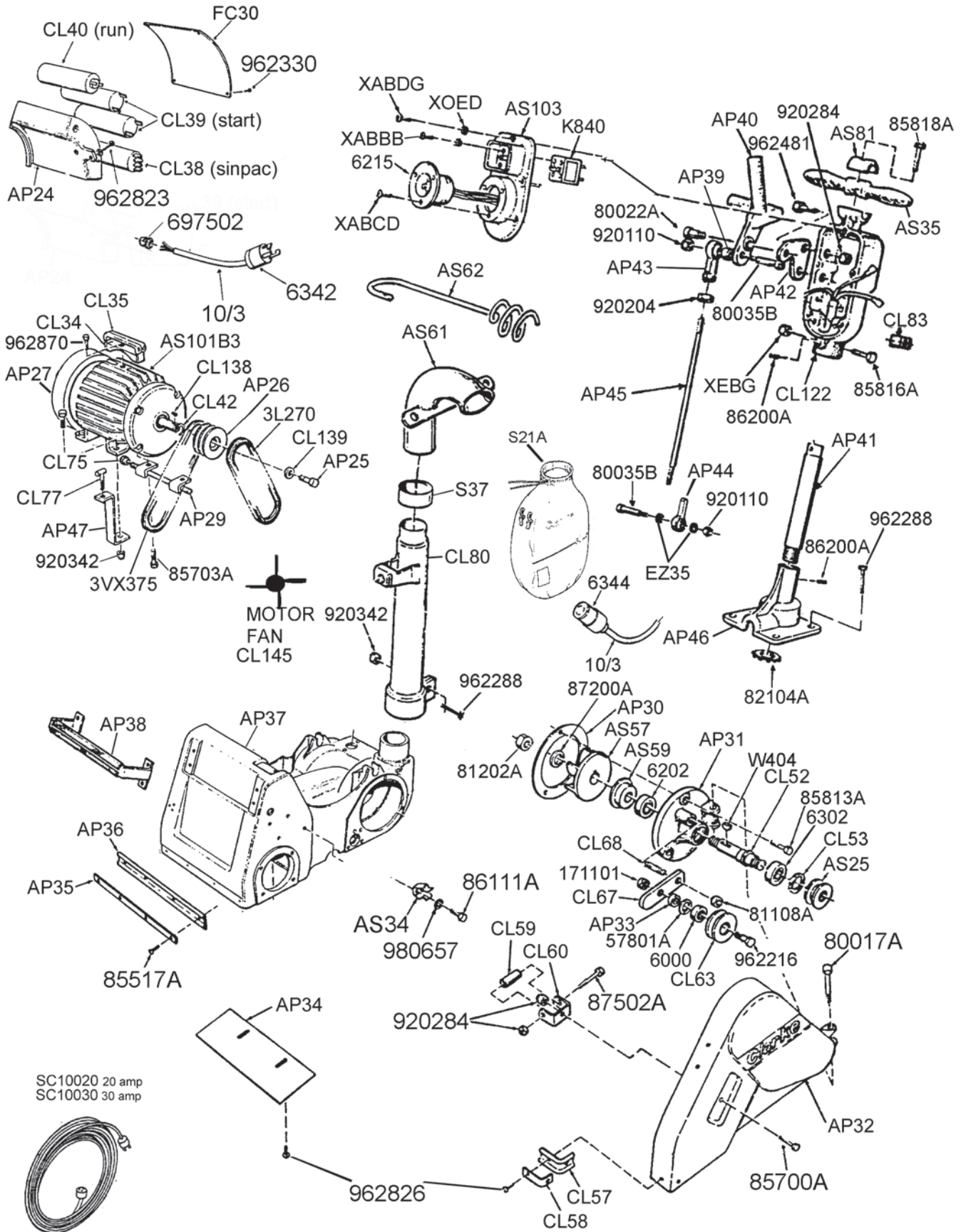

to computer rounding or typographical errors.
Prices may vary at any time.

Clarke Floorcrafter

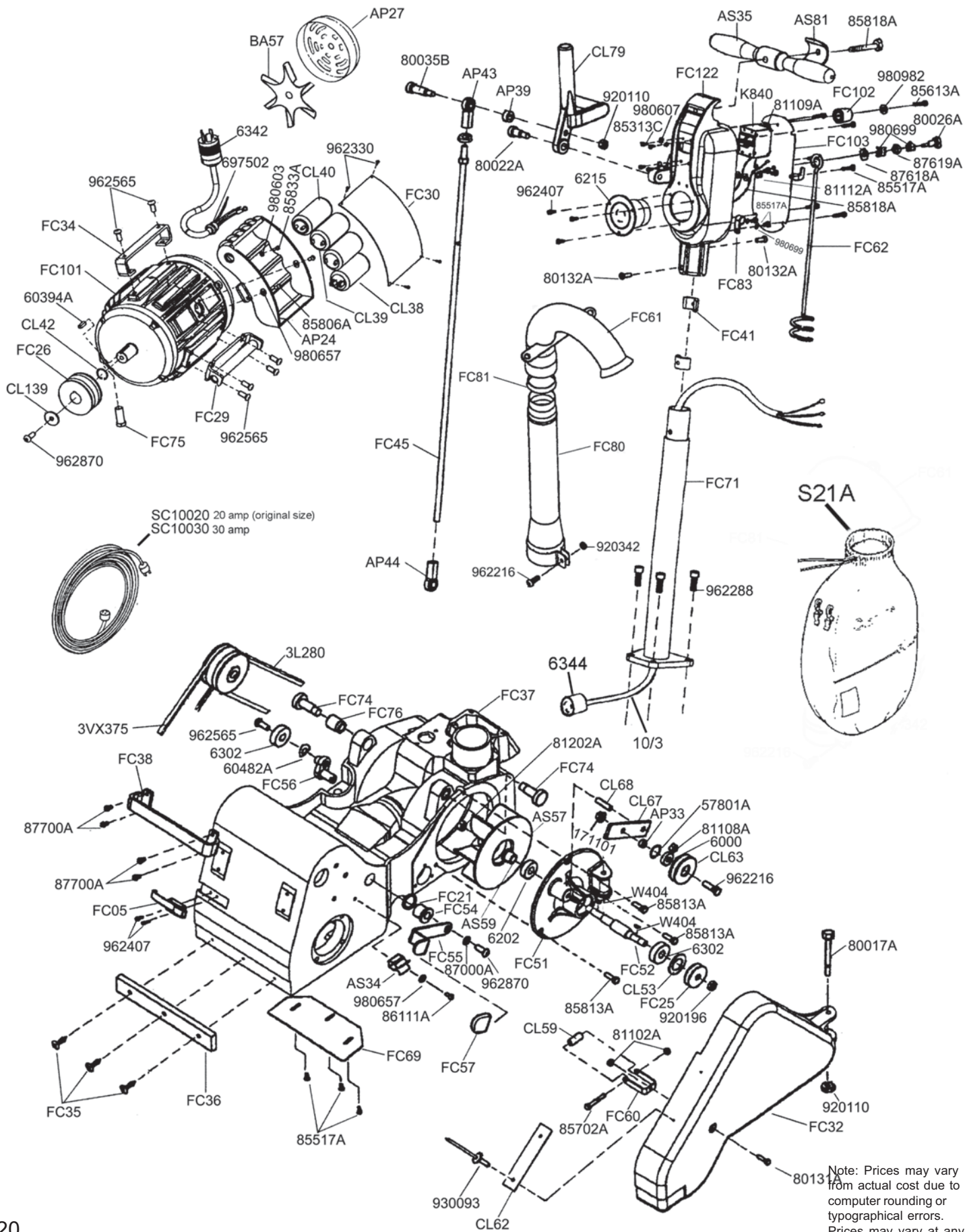

Note: Prices may vary from actual cost due to computer rounding or typographical errors. Prices may vary at any time.

Clarke Floorcrafter

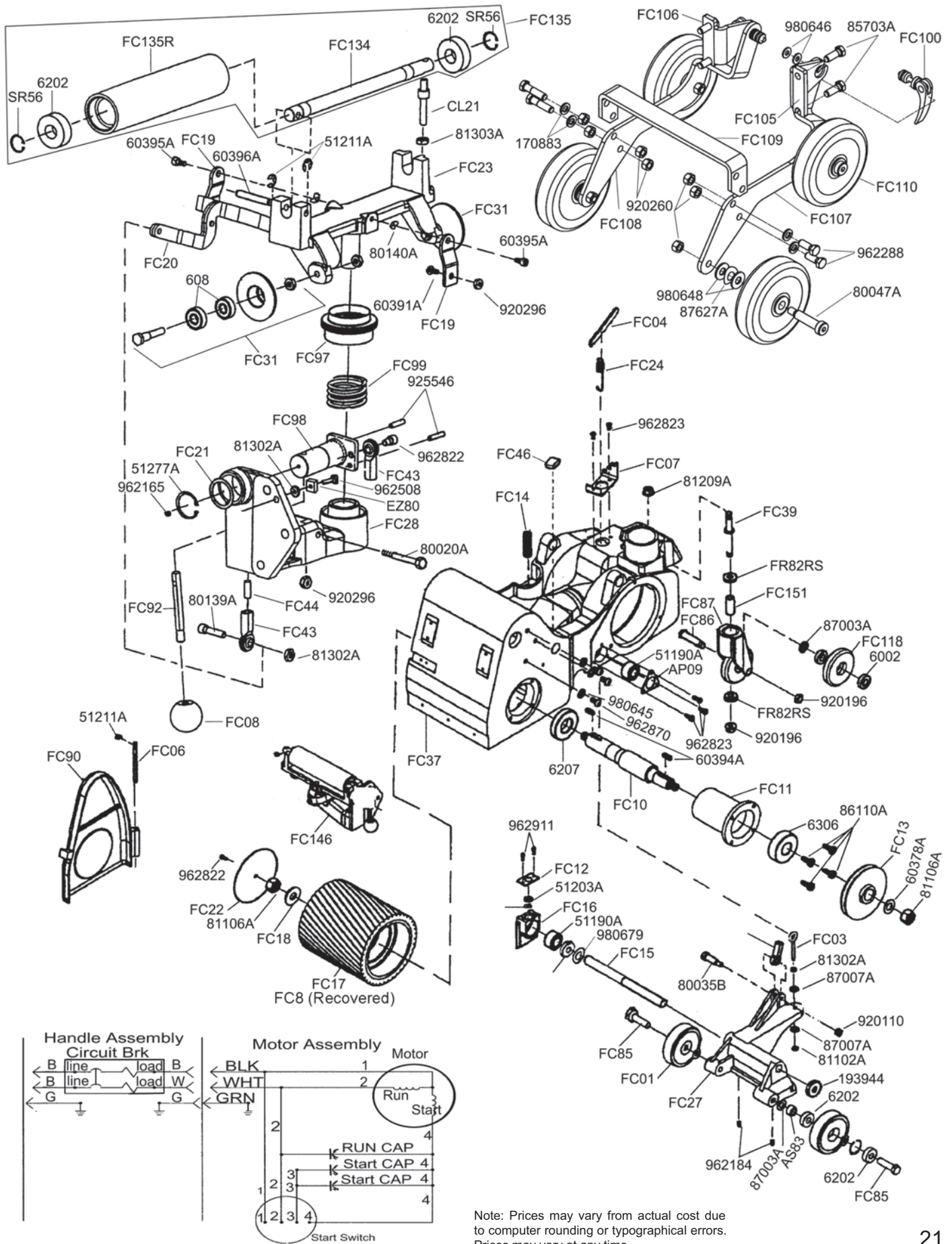

Clarke EZ8 Rental Sander

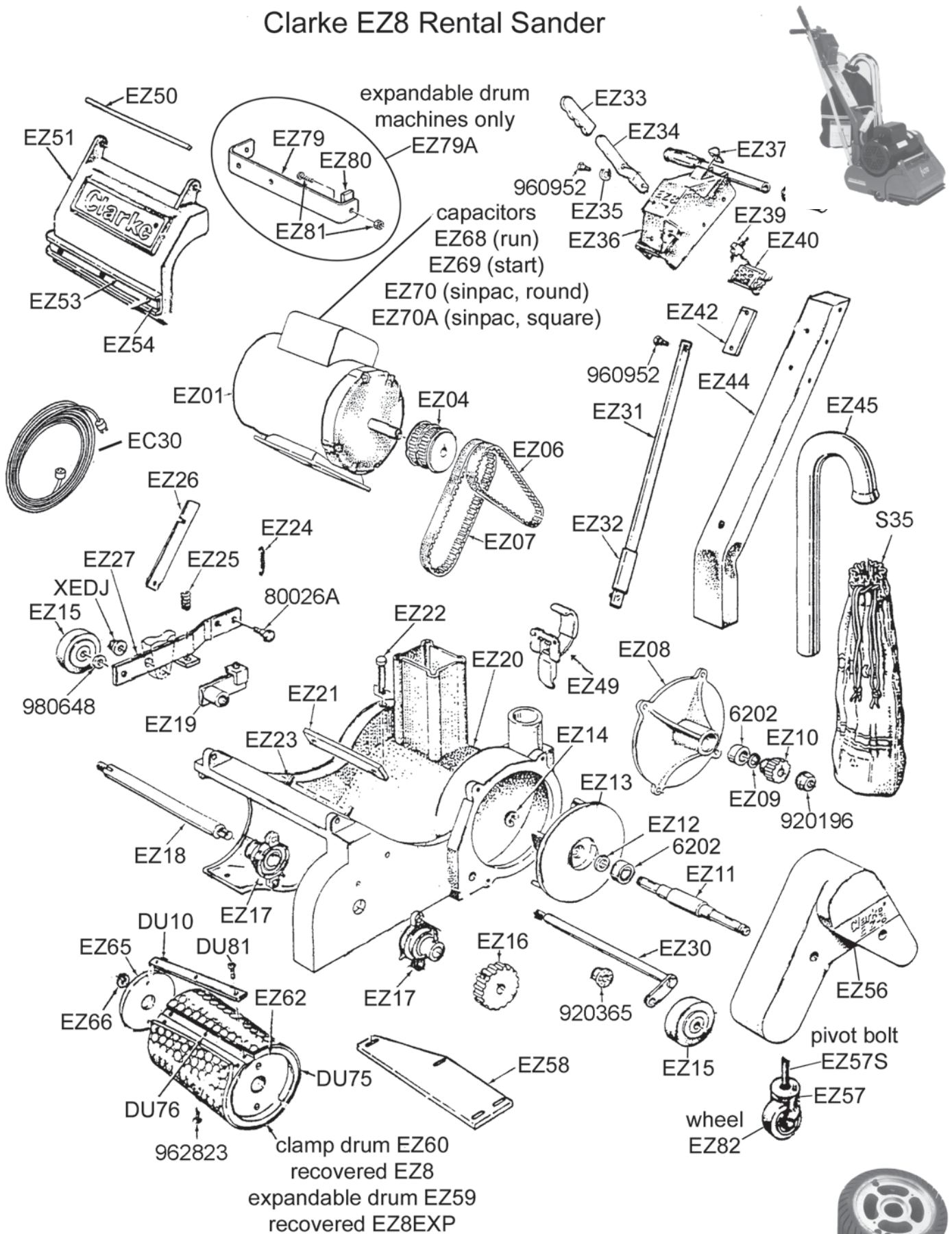

**WE RECOVER
EXPANDABLE DRUMS**

Clarke DU-8R Floor Sander

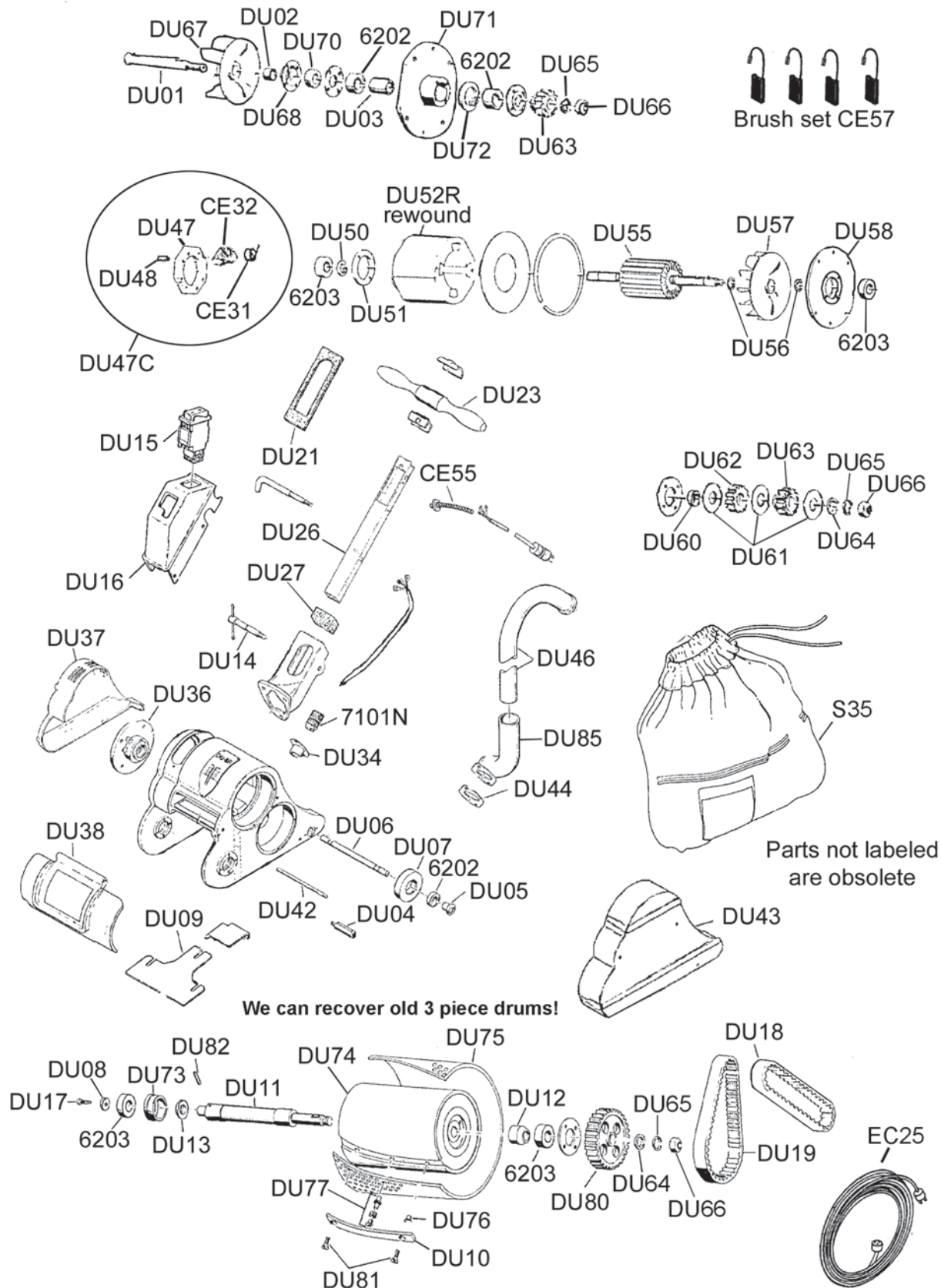

Note: Prices may vary from actual cost due to computer rounding or typographical errors. Prices may vary at any time.

Clarke & Portercable F89

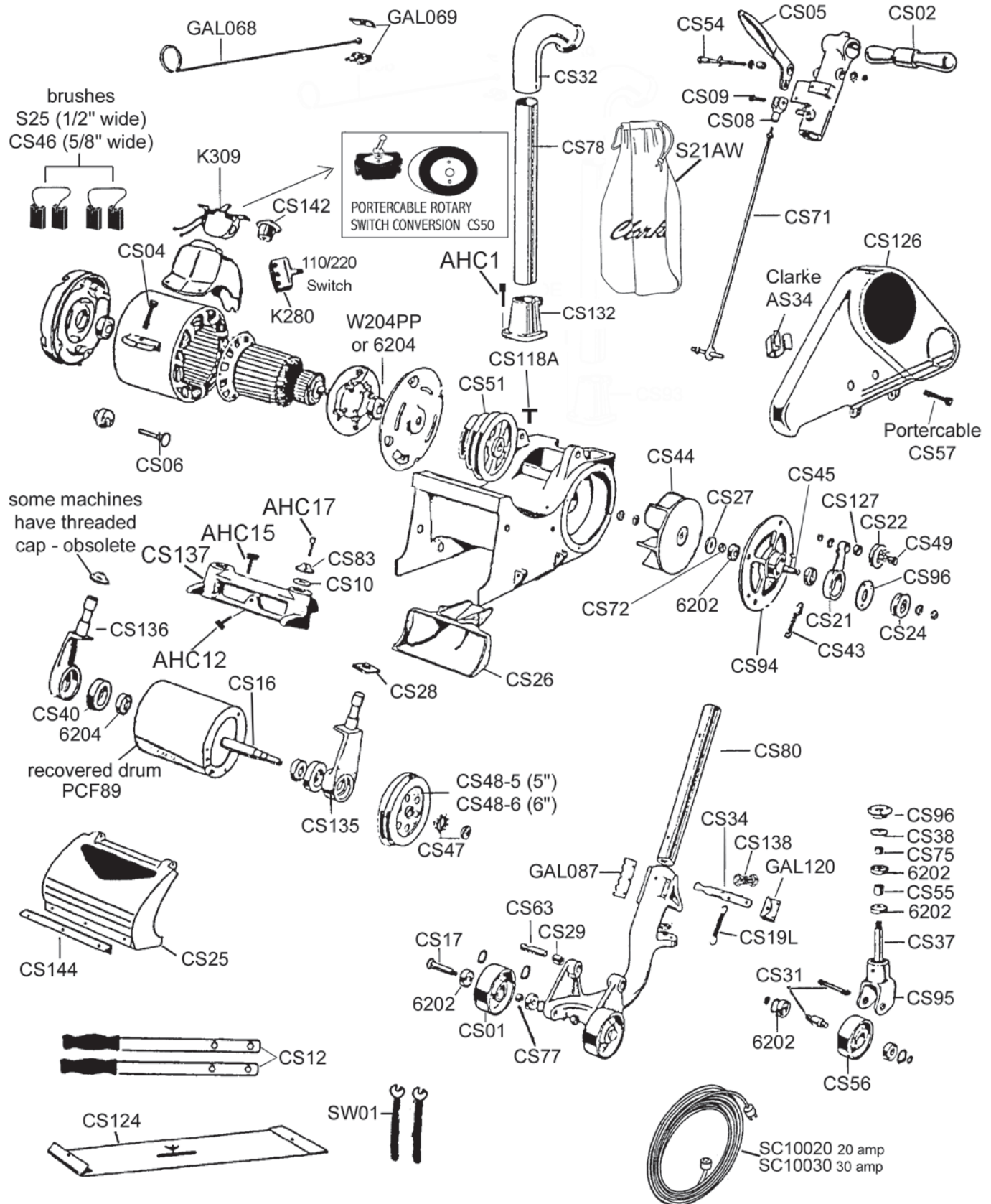

Note: Prices may vary from actual cost due to computer rounding or typographical errors. Prices may vary at any time.

Clarke 504 & 12" Portercable

most parts also fit Portercable F87 & Galaxy 506

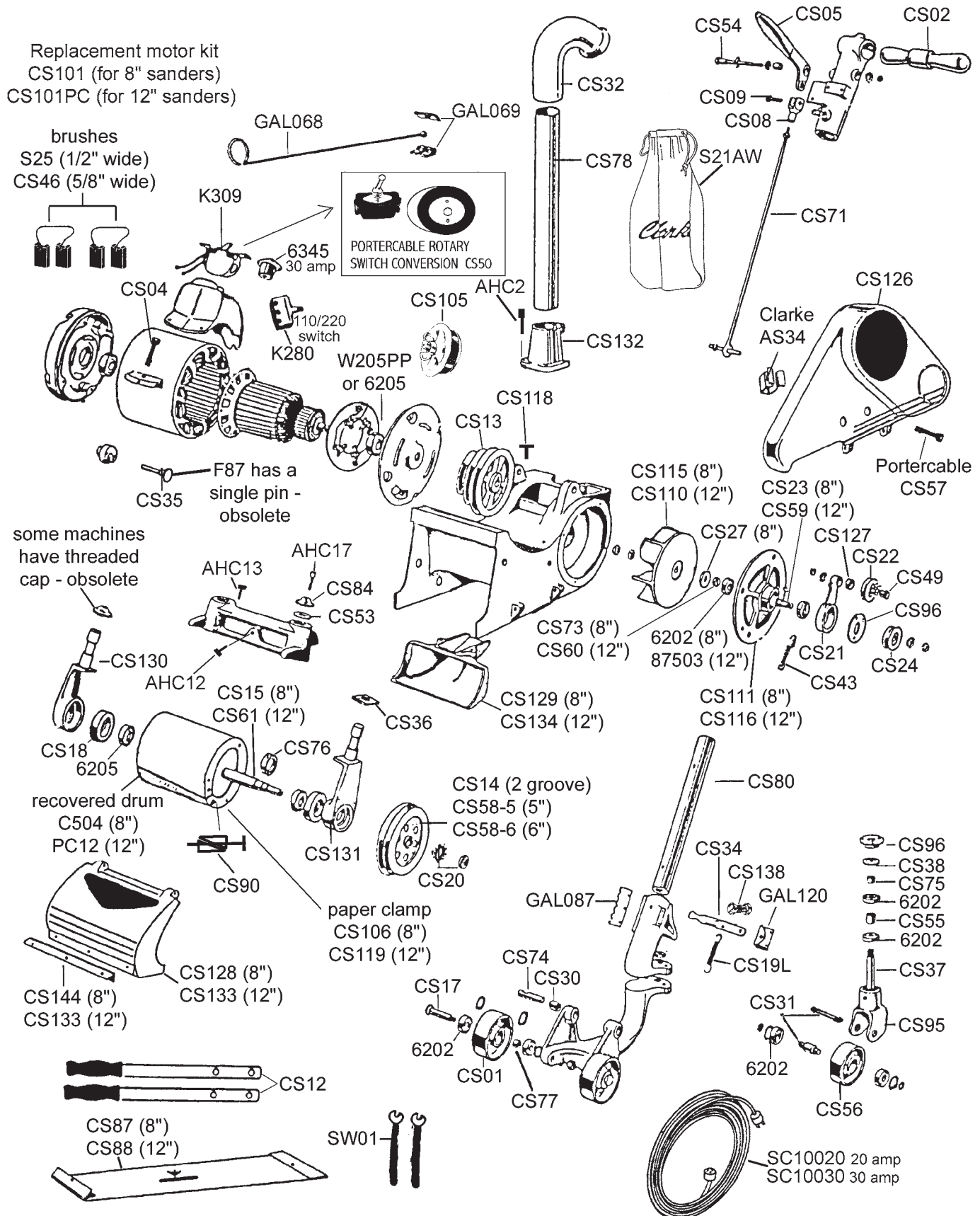

Galaxy

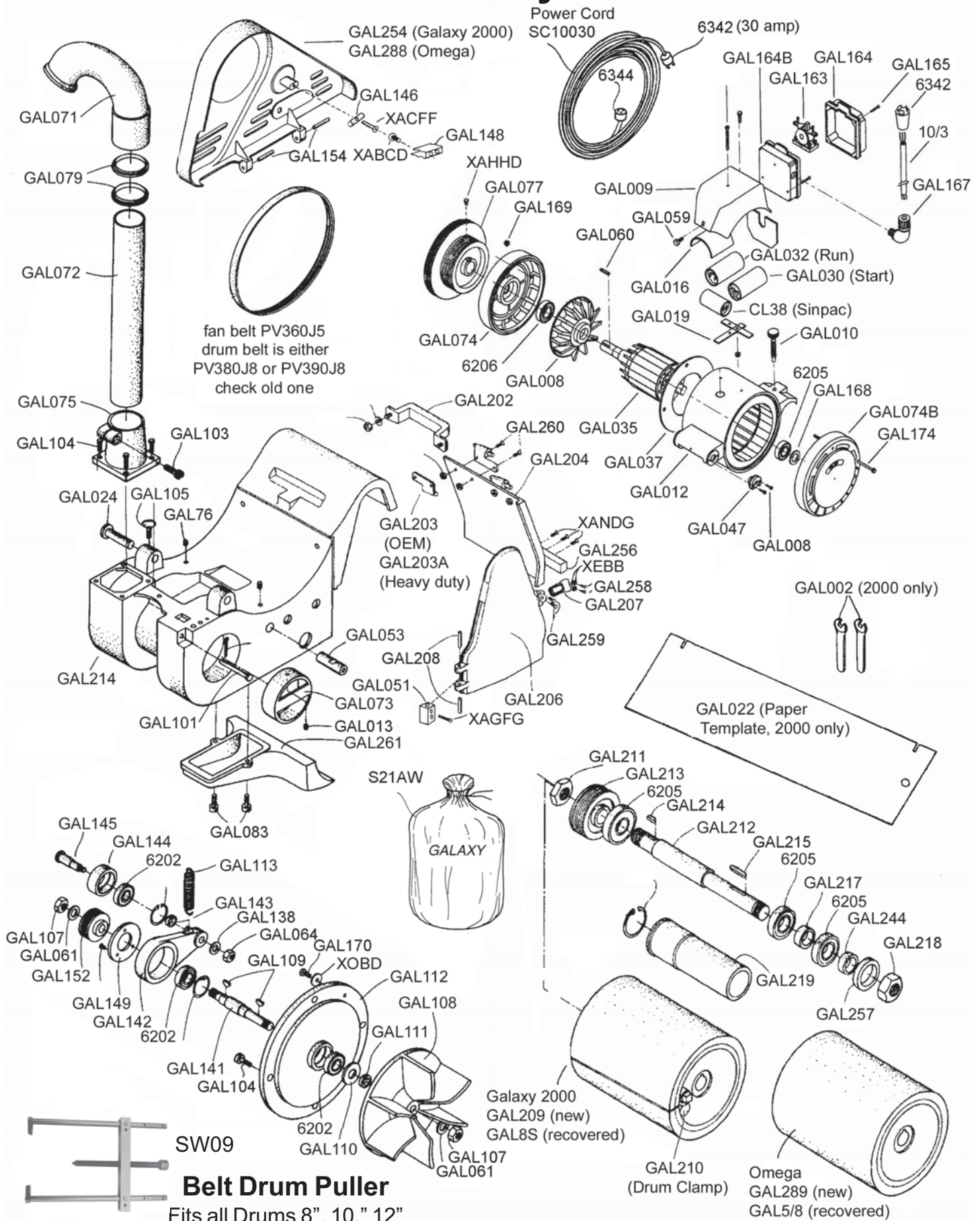

Galaxy

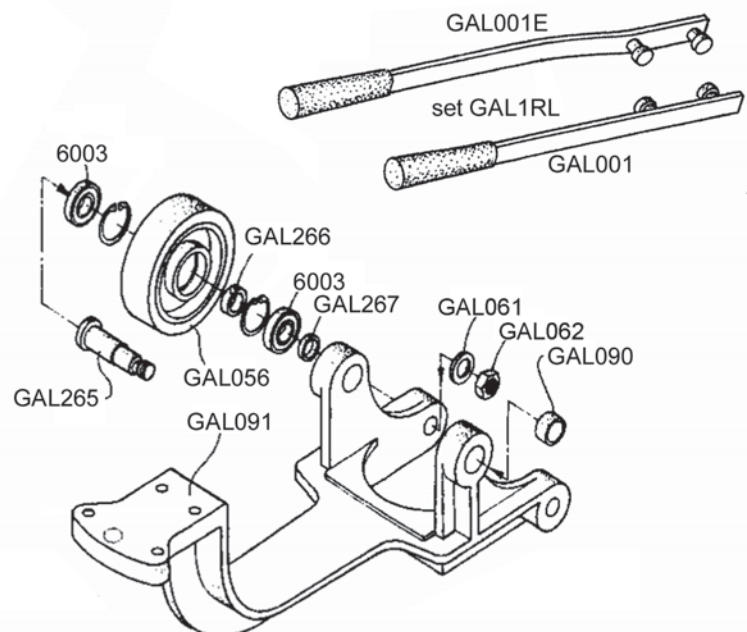
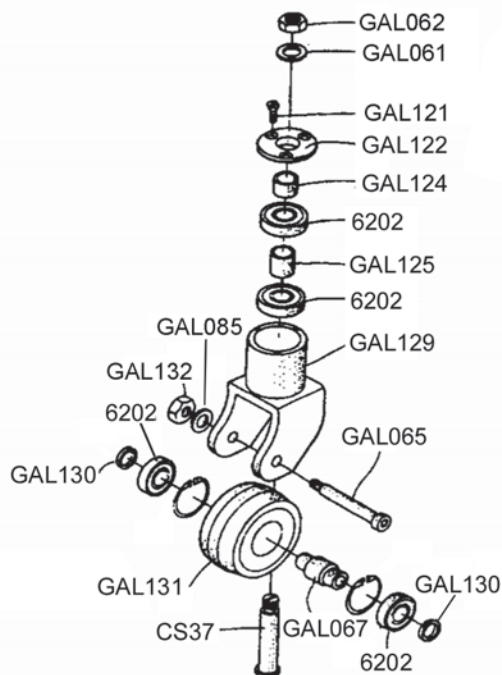
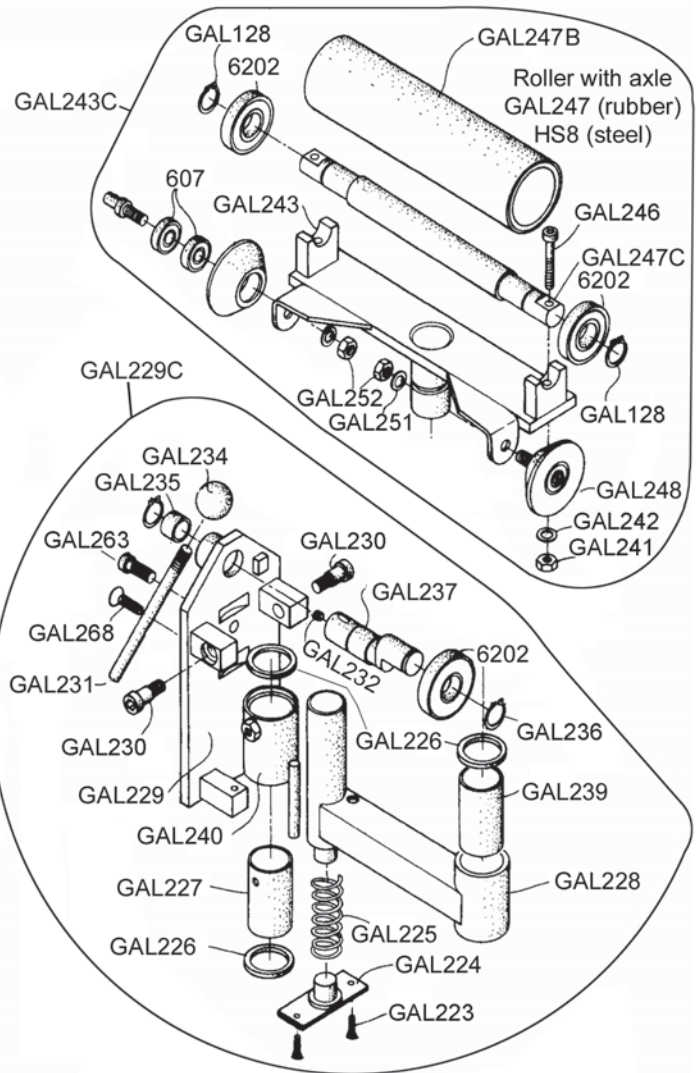
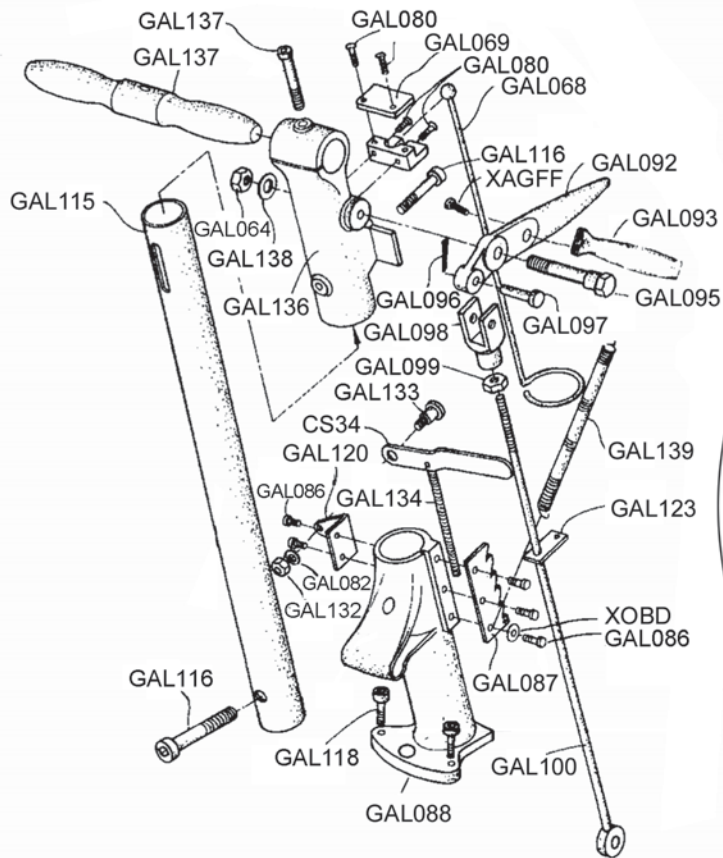

HUMMEL 8

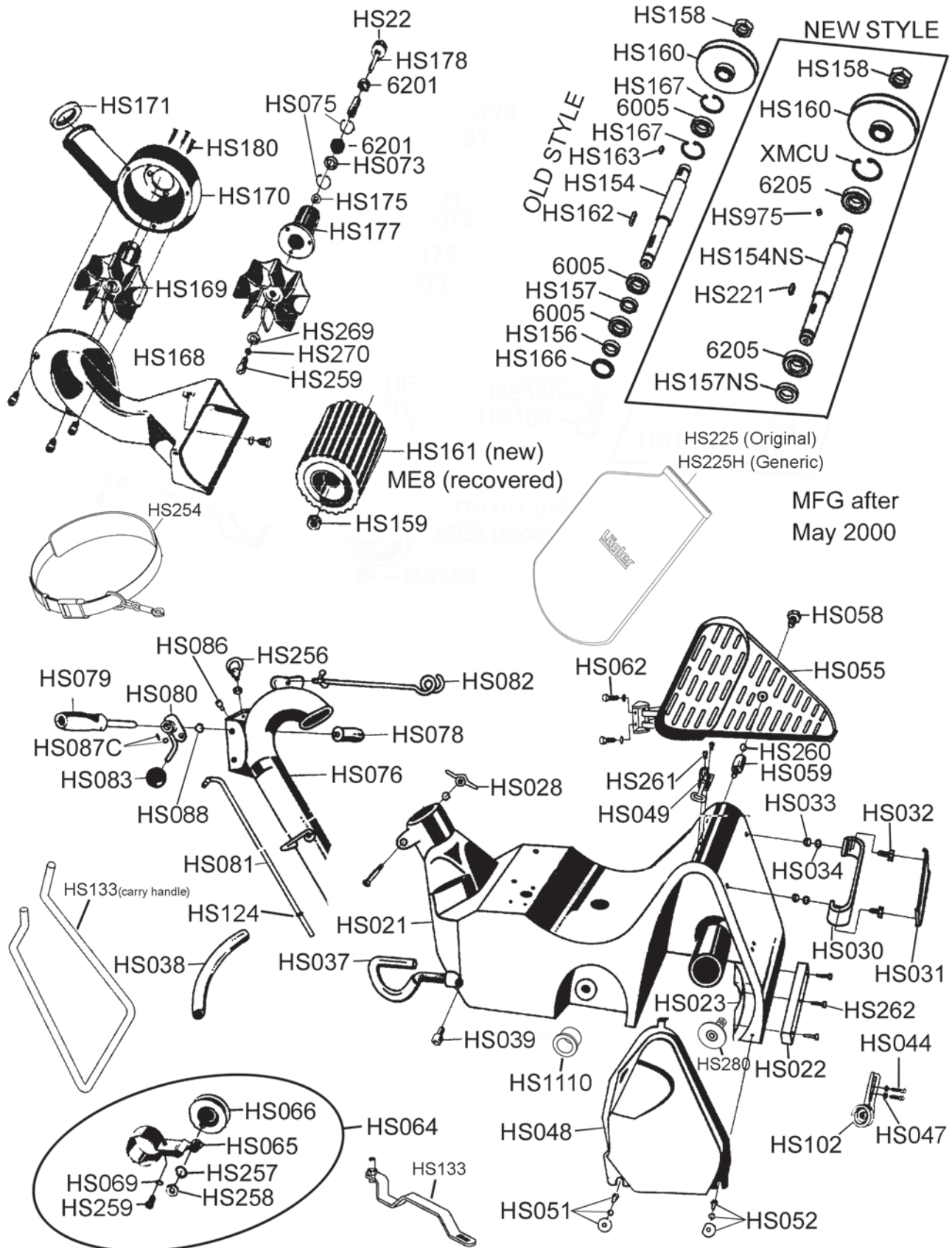

HUMMEL 8

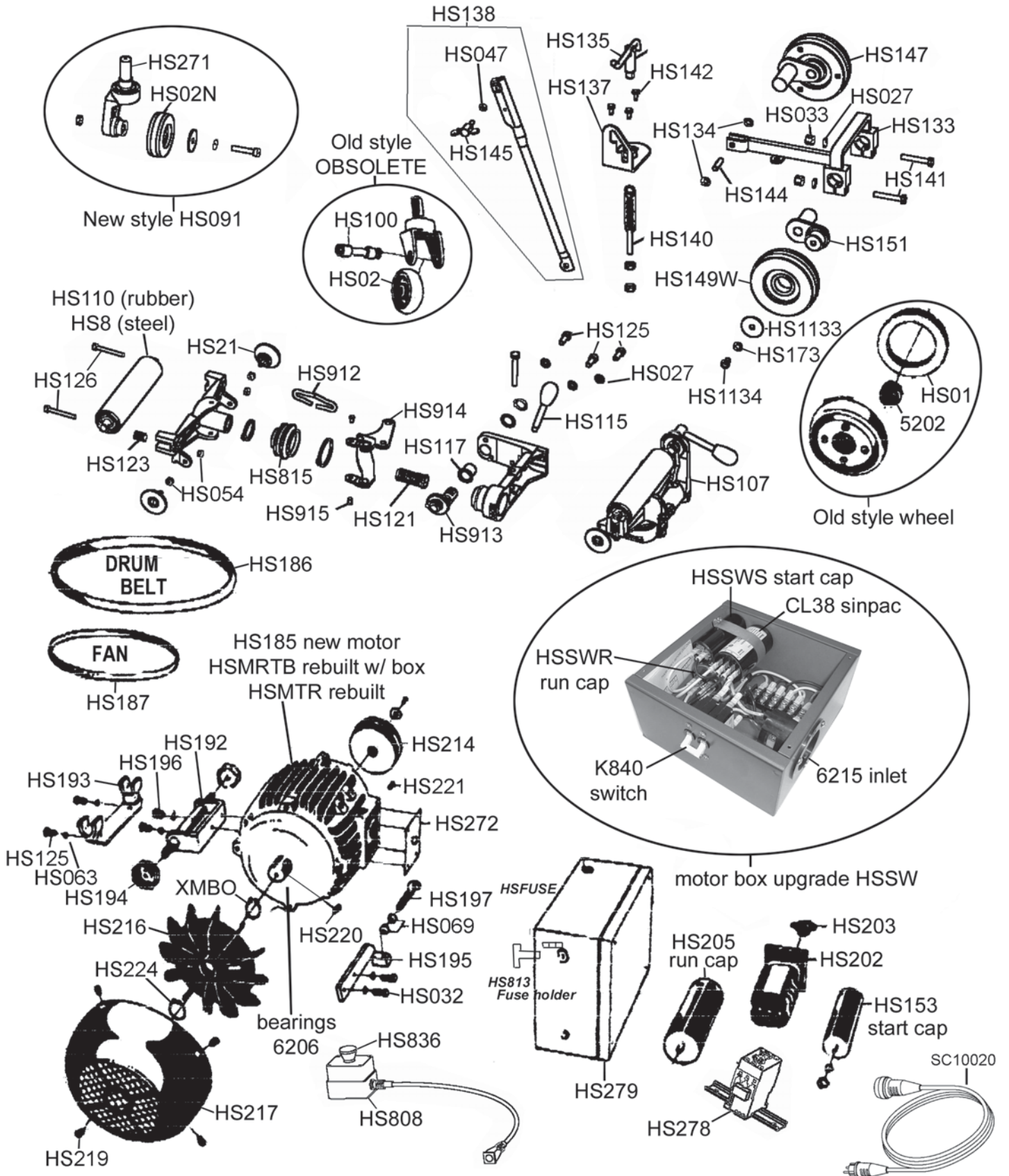

KT Taurus and NT8

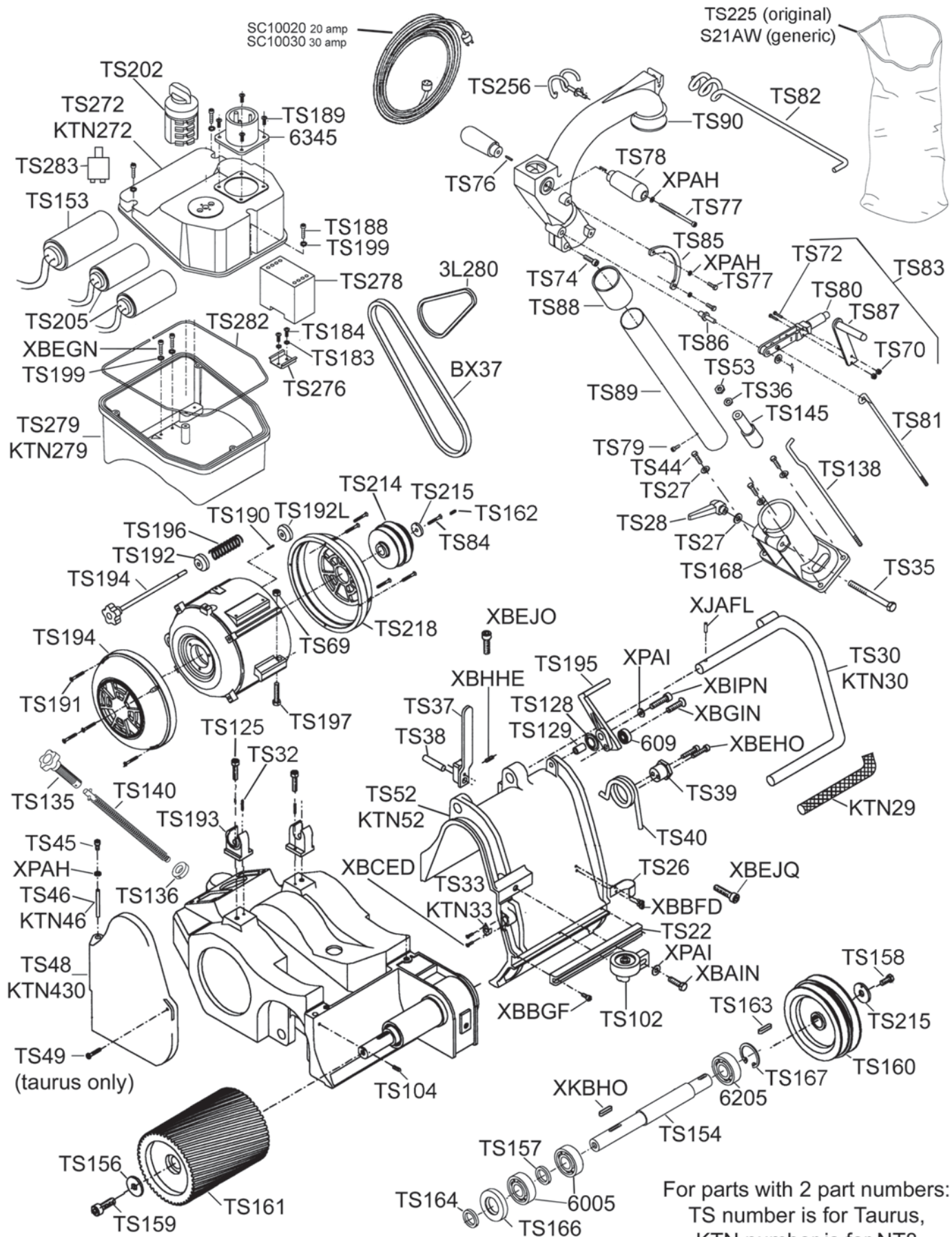

For parts with 2 part numbers:
TS number is for Taurus,
KTN number is for NT8

KT Taurus and NT8

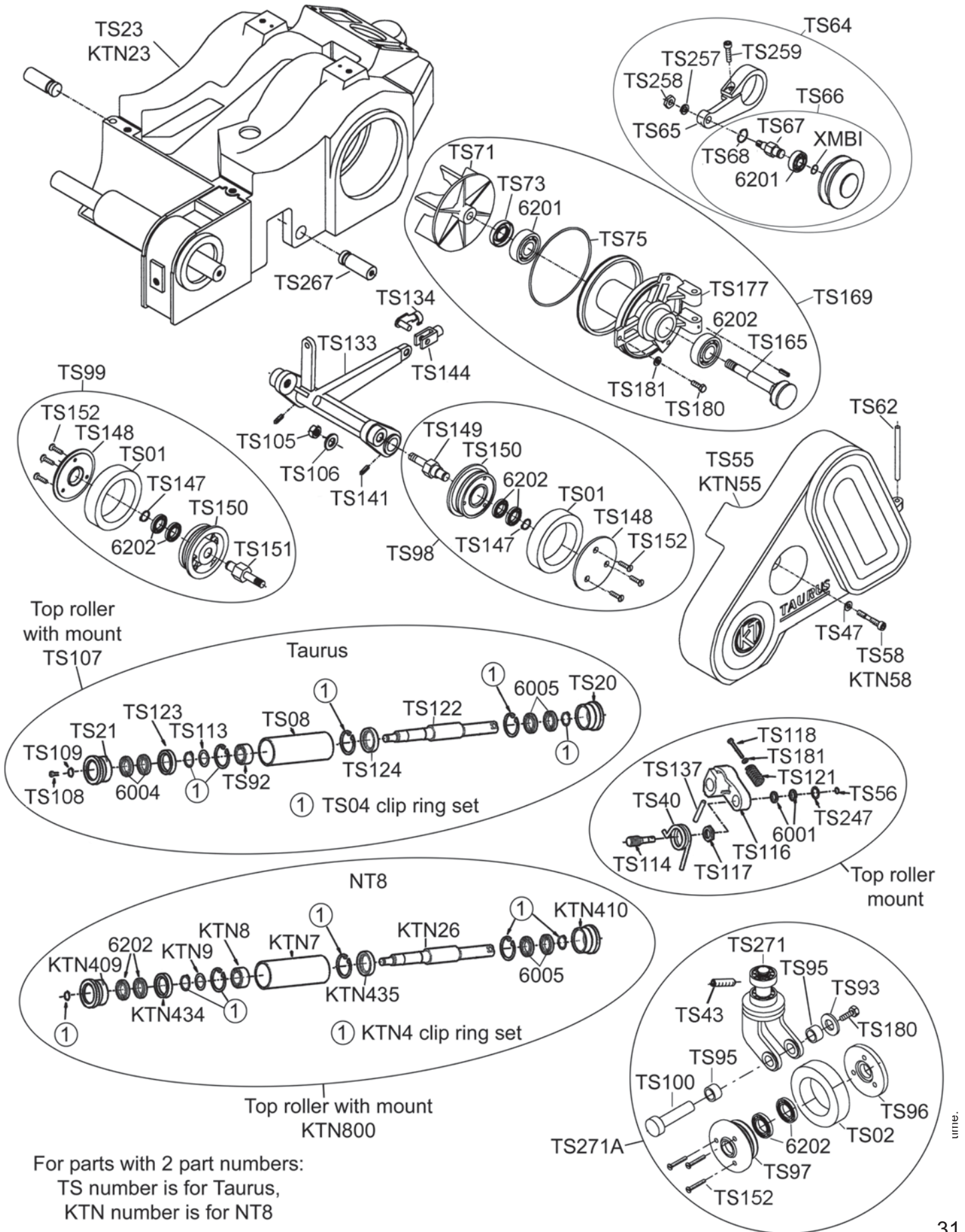

BONA Belt

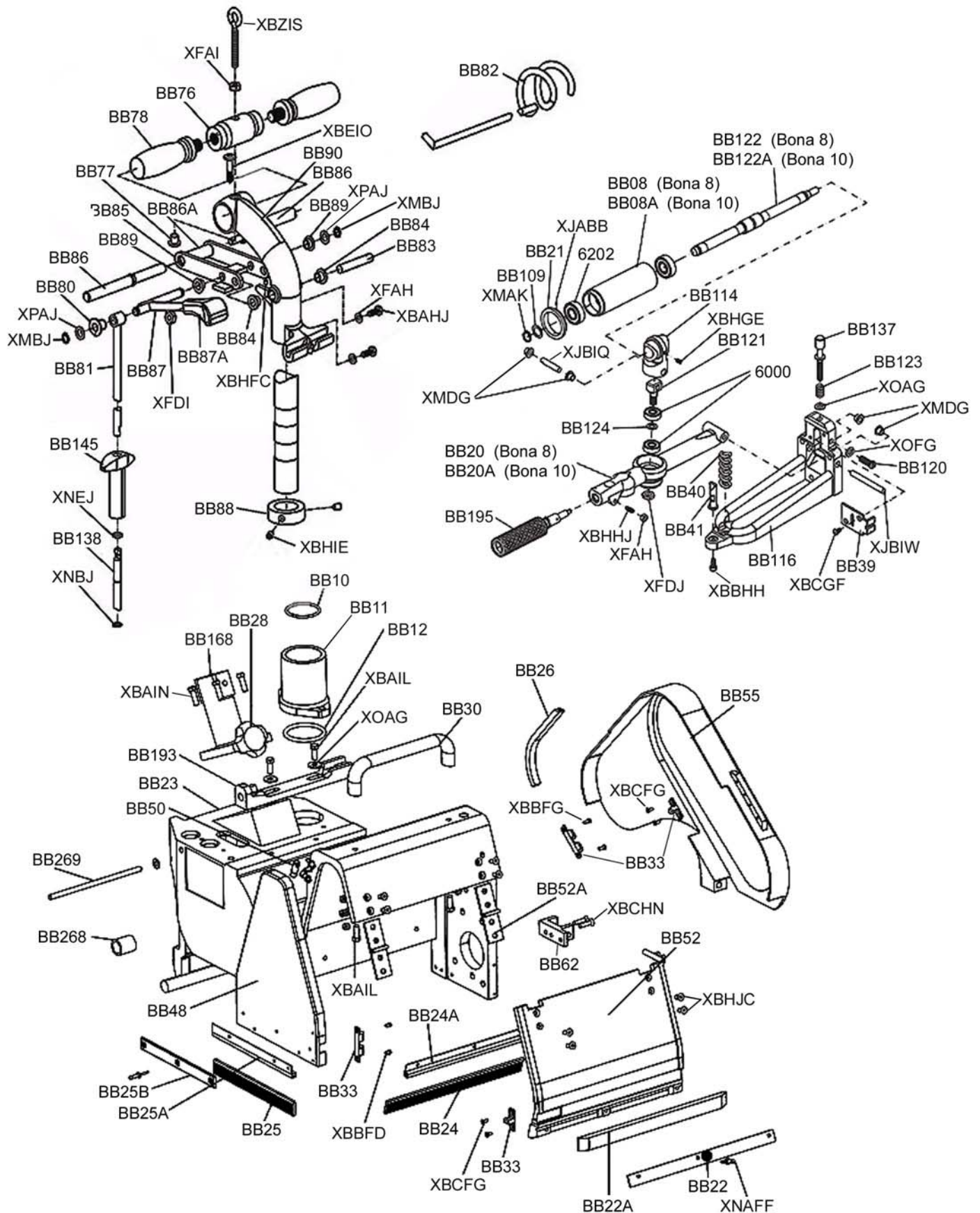

BONA Belt

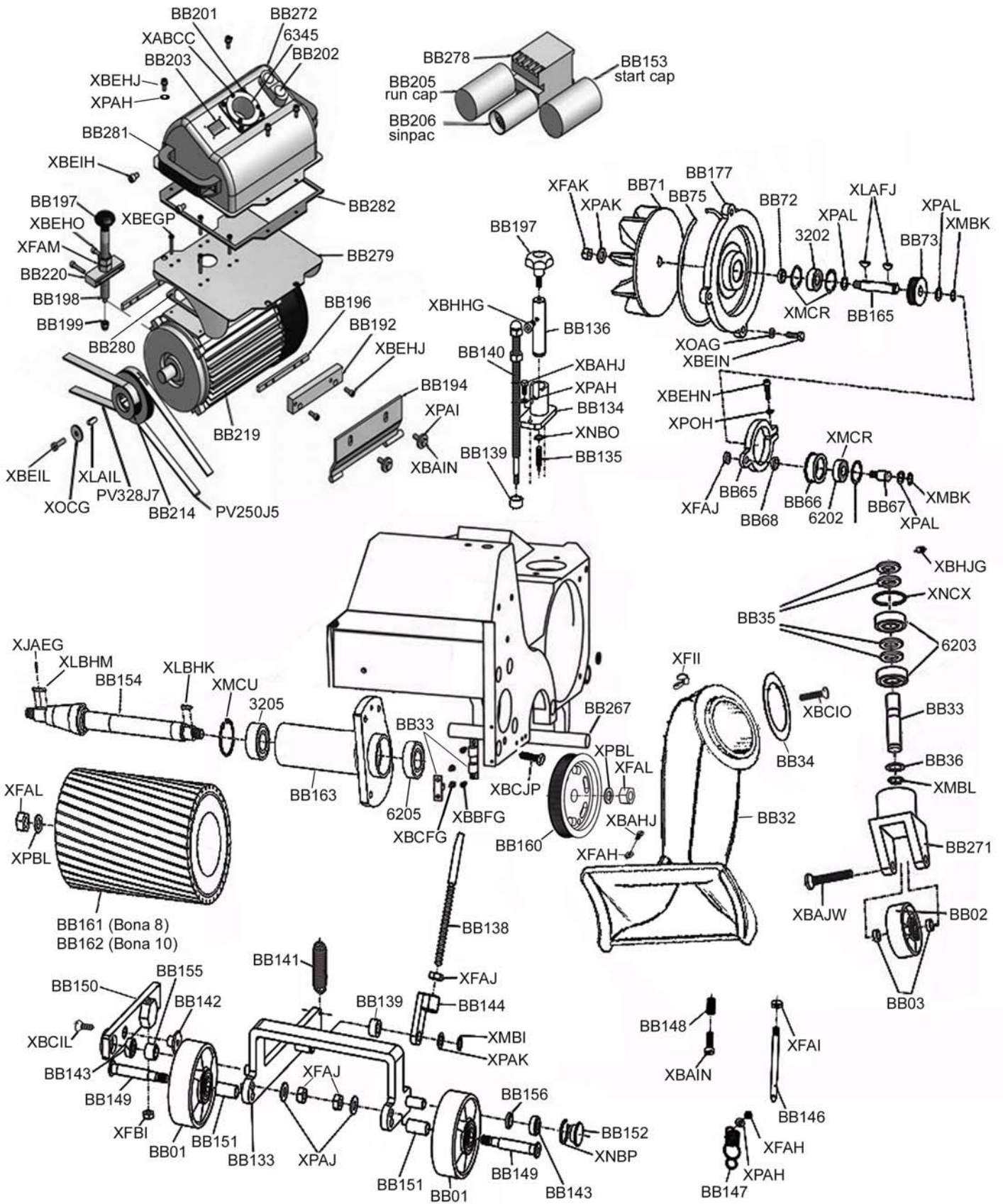

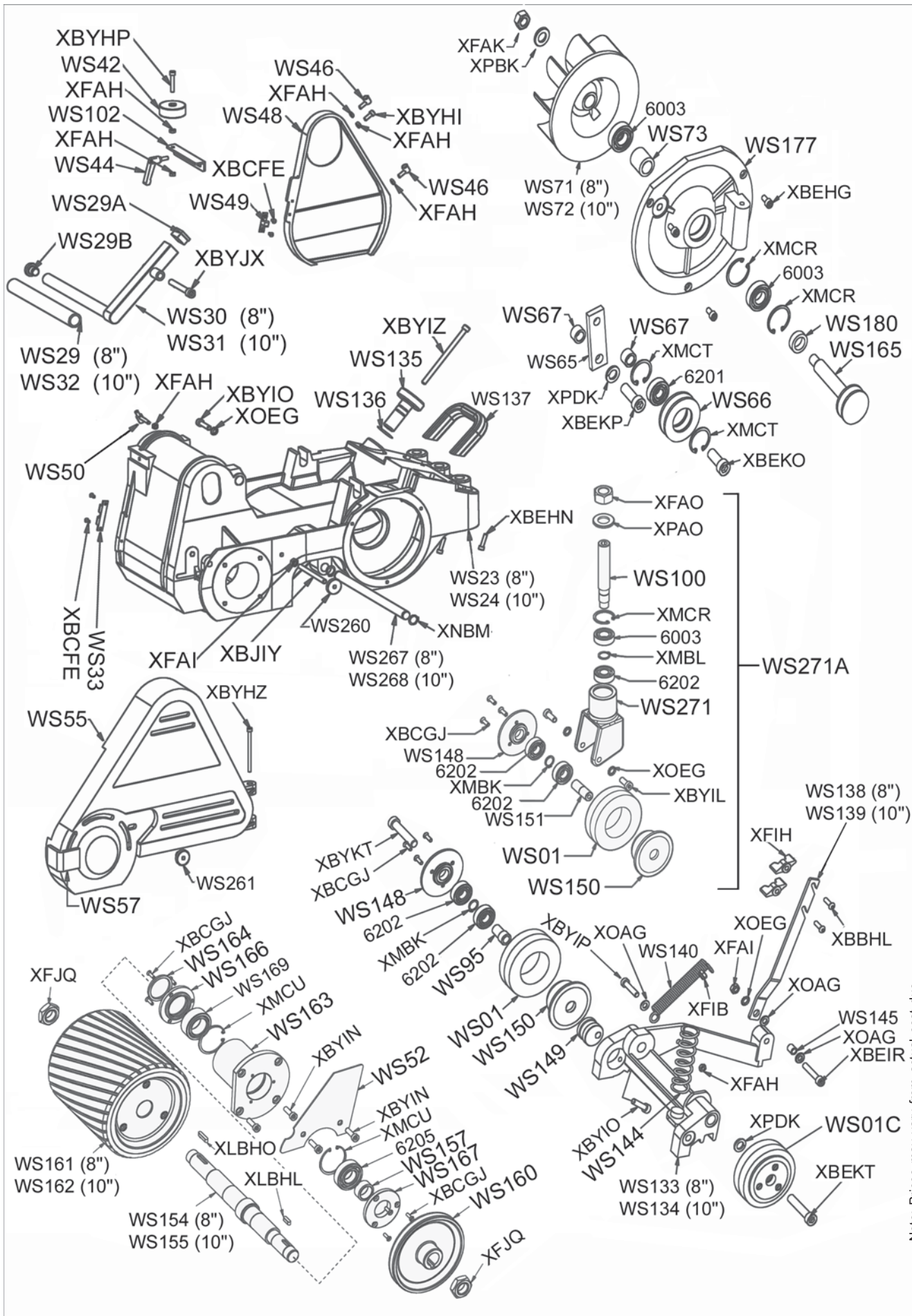

Clarke Sander 1600

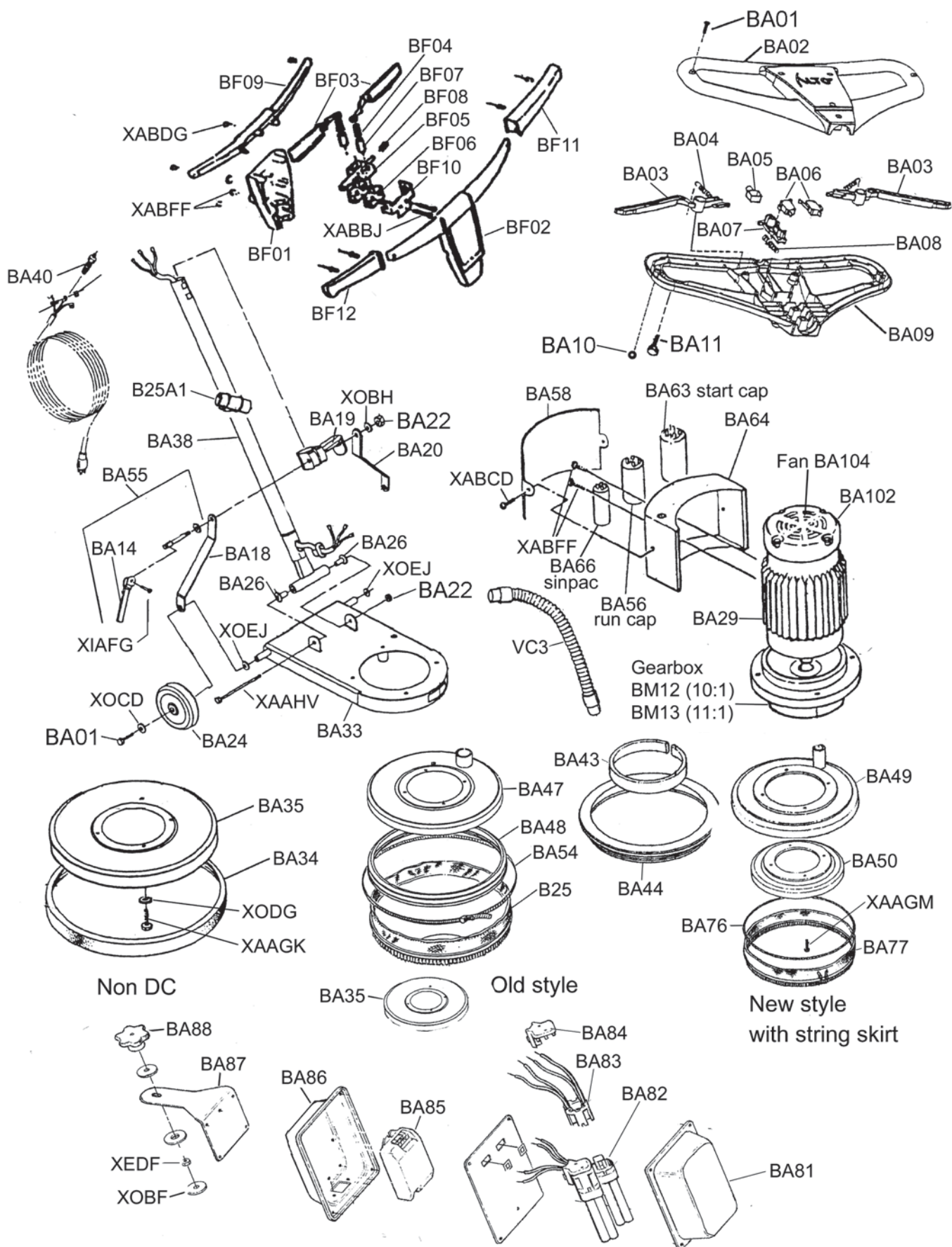

Clarke RS16 Buffer

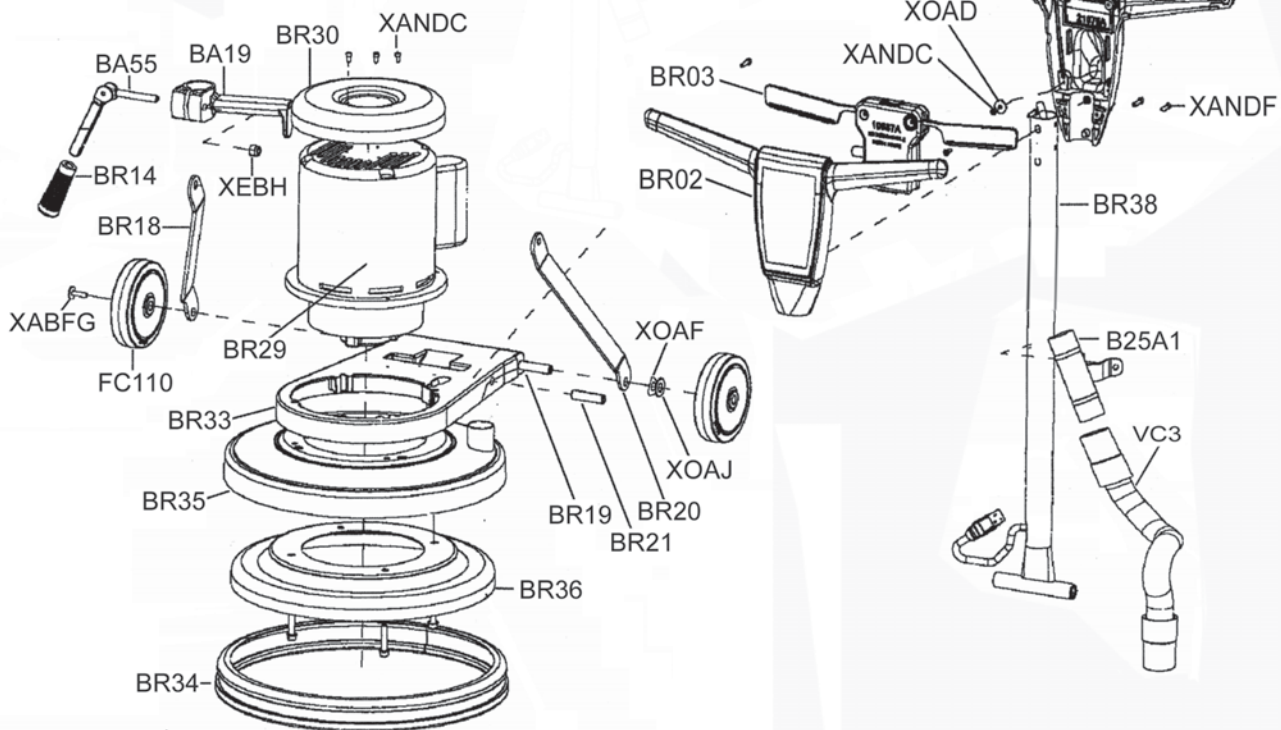

Clarke OBS18 & OBS18DC

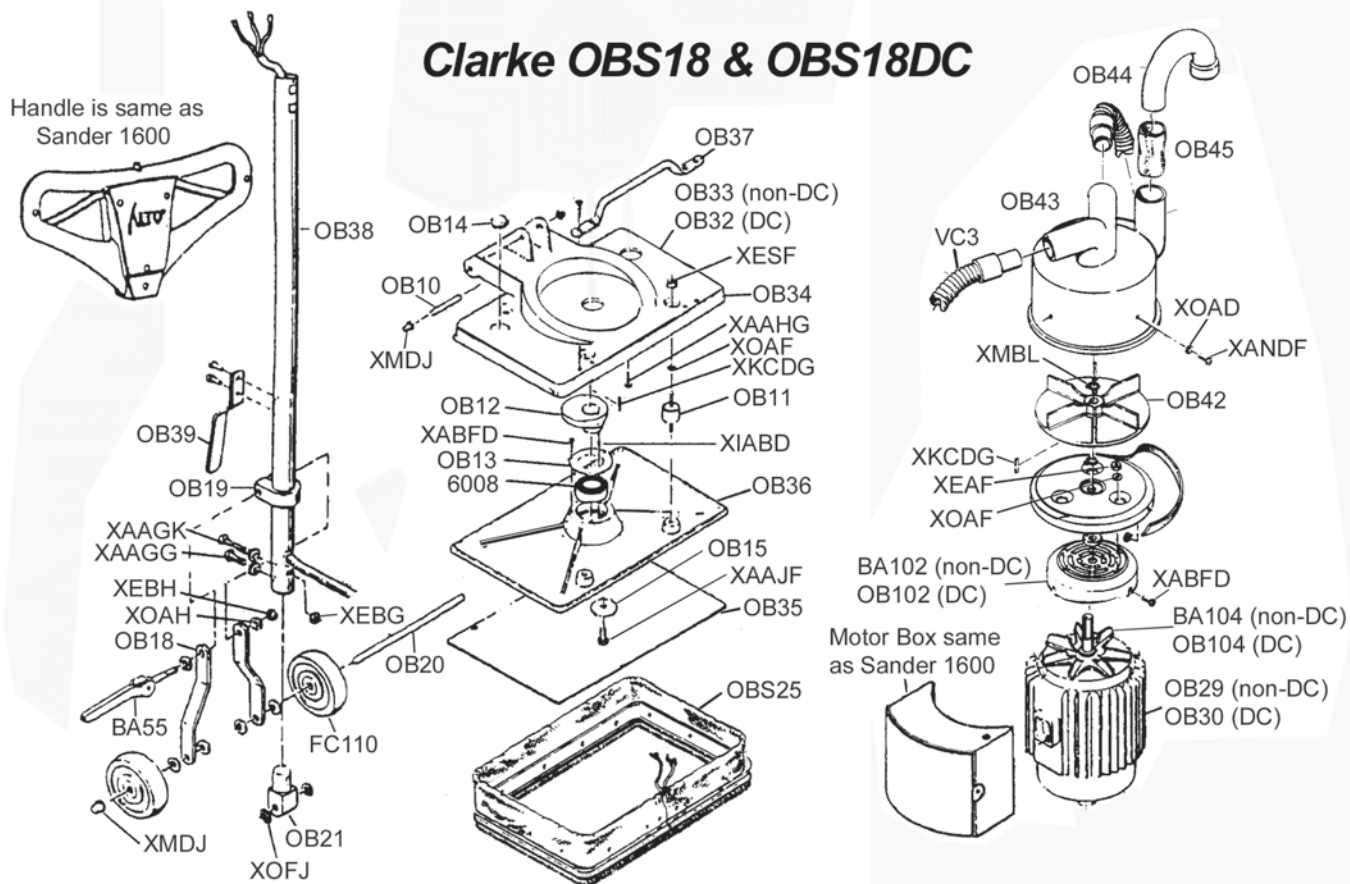

Clarke Sander 16 (Old Style)

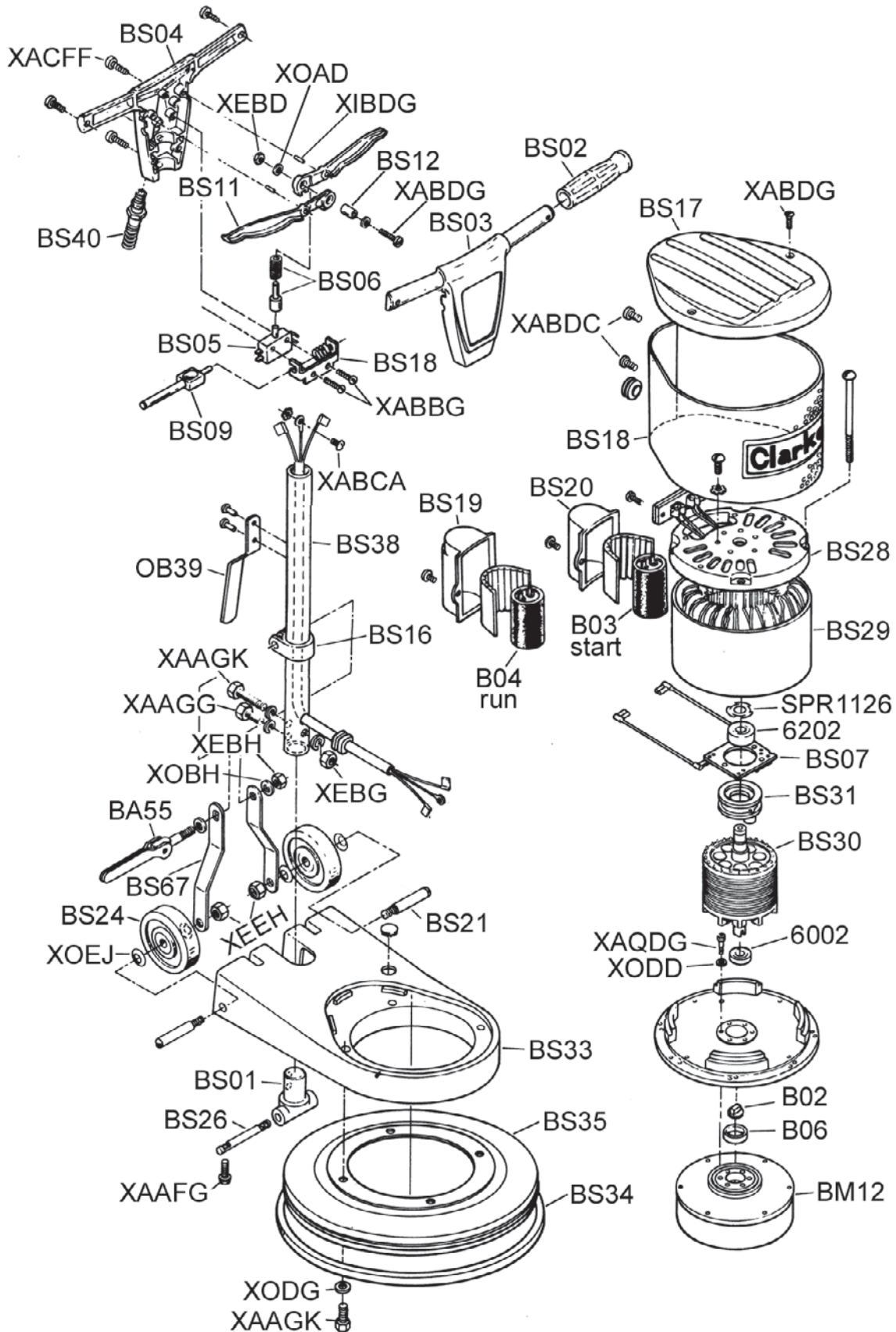

Note: Prices may vary from actual cost due to computer rounding or typographical errors. Prices may vary at any time.

Bostitch MIII

O-Ring Maintenance Kit
Includes
Instructions, 2-Gaskets
9-O-Rings, 3-Screws
2-Lubricants, 242 Loctite

MIII Rebuild Kit
Includes
Instructions, Special Wrenches
O-Rings, Gaskets
Lubricant, Loctite
Screws, Bumper

**Bostitch MIIIFS
Flooring Stapler**

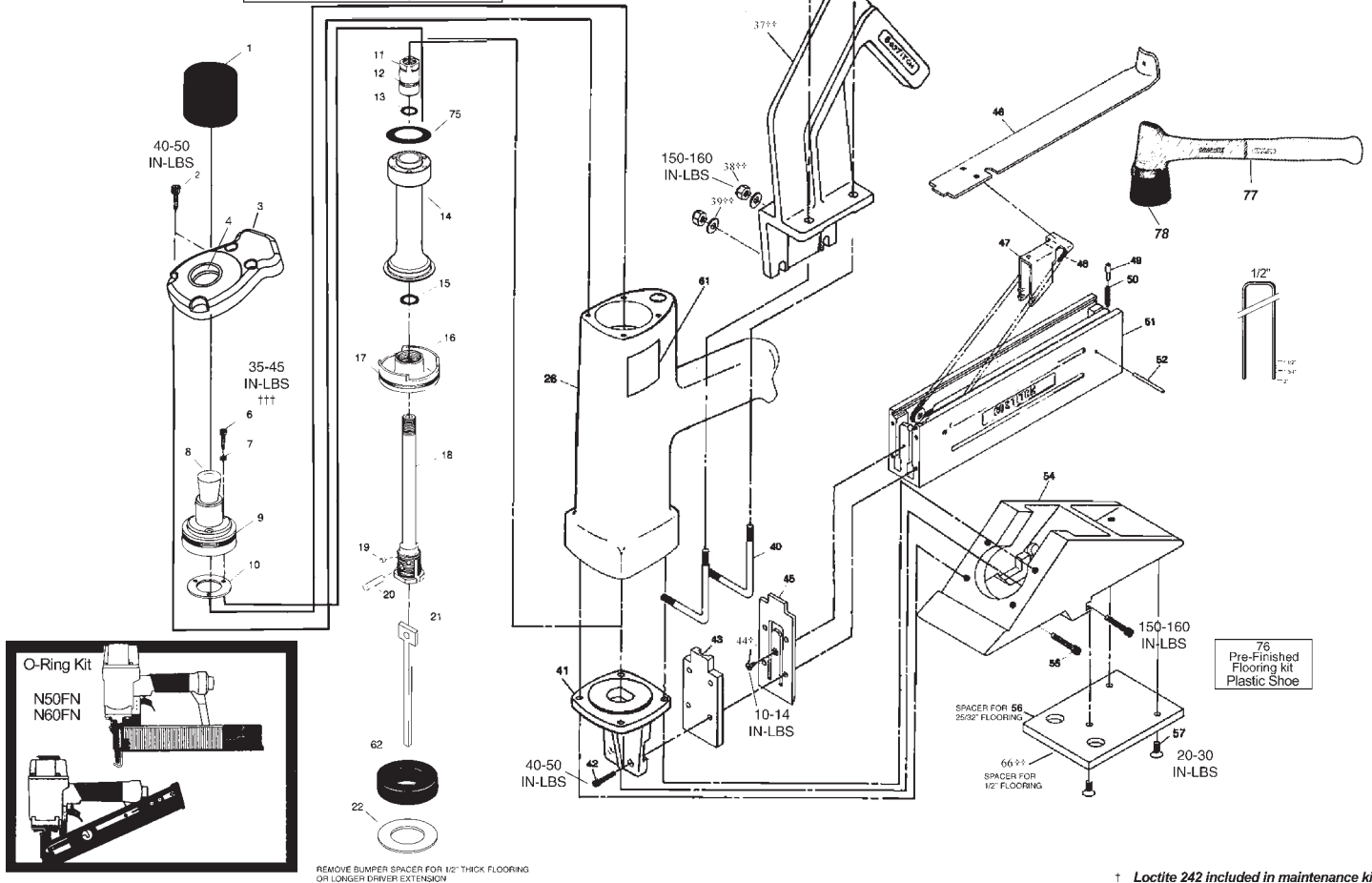

† Loctite 242 included in maintenance kit
†† Items are included with tool, not installed.
††† Loctite 271

IP1084-1REVN 11/05
USE WITH PARTS LIST IP1084-2 AND OPERATION AND MAINTENANCE MANUAL 103697

Bostitch MIII

ILL #	Part #	Description	Pricing	ILL #	Part #	Description	Pricing
1	NB01	Hammer Face	#N/A	41	NB41	Nose, MIII (S)	#N/A
2	NB02	Screw	#N/A	42	NB42	Scrw	#N/A
3	NB03	Cap, Frame	#N/A	43	NB43	Blade Guide	#N/A
4	NB04	O-Ring	#N/A	44	NB44	Screw	#N/A
6	NB06	Screw,	#N/A	45	NB45	Wear Plate	#N/A
7	NB07	Wash, Lock	#N/A	46	NB46	Cover, Magazine	#N/A
8	NB08	Poppet Actuator	#N/A	47	NB47	Pusher	#N/A
9	NB09	O Ring	#N/A	48	NB48	Spring, Extension	#N/A
10	NB10	Gasket, Poppet Pi	#N/A	49	NB49	Mag Cover Latch	#N/A
11	NB11	Plunger	#N/A	50	NB50	Spring, Cover De	#N/A
12	NB12	O Ring	#N/A	51	NB51	Magazine Body	#N/A
13	NB13	O Ring	#N/A	52	NB52	Pin, Spring Anch	#N/A
14	NB14	Poppet	#N/A	54	NB54	Shoe	#N/A
15	NB15	O Ring	#N/A	55	NB55	Screw	#N/A
16	NB16	Driver Piston	#N/A	56	NB56	Spacer 1/4	#N/A
17	NB17	O Ring	#N/A	57	NB57	Screw	#N/A
18	NB18	Piston Stem	#N/A	58	NB58	O Ring	#N/A
19	NB19	Nylon Inster	#N/A	62	NB62	Bumper	#N/A
20	NB20	Pin, Dowel	#N/A		NB620	Cap, Frame Cyl	#N/A
21	NB21	Driver	#N/A		NB626	Cap, Frame Cyl	#N/A
22	NB22	Spacer, Bumper, I	#N/A	66	NB66	Spacer	#N/A
26	NB26	Body	#N/A	75	NB75	O Ring	#N/A
37	NB37	Handle, Long	#N/A	76	NB76	Kit, Prefinished	#N/A
38	NB38	Nut	#N/A	77	NB77	Mallet, 14.5IN C	#N/A
39	NB39	Washer	#N/A	78	NB78	HDWD Mallet Fa	#N/A
40	NB40	Clamp Screw	#N/A		NB011	O Ring set, Bost	#N/A

US Sander UFO (Universal Floor Oscillator)



US Sander DRE (Under Radiator/Toe Kick Edger)

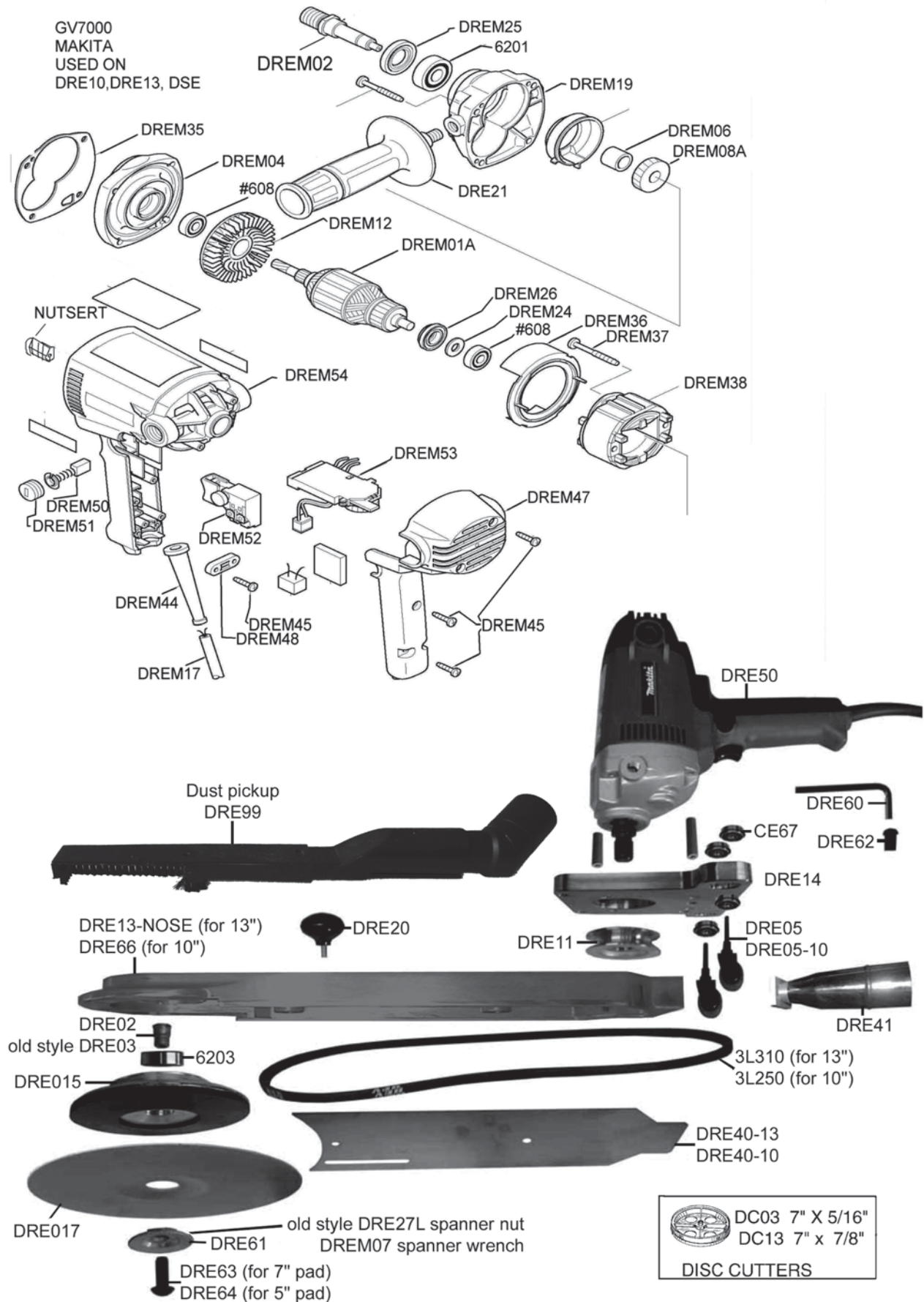

Essex Silverline SL7 Edger

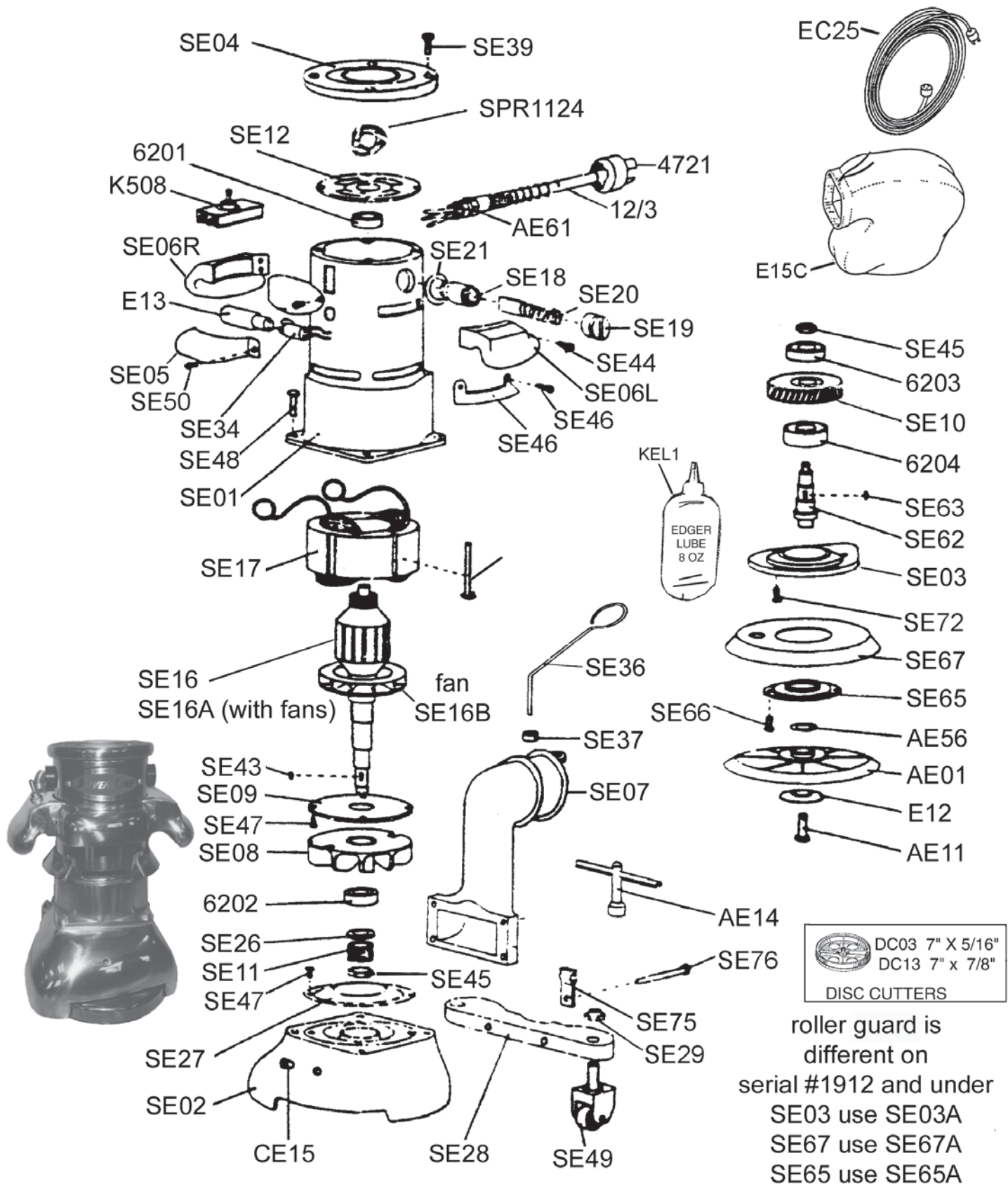

American Super 35

ILL. #	PART #	Description
1	K508	LD Edger Sw
2	AE39	RS Handle
3	AE27	Brush Spring
4	AE28	Brush Holder
5	AE30	Cover Screw
6	AE09	Motor Hous Cap
7	AE03	Wrench Clip
8	AE22	Gasket
9	AE61	Cord Relief
10	AE58	Short Swivel
11	AE57	Long Swivel
12	AE42	Insulator
13	*****	
14	AE23	Light Socket
15	AE25	Light Cover
16	*****	
17	E13	115V Bulb
18	AE40	LS Handle
19	6201	Bearing
20	AE31	Dust Bag Support
21	*****	
22	*****	
23	AE18	Armature Seal
24	6203	Bearing
25	AE45	Pinion Gear
26	AE35	Set 2 Baffles
27	*****	
28	AE21	Dust Gasket
29	AE46	Screw

ILL. #	PART #	Description
30	AE47	Discharge Pipe
31	AE32	Support Bar
32	AE07	Caster Bracket
33	AE36	Stop Nut
34	AE06	Caster Bearing
35	AE05	Caster
36	*****	
37	AE38	Nut & Screw
38	87502	Bearing
39	AE54	B2 Lg gear
40	AE16	Jack Shaft
41	AE55	Retainer Ring
42	AE19	Seal
43	6203	Bearing
44	AE29	Gasket
45	AE33	Gear Cover
46	AE02	Roller Guard
47	AE24	Retainer
48	AE53	Felt Gasket
49	AE01	Edger Pad
50	AE14	Edger wrench
51	AE08	Brushes Set 2
52	E15A	Red Edger Bag
53	E12	Paper Washer
54	AE11	Paper Screw
55	AE59	Brush Clamp
56	AE15	Grease Plug
57	AE60	Clip & Ring
58	KEL1	Edger Lube

OUR EDGER LUBE IS THE BEST!

KEL1

We make it *Thin* enough to run back onto the gears but thick enough so it does not leak by the seals. I have a secret formula with TEFLON added. Comes in squeeze bottles with nozzle!

Note: Prices may vary from actual cost due to computer rounding or typographical errors. Prices may vary at any time.

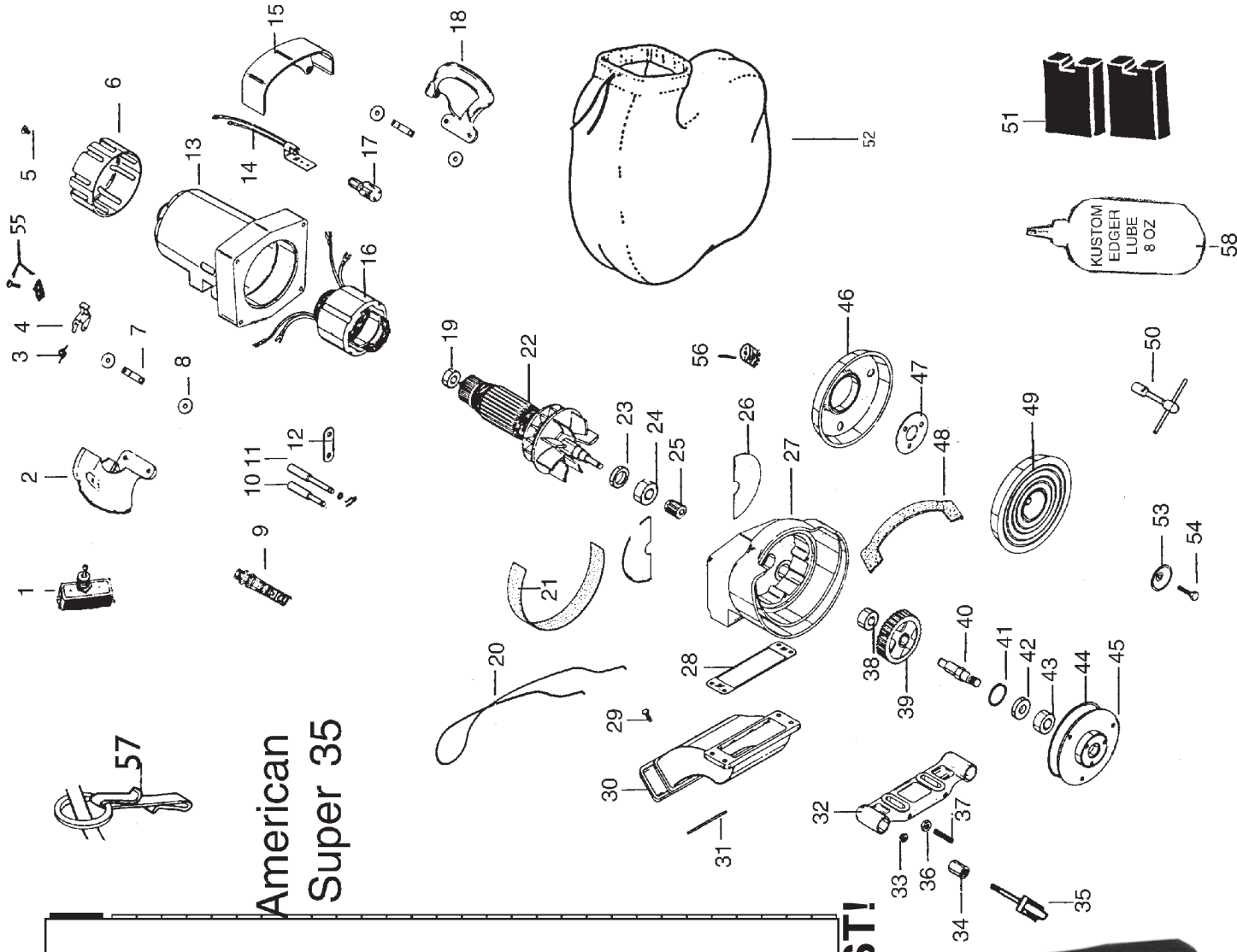

KT Blizzard

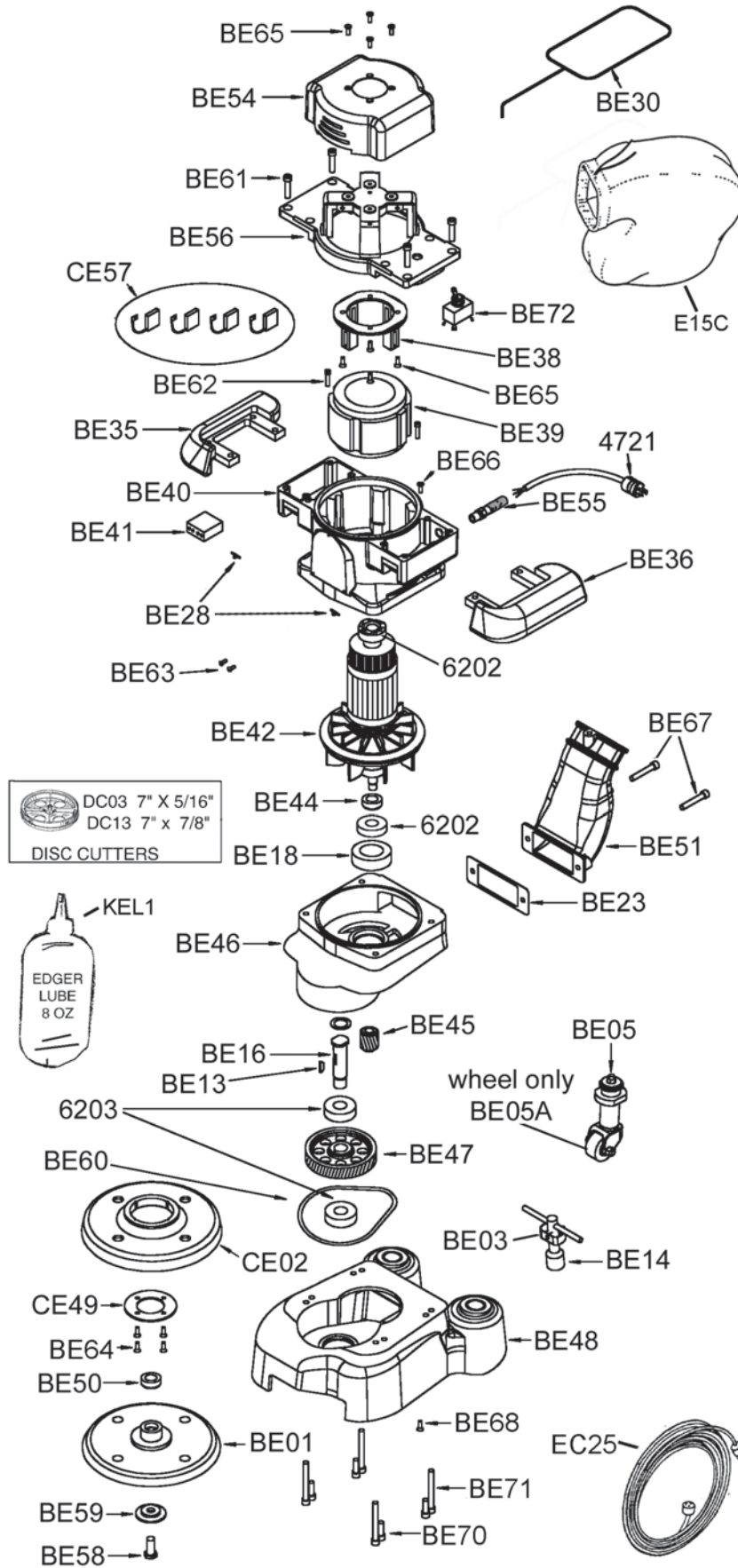

Note: Prices may vary from actual cost due to computer rounding or typographical errors. Prices may vary at any time.

Galaxy Elite

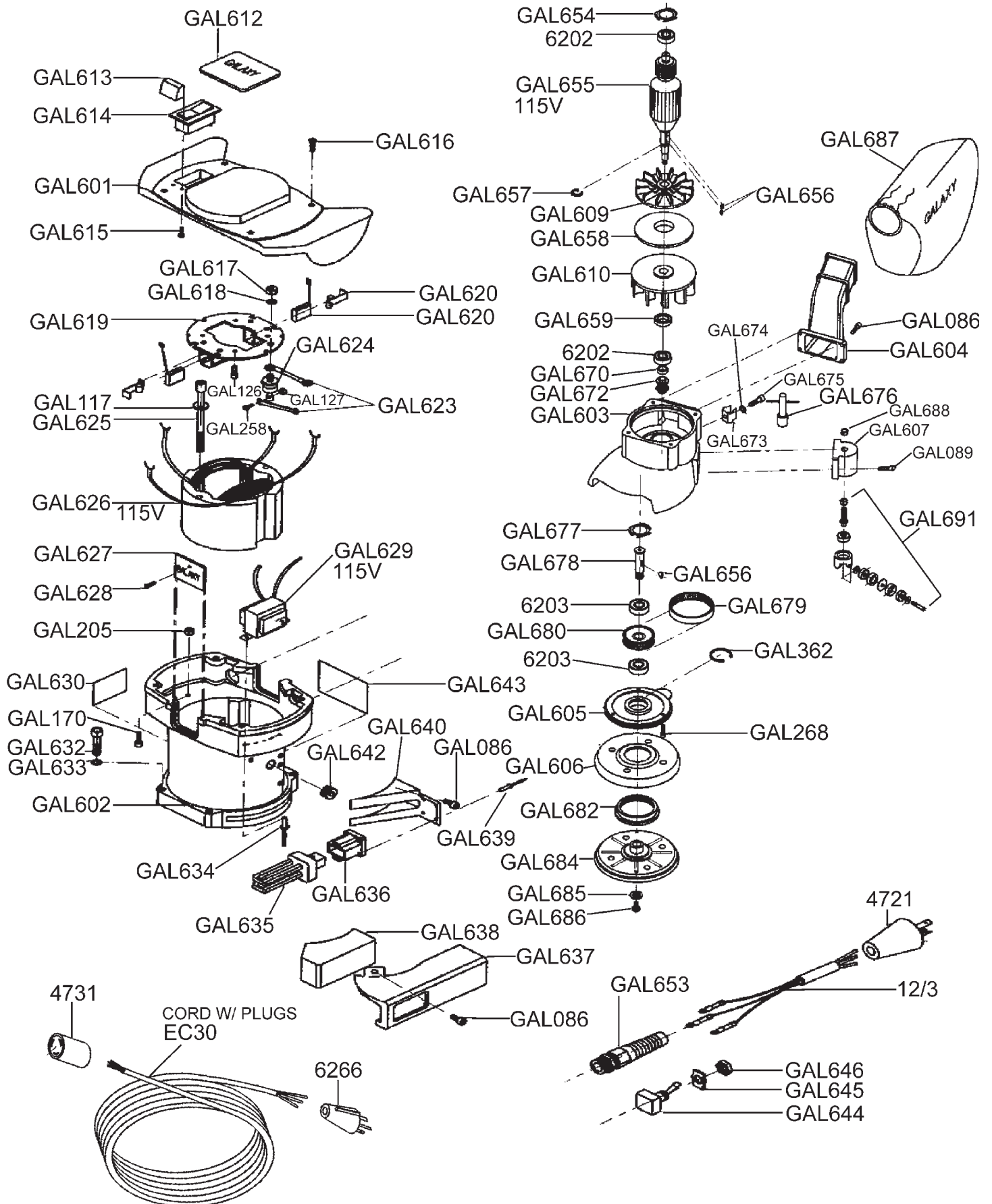

Short Attachment HE655

LAGLER ELAN

Long Attachment HE672

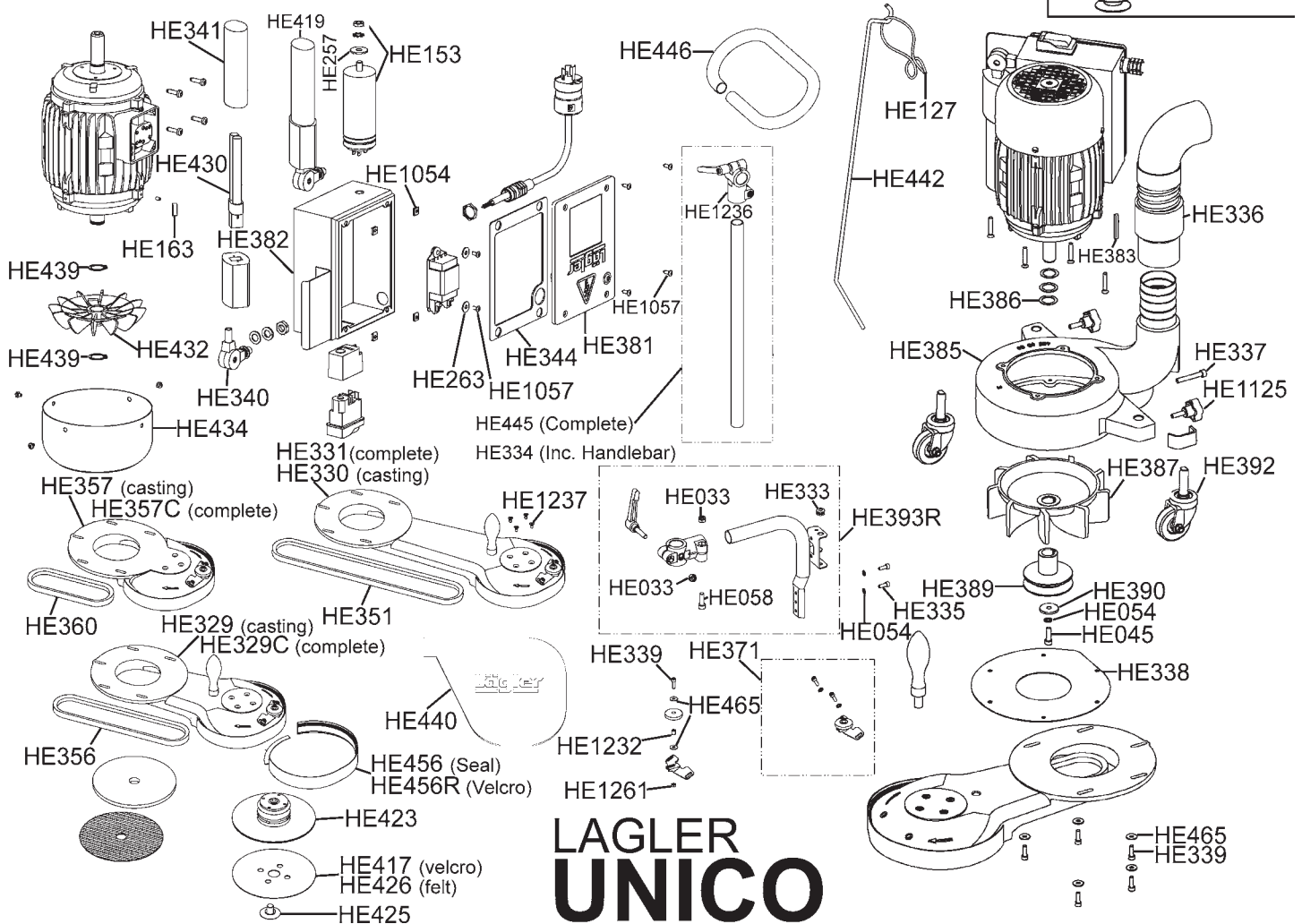
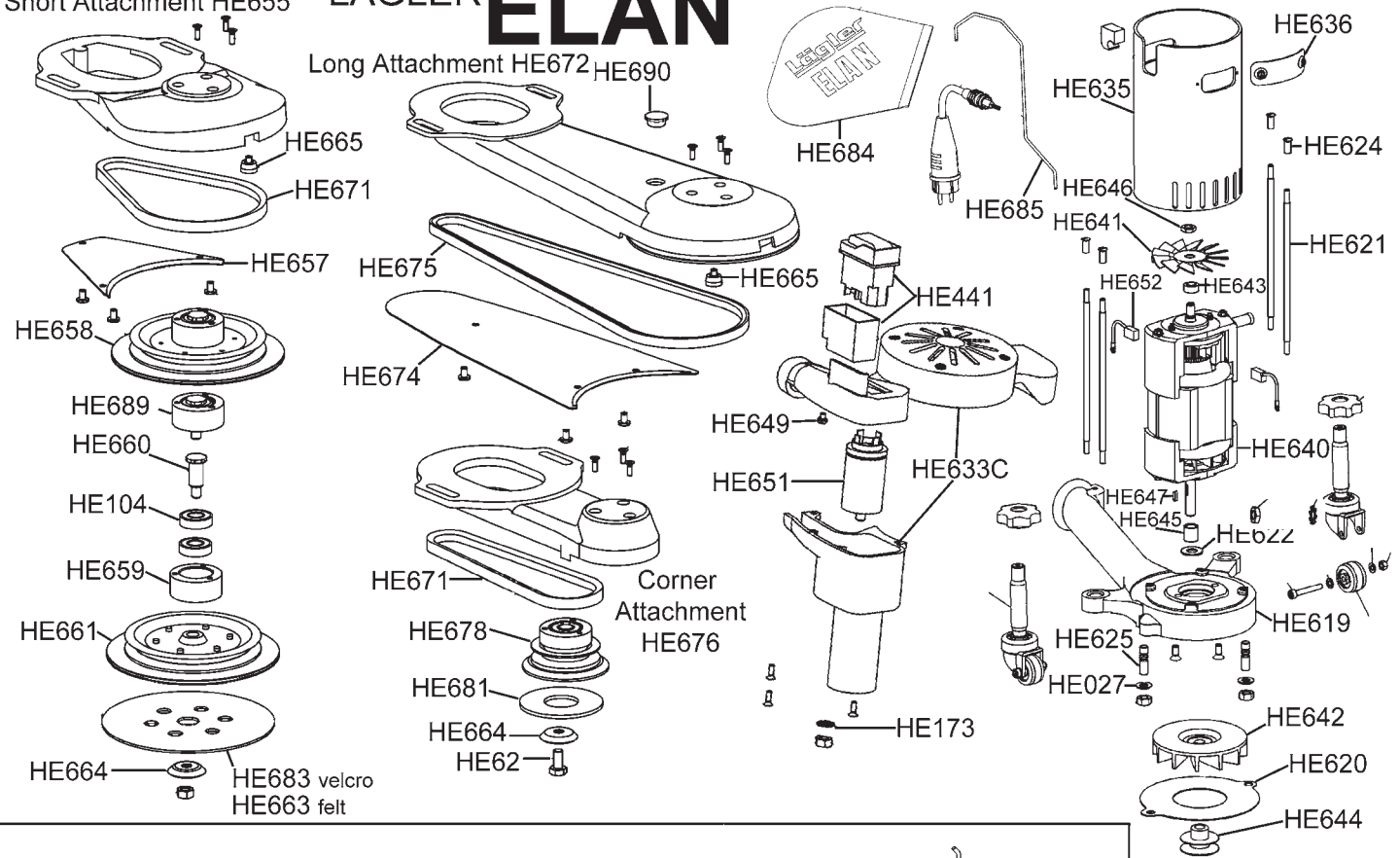

LAGLER UNICO

AMERICAN B2

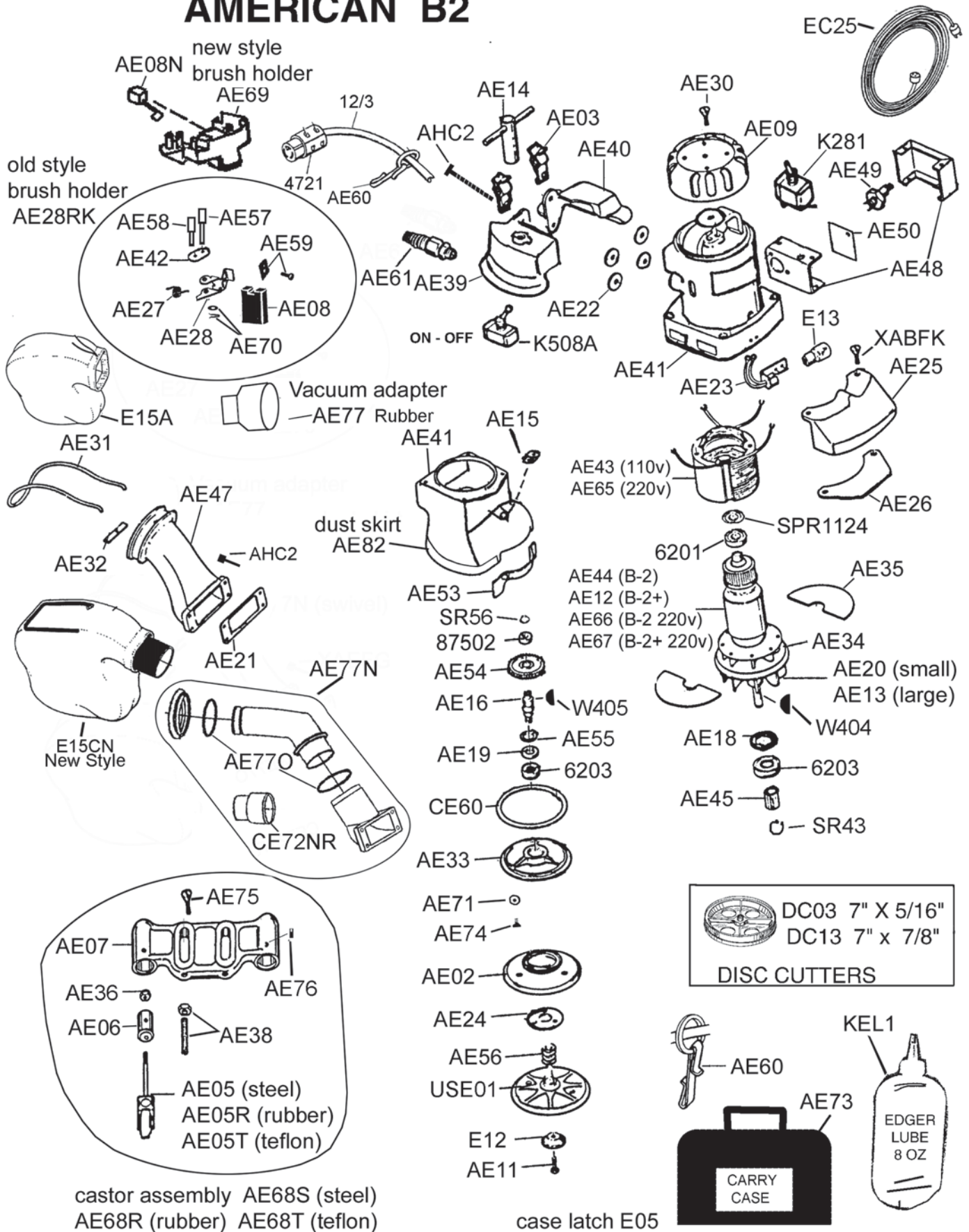

Note: Prices may vary from actual cost due to computer rounding or typographical errors. Prices may vary at any time.

Clarke Super 7 & Super 7R

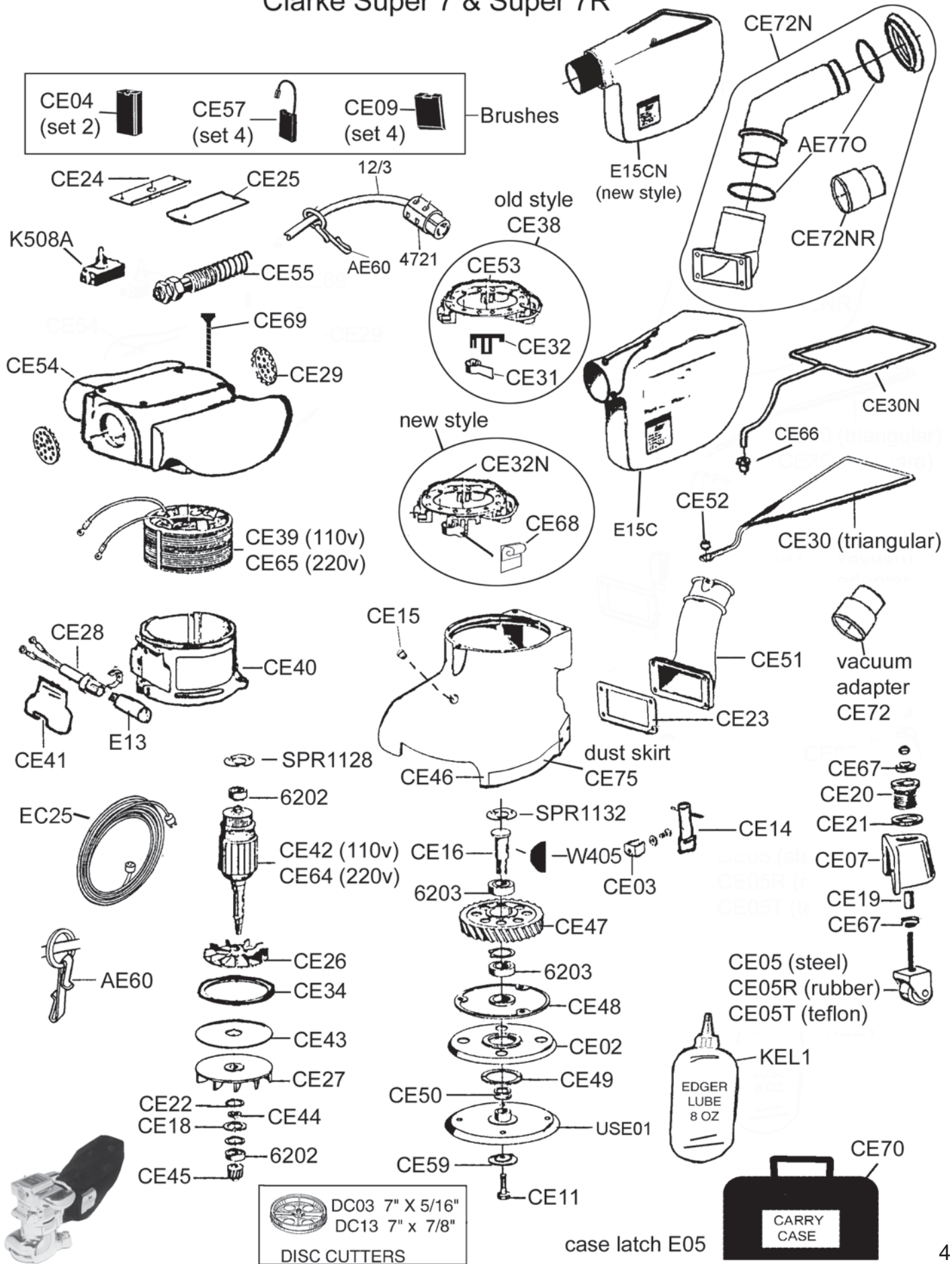

Index

Schematics

Bostitch Mill	40
Bona	32-35
Ceno Extreme Buffer	39
Clarke Sanders	
American, Standard, or Super 8	12-13
American12 or Standard 12	14-15
F-89	24
Clarke 504, PCF8, PC12	25
Classic 8	16-17
Apollo 8	18-19
Floor Crafter	20-21
Clarke DU 8	23
EZ 8	22
Clarke Edgers	
American Super 35 Edger	44
American B2 Edger	46
Clarke Super 7 Edger	47
Clarke Buffers	
Sander 1600	36
Sander16	38
RS16	37
OBS18	37
Galaxy	26-27
Hummel Lagler	28-29
KT	
KT Taurus NT8	30-31
KT Blizzard Edger	45
Silver Line SL7 Edger	38
US Sander	
DRE Toe Kick Edger	42
UFO Orbital	41

New Equipment

Bostitch
Powernail
Galaxy
Hummel 8 & 12
KT Taurus
Clarke
Ceno Buffer
Ceno Vacuums
Crain Saws
Sidewynder

US Sander

UFO
Power Booster
Dust Collection

Parts

Motors
American Sander Parts
Hummel Sander Parts
Clarke 504, F89
Edger Parts
Dust Bags

Services

Drum Recovery
Edger Repair
Machine Repair
Remanufactured Sanders

Accessories

Bearings
Belts
Brooms
Disc Cutters
Dust Collection
Dust Masks
Dust Bags
Edger Pads
Electrical Misc
Electrical Plugs
Electrical Switches
Lambs Wool
Pad drivers
Scrapers & Blades
Vacuum Tools
Sandplates
Water Based Applicators
Kneepads
Operator Belts

Terms And Conditions

- Payment In Advance
- Credit Card: Mastercard - Visa - American Express - Discover
- No New Open Accounts

Returns

- Unused** items may be returned within 30 Days only with an authorization. Have your Invoice number ready when you call. (Warranty items excluded).
- Shipping and Handling is nonrefundable
- All returns are subject to a 15% restocking fee
- No returns on new equipment that has been used
- No returns on electrical parts
- Special Made or Special Ordered Items subject to 50% to 100% Restocking Fee

Shipping

Fed Ex

Ground
Saver (3-Day)
2-Day
Standard Overnight
Priority Overnight

- Most in stock items ordered by 3:00 pm E.S.T. will be shipped the same day.
- Shipping charges calculated individually for each order

UPS

Ground (up to 6 Days)
3 Day Air
Second Day Air
Next Day Air
Early A. M. Next Day Air

PRICES AND AVAILABILITY SUBJECT TO CHANGE WITHOUT NOTICE

Phone: (518)-875-6124

Fax: (518)-875-9942

WWW.USSANDER.COM

EMAIL: USSANDER1@AOL.COM

PO BOX 335

4131 Route 20

ESPERANCE, NY 12066



POWER BOOSTERS



- Supplies full voltage for up to 8 hp motors
- All that is necessary is to connect the lead in plug and select the incoming voltage on the switch.
- The transformer boosts to a full 115 or 230 volt so that your machine runs cool and more efficient.
- It is not necessary to make special hookups for either of the voltages.
- There are two 110 and two 230 volt plugs on the booster.
- Simple and easy to operate, determine low voltage with your meter and boost as needed.
- 72 Pounds (Heavy Duty Transformer)

20 amp Booster # A01
30 amp Booster #A02



Clarke Power Booster

- 25 Pounds
- One 230 and two 110 Volt plugs
- 90%, 100%, or 110% Boost Option
- 4 wire power input plug

A03

The Sidewynder

Get 220 V From a Regular Wall Outlet!!!

RUN OUR DUST SYSTEM
ON 110 VOLT PLUGS!

Also buffers, edgers, vacs, some sanders.

Plug the Unit into 2 different wall outlets on 2 different Circuits and receive 220 V to run your sander, buffer, edger, or anything else that runs on 220 V. Must have a good ground. Will not work on GFI. See specs.

NEW LIGHT TELLS WHEN 220V IS ON!

Provides 15-20 Amps 208-220 V.

#SIDE

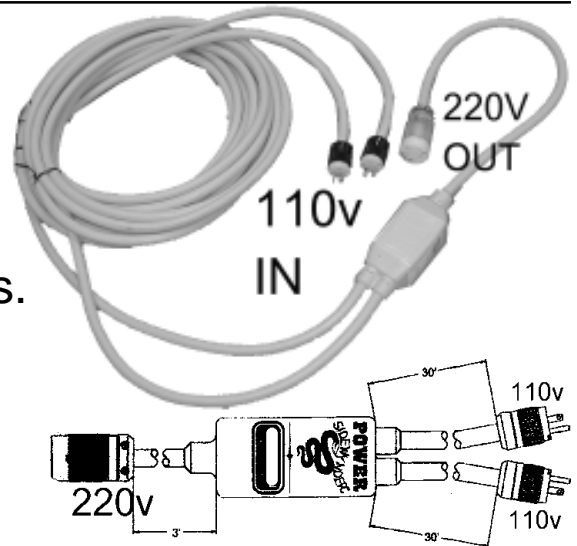

Splitter Box

- 25 feet of 8/4 to box
- Main Circuit breaker
- Two 20 amp 220v outlets
- Two 110v outlets
- Powdercoated
- Grounded
- One connection powers all your equipment

#DSBOX



Buffer Pad Drivers

Pad Drivers

(All Drivers Include a Riser)
Red Bristles and Standard Clutch Driver

MB12	12" Driver
MB13	13" Driver
MB14	14" Driver
MB15	15" Driver
MB16	16" Driver
MB17	17" Driver
MB18	18" Driver
MB19	19" Driver
MB20	20" Driver

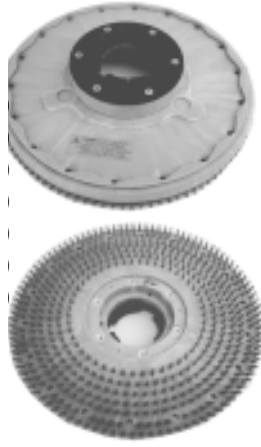

Mighty Lok Drivers

(Riser Built In, Standard Clutch)

- Black Molded Driver With Short Gripping Teeth
- Holds Pads Flat and In Place
- Great Gripping Action

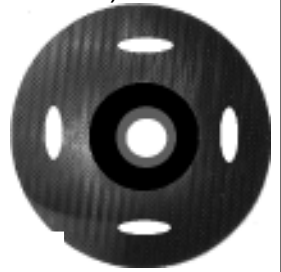

MBL14	14" Driver
MBL15	15" Driver
MBL16	16" Driver
MBL17	17" Driver
MBL18	18" Driver
MBL19	19" Driver
MBL20	20" Driver

The UFO Faster Than a Sand Plate

Adds
Dust Collection



See Page 6

Geared Orbital Buffer Attachment
No Swirl or Hook Marks

Dust Collection

Add Dust Collection to your Buffer.



Part #
B25A

Kit includes
OEM Style Dust skirt
Clamp for Skirt
Inlet for Buffer,
Hole needs cut in your buffer
Handle connector, hose holder

Replacement Pads (Sanding Disc)

For Original Clarke Equipment 5 1/2" Hole for 2" Paper Size

SDA15F	15" Felt
SDA15R	15" Rubber
SDA16F	16" Felt
SDA16R	16" Rubber
SDA19F	19" Felt
SDA19R	19" Rubber
SDA1	Paper Clamp
SDA9	L. H. Nut
SDA10	L. H. Stud
SDA11	Washer

For 4" Center Hole Assemblies

SDA16F4	16" Felt
SDA16R4	16" Rubber
SDA17F4	17" Felt
SDA17R4	17" Rubber
SDA19F4	19" Felt
SDA19R4	19" Rubber

Add A Light to Your Buffer !

2 Fluorescent bulbs
Bright lighting



B26



SAND PLATE

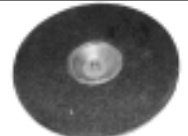

Sanding Disc Assemblies
(All Drivers Come with a 2 inch Center Hole)













SDA15	15" Assembly
SDA16	16" Assembly
SDA18	18" Assembly

V Belts











<div><div>3 L Belts</div><div>3/8" wide</div><div>Part # 3L180 3L210 3L220 3L230 3L240 3L250 3L260 3L270 3L280 3L290 3L300 3L310 3L320 3L330 3L340 3L350 3L360 3L370 3L380 3L390</div></div>	<div><div>3VX Belts</div><div>New Alto Machines</div><div>Part # 3VX250 3VX300 3VX315 3VX375 3VX400 3VX425 3VX475</div></div>	<div><div>4L Belts</div><div>1/2" wide</div><div>Part # 4L260 4L270 4L280 4L290 4L300 4L310 4L320 4L330 4L340 4L350 4L360 4L370 4L380 4L390 4L400 4L410 4L420 4L430 4L440 4L450 4L460 4L470</div></div>	<div><div>5 L Belts</div><div>5/8" wide</div><div>Part # 5L340 5L350 5L360 5L370 5L380 5L390 5L400 5L410 5L420 5L430</div></div>																																																																		
<div><div>Poly V Belts</div><div>PV360 J6 PV370 J6 PV380 J6 GALAXY BELTS PV360J5 PV380J8 NOTE: COUNT THE NUMBER OF RIBS YOU WANT. J6 REFERS TO 6 RIBS, J5 TO 5 RIBS Many Sizes Available.</div></div>		<div><div>Belts for Sanders (Suggested Size, May vary by sander)</div><table><thead><tr><th></th><th>Drum</th><th>Fan</th></tr></thead><tbody><tr><td>Standard 8 Single Speed Drum</td><td></td><td></td></tr><tr><td>Super 8 Clutch Pulleys</td><td>5L390</td><td>4L340</td></tr><tr><td>Super 8 2 Speed Peerless</td><td>5L400</td><td>4L340</td></tr><tr><td>Super 8 Howel Motor</td><td>5L400</td><td>4L340</td></tr><tr><td>American 8 Baldor 3750RPM</td><td>3VX375</td><td>3L320</td></tr><tr><td>Classic 8 Wide Belt</td><td>B38</td><td>4L300</td></tr><tr><td>Classic 8 Narrow Belt</td><td>3VX425</td><td>3L300</td></tr><tr><td>Standard 12 single speed drum</td><td></td><td></td></tr><tr><td>American 12 Howell Motor</td><td></td><td></td></tr><tr><td>American 12 Baldor</td><td>3VX425</td><td>3L340</td></tr><tr><td>Apollo 8</td><td>3VX375</td><td>3L270</td></tr><tr><td>Classic 12</td><td>3VX400</td><td></td></tr><tr><td>Floorcrafter</td><td></td><td></td></tr><tr><td>Hummel 8</td><td>HS186</td><td>HS187</td></tr><tr><td>Galaxy 8</td><td>PV380J8</td><td>PV360J5</td></tr><tr><td>F89</td><td></td><td></td></tr><tr><td>504</td><td></td><td></td></tr><tr><td>CF12</td><td></td><td></td></tr><tr><td>EZ8</td><td>EZ07</td><td>EZ06</td></tr><tr><td>DU8</td><td>DU19</td><td>DU18</td></tr><tr><td>Silver Line Pro 8</td><td></td><td>3VX250</td></tr></tbody></table></div>			Drum	Fan	Standard 8 Single Speed Drum			Super 8 Clutch Pulleys	5L390	4L340	Super 8 2 Speed Peerless	5L400	4L340	Super 8 Howel Motor	5L400	4L340	American 8 Baldor 3750RPM	3VX375	3L320	Classic 8 Wide Belt	B38	4L300	Classic 8 Narrow Belt	3VX425	3L300	Standard 12 single speed drum			American 12 Howell Motor			American 12 Baldor	3VX425	3L340	Apollo 8	3VX375	3L270	Classic 12	3VX400		Floorcrafter			Hummel 8	HS186	HS187	Galaxy 8	PV380J8	PV360J5	F89			504			CF12			EZ8	EZ07	EZ06	DU8	DU19	DU18	Silver Line Pro 8		3VX250
	Drum	Fan																																																																			
Standard 8 Single Speed Drum																																																																					
Super 8 Clutch Pulleys	5L390	4L340																																																																			
Super 8 2 Speed Peerless	5L400	4L340																																																																			
Super 8 Howel Motor	5L400	4L340																																																																			
American 8 Baldor 3750RPM	3VX375	3L320																																																																			
Classic 8 Wide Belt	B38	4L300																																																																			
Classic 8 Narrow Belt	3VX425	3L300																																																																			
Standard 12 single speed drum																																																																					
American 12 Howell Motor																																																																					
American 12 Baldor	3VX425	3L340																																																																			
Apollo 8	3VX375	3L270																																																																			
Classic 12	3VX400																																																																				
Floorcrafter																																																																					
Hummel 8	HS186	HS187																																																																			
Galaxy 8	PV380J8	PV360J5																																																																			
F89																																																																					
504																																																																					
CF12																																																																					
EZ8	EZ07	EZ06																																																																			
DU8	DU19	DU18																																																																			
Silver Line Pro 8		3VX250																																																																			
<div><div>BX Belts</div><div>Part # BX36</div></div>																																																																					
<div><div>B Belts</div><div>Part # B35 B36 B37 B38 B39</div></div>																																																																					

Belts can best be measured by cutting the belt and measuring the length. End of # stands for length in inches.

ACCESSORIES

 <p>11" X 1" Hardwood Scraper SW12</p>	 <p>11" X 1 1/2" Hardwood Scraper SW13</p>	 <p>24" X 1 1/2" Hardwood Scraper SW14</p>
<p>1" Blade Refill (2 PK)</p>  <p>3061</p>	<p>1 1/2" Blade Refill (2 PK)</p>  <p>3062</p>	<p>1" Double Edge Blade</p>  <p>3166</p>
<p>Canvas Operator Belt SW06</p> 	<p>Leather Operator Belt</p>  <p>Order by size</p> <p>SW08S 28"-35" SW08M 30"-37" SW08L 34"-45" SW08X 39"-59"</p>	<p>Kneepads Sponge Rubber With Velcro Straps</p>  <p>SW07</p>
<p>8" Rotary File for sharpening scrapers</p> <p>SW11</p> 	<p>SW09</p>  <p>Belt Drum Puller Fits all Drums 8", 10", 12"</p> <p>Cont.</p>	<p>Aluminum Drift Pin (To Remove Drum Shafts From Sander with minimal Damage)</p>  <p>SW04 16" Pin</p>

Handles, Brooms, Dust Masks

<p>Wood Handles</p>  <p>5' HANDLE MB4 EACH</p> <p>6' HANDLE MB5 EACH</p>	<p>Aluminum Adjustable Handles</p>  <p>5.5'-12' PC3531 EACH</p>	
<p>9" Horse Hair Dust Brush</p>  <p>MB1 EACH</p>	<p>9" Synthetic Dust Brush</p>  <p>MB32 EACH</p>	<p>Radiator Brush (Good For Dusting off Walls)</p>  <p>MB31 EACH</p>
<p>18" Horse Hair Broom</p>  <p>MB2 EACH</p>	<p>Dust Pan</p>  <p>MB3 EACH</p>	<p>If you do not see what you need, give us a call. (518)-875-6124</p>
<p>Single Strap NP 92 Dust Mask 50 Per Box SD10002</p> 	<p>Double Strap NP 92 Dust Respirators 20 Per Box SD10005</p> 	<p>Double Strap Latex And Odor NP 92 Respirators 10 Per Box SD10007</p>  <p>Built in Valve</p>

Disclaimer: You should check appropriate MSDS info for proper mask for the job.

Vacuum Cleaner Tools 1 1/2"

Ring Lock Style - Pro Team Style
14" Metal Nylon Floor Brush



EACH

VC03

Ring Lock Style - Pro Team Style
14" Metal Felt



EACH

VC01

Ring Lock Style - Pro Team Style
14" Plastic Felt



EACH
5

VC04

Ring Lock Style - Pro Team Style
14" Plastic Horse Hair



EACH

VC02

Ring Lock Style - Pro Team Style
14" Plastic Rug Tool



EACH

VC20

Ring Lock Style - Pro Team Style
One Piece S Wand



EACH

VC05

Ring Lock Style - Pro Team
Two Piece S Wand



EACH

VC06

1 1/2" Round Plastic
Horse Hair

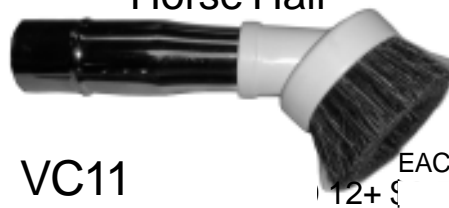

EACH
12+ \$

VC11

1 1/2" Round Alum. Horse
Hair



EACH
)

VC19

1 1/2" Plastic Crevis
Tools



VC07 18"
VC07L 28"

1 1/2" Metal Crevis Tool
27"



EACH

VC08

Pin Lock Style - Clarke
16" Rubber Floor Tool



EACH

VCKT01

Pin Lock Style - Clarke
16" Nylon Brush



EACH

VCKT02

Pin Lock Style - Clarke
16" Horse Hair Brush



0
0

VCKT03

Pin Lock Style - Clarke
16" Felt Floor Tool



EACH

VCKT04

Pin Lock Style - Clarke
Two Piece S Wand



EACH

VCKT05

**Replacement Bristles
Pin Lock Style**

VCKT01R

Replacement Rubber

VCKT03R

Replacement Hoarse Hair

VCKT04F

Replacement Felt

Dust Collection Tools

Edger Vacuum Hose Adapter



Rubber Adapter
Clamps onto
Discharge Pipe
Like Old OEM
Style from Clarke

DSAR3# for B2
DSAC2 for S7

Edger Dust Skirt



OEM Style, Improves Dust Pickup
Adjustable
AE82 for B2
CE75 for S71

Hose Coupling



DSA10 2" Coupling
VC52 1 1/2" Coupling

Buffer Dust Collection Kit

ADD Dust Collection to your Buffer.



Part #
B25A

Kit includes
OEM Style Dust skirt
Clamp for Skirt
Inlet for Buffer,
Hole needs cut in your buffer
Handle connector, hose holder

Velcro Bands

Used to velcro power cords to
vacuum hoses

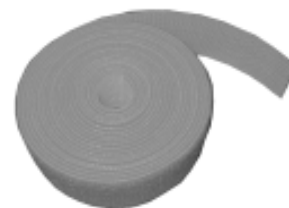

DSA21

1 1/2" Cuff



VC51 Cuff
VC51S Swivel Cuff

2" Cuff



DSH2CB Swivel Cuff

Reducer



DSA11 2" to 1 1/2"
VC09 1 1/2" to 1 1/4"

1 1/2" Hose with Cuffs



10 FT VC10
15 FT VC15

1 1/2" Stretch Hose 2 - 9 Ft.



VACPR3

Great for Back Packs

EACH

50 Ft. Hose Roll No Cuffs



VC50 1 1/2"
DSH2CA 2"

Remanufactured Sanders

Let US Sander Remanufacture Your Sander

Sanders Are Remanufactured
To Latest Specs



We Use OEM Style Parts.

- NEW DRUM and FAN SHAFTS
- RECOVERED or NEW DRUM
- NEW WHEELS and AXLES
- UPDATED ELECTRICAL BOX
- FEATHER HANDLE
- ALL NEW BEARINGS and SEALS
- NEW PULLEYS (V BELT STYLE)
- NEW HARDWARE
- HANDLE
- MACHINE IS DISASSEMBLED, BEAD BLASTED, and PAINTED
- CASTING REPAIRS and MISSING PARTS MAY HAVE EXTRA CHARGE.

Typical of Repair on normal Super 8 and American 8 Sanders
Call For Pricing on your Machine

Remanufactured Sanders For Sale We Buy, Sell, Trade

American Super 8

- Remanufactured to Above Specs
- With New Baldor or Original Motor
- Includes New Dust Bag and Wrenches

New Motor

OEM Moto



Clarke 504

- Remanufactured to Above Specs
- With New Baldor or Original Motor
- Includes New Dust Bag and Wrenches

New Motor

OEM Motor

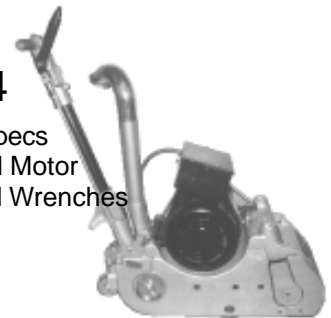

Call for Best Price

Call for Complete List and Pricing

Clarke 504, Porter Cable F-87, F-89, Clarke 12", Apollo 8, Classic 8
Standard 8, Super 8, American 8, American B-2, Clarke Super 7R

Sander Motors

Standard 8 & 12, Super 8 & 12, American 8 & 12

- 4 HP 220V 1750 RPM

Motor Runs at Smooth Original RPM but with more
Cutting Power, 2X the Torque of 3450 RPM Motors

- Sealed/Dustless Motor
- Externally Fan Cooled
- Electronic Start Switch
- Capacitor Run
- Carry Handle
- Includes Motor, Drum, and Fan pulleys, Steel
- Includes V Belts, Drum and Fan
- OEM Style Motor Plate with Handle

We believe the original sanders run so well because of
low speed high torque motors. This reduces vibration.
Also V belts are available anywhere.

Baldor Motor



8" Super 8 **AS101A8**
STD. 8 **AS101SD**
12 American **AS101A2**

Clarke 504, F-87, CF12

- Same Motor Features as Above
- Drop in Design for 504 Sanders
- Circuit Breaker ON/OFF Switch
- Pig Tail With Electric Plug
- Includes Motor, Drum, and Fan pulleys, Steel
- Includes V Belts, Drum and Fan

504- F87 -8"
CS101
CF12 12"
CS101PC

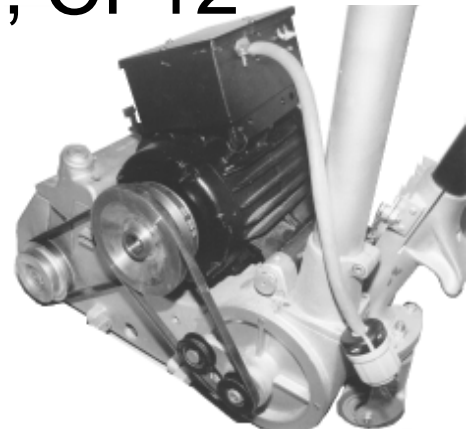

AMERICAN SANDER UPGRADES

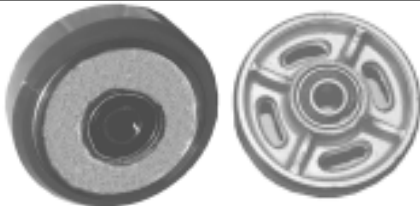

**AS01
RED
URETHANE**

**AS149
STEEL
WHEEL**

/
Best Value, Smooth Rolling

American 8 Transport Dolly



- 2" Wide Wheels
- Heavy Duty
- Save damage to Sander
- Climbing curbs is easy!
- Slide dolly under the machine!
- Lock on Design
- Removable - Allows uninhibited sanding

#ASDOLLY
BY US Sander

BREAK THE SUPPORT NOT THE CHASSIS! OEM STYLE DUST PIPE SUPPORT



**Cont.
AS 11**

2 1/2" ONLY



UPDATE FOR NEW STYLE OUTLET AND CIRCUIT BREAKER

The new casting allows use of
new style outlet which replaces
unavailable old type outlet and
eliminates fuses
replace switch with circuit breaker

COMPLETE! WIRED!

AS103A \$125.00 12+ \$120.00



OEM-STYLE FEATHERING HANDLE KIT

Same as new sanders
**For all American
style sanders
8" AS169**

12" AS170

QUICK RELEASE BAG CLAMP



NEW !

SN001

We believe the original sanders run so well because
of low speed high torque motors. This reduces
vibrations. Also V belts are available anywhere.

4 HP BALDOR MOTOR KIT 1750 RPM

**INCLUDES 2 PULLEYS, V BELTS,
MOTOR MOUNT-OEM STYLE-
USES STANDARD V BELTS -
MOTOR RUNS AT SMOOTH ORIGINAL
RPM BUT WITH MORE CUTTING POWER**



8" Super 8 **AS101A8**
STD. 8 **AS101SD**
12 American **AS101A2**

ADJUSTABLE PAPER TEMPLATE IS A PERFECT FIT EVERY TIME! HINGED ENDS MAKES A PERFECT BEND

**ADJUST
SCREWS**



HINGES

LIFE JUST GOT EASIER!!
Adjust the Length To Fit Your Drum

8" **AS154A**
12" **AS155A**

504, F-89, F87, & CF-12 Sander Upgrades



SIMPLY THE BEST

**RED URETHANE
WHEEL**

F89
504-F87 **FRONT**
CF12" **WHEEL**

CS01



SIMPLY THE BEST

**RED URETHANE
WHEEL**

F89
504-F87 **REAR**
CF12" **WHEEL**

CS56



Steel Wheel

F89
504 F87
CF12 PC 12

Side
Wheel **CS81**

Cont.

Rear
Wheel **CS82**

Cont.

4 HP Baldor Motor Kit

4 HP, 1750 RPM MOTOR, WITH V BELT MOTOR
AND DRUM PULLEY, CIRCUIT BREAKER SWITCH,
2 PLUGS, and DRIVE BELTS.

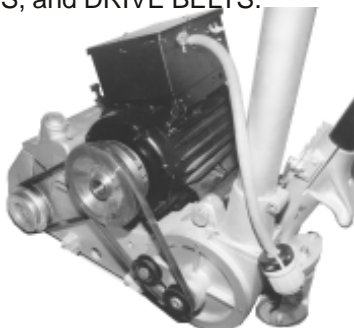

504- F87 -8"
CS101 \$1325.00
CF12 12"
CS101PC \$1325.00

WE BELIEVE THE ORIGINAL SANDERS RUN
SO WELL BECAUSE OF LOW SPEED HIGH
TORQUE MOTORS. THIS REDUCES VIBRATIONS.
ALSO V BELTS ARE AVAILABLE ANYWHERE.

Carry Handles
Cont.

CS12



**ADJUSTABLE PAPER TEMPLATE
IS A PERFECT FIT EVERY TIME!
HINGED ENDS MAKES A PERFECT BEND**

**ADJUST
SCREWS**

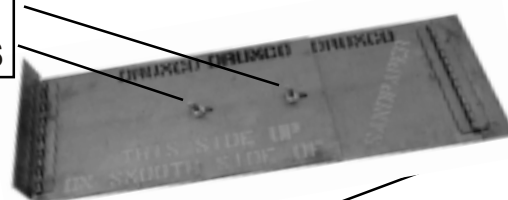

HINGES

LIFE JUST GOT EASIER!!
Adjust the Length To Fit Your Drum

8" AS154A

12" AS155A

504, F-87, & 12"

CS36
Lower Drum Shock Set
CS53
Upper Drum Shock Set
CS20
Drum Shaft Nut & Washer
CS18
Bearing Cup Each
6205
Drum Bearing Each

F-89

CS28
Lower Drum Shock Set
CS10
Upper Drum Shock Set
CS47
Drum Shaft Nut & Washer
CS40
Bearing Cup Each
6204
Drum Bearing Each

HUMMEL SANDER PARTS

Replacement Wheels



HS01 Side Wheel , old style slip on \$34.00



HS02 Rear Caster Wheel With Hub and Bearing \$36.00

Edge Guide Roller



HS21

Tension Roller



HS8 8" Roller All Steel

HS110 8" OEM Rubber

HS12 12" Roller All Steel

Drum Recovery See Page ??

Recovered Drums are
Black Vulcanized Rubber,
Slotted as original.

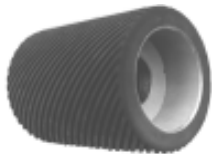

8" Recovered DRUM \$210

New Drum HS161

Belt Drum Puller

Fits all Drums 8", 10", 12"

SW09



Switch Box Update

Professional Installation Required

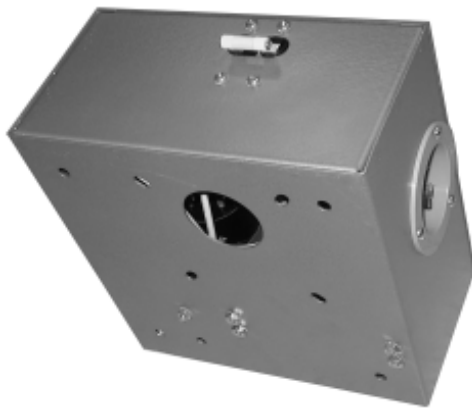

Update your Hummel switch box to a new simple ON/OFF circuit breaker. This new switch box will eliminate all of the costly parts that the original box uses. With the new box, all of the components are standard parts that all motors use. They are cheaper to buy, easier to get, and easier to replace.

HSSW Switch Box Update)

Remanufactured Motors

Don't buy a new motor, have your old one remanufactured. Let us remanufacture your old motor and turn it back into a new running one. We will remanufacture the field, install new bearings, and repaint your motor.



Remanufactured Motor
Remanufactured Motor
(with Updated Switch Box)

TUNEUP FOR YOUR Edger

To obtain the maximum Life out of your Edger
ALL Edgers Should be *TUNED UP EVERY 2 Years*

Send your Edger to US SANDER and we will do a complete tuneup on your Edger. We will disassemble your Edger, clean out the old grease, install new bearings, brushes, seals, grease, and test your Armature and Field for any defects. If any extra work is required on your edger there is no extra labor charged, only the parts that are required will be billed to you (if any extra parts are required on an Edger, the parts will only be added with the owner's permission.)

American B-2 \$175.00
 Shipping not included

Clarke Super 7 \$175.00

When shipping an Edger; remove the dust pipe so it does not become damaged in shipping, always insure an Edger for the cost of a new Edger in case any shipping mishaps occur, always include a return address and phone number with a brief description of what you would like done to your Edger **INSIDE** the box (tuneup, anything else that is wrong with the Edger), and pack it in a sturdy box with at least 3" of packing material around the edger.



Edger Repair Parts



American B-2

AE08

Brush Set

6201

Top Armature Bearing

6203

Bottom Armature Bearing

AE18

Armature Seal

87502

Top Gear Bearing

6203

Bottom Gear Bearing

AE19

Gear Seal

KEL1

Edger Lube in Squirt Bottle

AE29

Gear Case Gasket

AE45

Pinion Gear

AE54

Drive Gear

AE16

Jack (Gear) Shaft

Clarke Super 7

CE09

Brush Set (No Wire)

CE57

Brush Set (With Wire) Fits old and new style w/ wire

6202

Top Armature Bearing

6202

Bottom Armature Bearing

CE18

Armature Seal

6203

Top Gear Bearing

6203

Bottom Gear Bearing

KEL1

Edger Lube in Squirt Bottle

CE60

Gear Case Gasket

CE45

Pinion Gear

CE47

Drive Gear

CE16

Jack (Gear) Shaft

NEW SUPER 7R OR B2 DUST BAG LEAKING? OR TORN?
 UPGRADE TO THE OLD STYLE BAGS



Quick Edger strap &
O - Ring

E 09



Place O-
Ring on
Pipe



Clamp On
Bag

USE OLD STYLE BAGS
 ON NEW DUST PIPE EDGERS

Clarke EDGER ACCESSORIES



E13

Edger Bulb
B-2 and S-7



Edger Wrench
Strong One Piece Design.

AE14 B-2 1/2"
CE14 S-7 9/16"

Vacuum Hose Adapter



B2



Flexible!
S7

Rubber Adapter
Clamps onto Discharge Pipe DSAR3# for B2
Old OEM Style from Clarke DSAC2 for S7

Paper Retainers

B-2

AE11 Bolt
E12 Washer

S-7

CE11 Bolt Gen.
E12 Washer Gen.
CE58US Bolt OEM
CE59US Washer



Caster and Disc Guard Lube



NEW!

Non Oil Based
Clear Non Staining
Needle applicator

Edger Dust Skirt

OEM Style
Improves Dust Pickup
Adjustable

AE82 for B2
CE75 for S7



Edger Gear Lube

-Resealable/Squirt Top

-Squeezable Bottle

8 oz. does 1 edger



KEL1

Commutator Stone



SW05

Edger Bags

See Page for more bag styles

E15C Super 7 Edger Bag
E15A B2 Edger Bag



B-2 Caster Bracket



AE07 Caster Bracket Only
AE68S **Steel** Wheel Bracket Assembly
AE68T **Teflon** Wheel Bracket Assembly
AE68R **Rubber** Wheel Bracket Assembly

SWITCHES

GOOD
LIGHT DUTY 15 AMP

K508

BETTER Some call this Heavy
Duty
MEDIUM DUTY 20 AMP

K508A

BEST
LARGER 20 AMP WITH
HEAVY DUTY HANDLE

K600

K600 IS LARGER SWITCH THAN K508. IT FITS TIGHTER.
COMMON IN S7 AND IS HARDER TO WIRE IN B2.



Clarke EDGER ACCESSORIES

Edger Pads



New improved design from US Sander.
Solid Machined aluminum housing, will not crack like an original casting, or bend like the metal pads. More rubber to last longer, precision ground, and electronically balanced.

USE01 Super 7 and B-2

FIBER WASHERS GO UNDER PADS

CE50 S7
AE56 B2

CLARKE HEAVY DUTY CASTER



US Sander *EXCLUSIVE*-WE ADD A STUD- GRADE 5 AND LOCKNUT SO THE CASTER DOES NOT FALL OFF!

Rubber SEALED motor style bearing!!

STEEL WHEEL

Now with all sealed electric motor quality bearings

AE05 AMER B2
CE05 CLARKE S7

TEFLON CASTER PLASTIC WHEEL

Soft floors no problem



AE05T AMER B2
CE05T CLARKE S7

Softest Wheel

URETHANE Rubber Caster

Soft floors no problem

AE05R AMER B2
CE05R CLARKE S7

SOFT TEFLON & RUBBER REPLACEMENT WHEELS

1 WHEEL KIT NO BEARINGS

Teflon
E75
Rubber
E74



WHEEL BEARINGS

SEALED **CE67**

Sealed electric motor quality bearings

SWIVEL BEARING

USE 2 FOR B2 4 FOR S7

2 AE06

S7 CE67



US Sander PAPER DISC CUTTERS



DC13 7" X 5/16

DC03 7" X 7/8

DC02 5" X 5/16

DC01 5" X 7/8

DC18 3" X 5/16

REPLACEMENT PUNCHES



DC04 5/16" PUNCH
DC05 7/8" PUNCH

REPLACEMENT BLADES

3" **DC19** 5" **DC09** 7" **DC08**

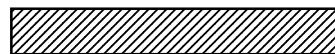

REPLACEMENT BLADE STRAP



DC15 5"
DC17 7"

Replacement for OEM Clarke

DC12 5/16 Punch

DC14 7/8" Punch

Hickory Mallet

For Use With Disc Cutters

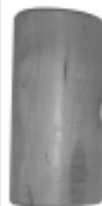

DC06

Pad Wrench



E20

Switches for Sanders & Edgers

K508 Light Duty Edger
Switch 15 AMP*



K508A Medium Duty Edger
Switch 20 AMP*

Some People Call this
Heavy Duty



K600 H. D. Edger
Switch 20 Amp



Large switch
barely fits
in edger

K251 B-2 Hi-Lo
Switch*



Circuit Breaker Switch

Most
Common
/

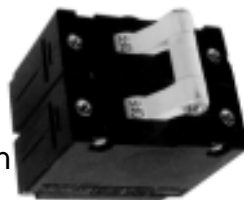

K840
30 Amp
K850
40 Amp

CS50
Old Clarke Sander
Rotary Conversion Switch



Replace old Rotary
Switch

K309 30 AMP On/Off
Clarke-Porter Cable



K281 60 AMP On/Off
Old American
with fuses



K280 110/220 Switch



K31
Hi-Lo Plate*



K32
On/Off Plate*



K33
Switch Guard*



K34
15/32 Nut*













K35
Dust Boot*



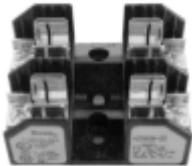







* All Accessories are used only on Light Duty Switches

ELECTRICAL Misc.

<div><p>4 5/8"</p><p>5/8" Wide at Clip End</p><p>Large Mueller Clip 75 AMP</p><p>25CB (Black) 25CG (Green) 25CR (Red)</p><p>1</p></div>	<div><p>4 1/2"</p><p>1/2" Wide at Clip End</p><p>Medium Mueller Clip 40 AMP</p><p>27CB (Black) 27CG (Green) 27CR (Red)</p></div>	<div><p>3 1/4"</p><p>1/4" Wide at Clip End</p><p>Small Mueller Clip 10 AMP</p><p>48CB (Black) 48CG (Green) 48CR (Red)</p></div>
<div><p>BAF30 DU8 Fuse</p></div>	<div><p>NON30 30 AMP Fuse</p></div>	<div><p>SW05 Commutator Stone</p></div>
<div><p>K100 Fuse Block Black Plastic USED ON AMERICAN SANDERS</p></div>	<div><p>K101 Fuse Block Original White Porcelain USED ON AMERICAN SANDERS</p></div>	<div><p>K150 6 Ft. 14/3 Power Cord with Plug</p></div>
<div><p>GE102 G.E. MOTOR BRUSHES</p></div>	<div><p>GE103 G.E. MOTOR BRUSHES</p></div>	<div><p>Sold by the Foot Non Marking Gray Rubber Cable</p><p>12/3 10/3</p></div>

ELECTRICAL CONNECTORS

Edger Plugs

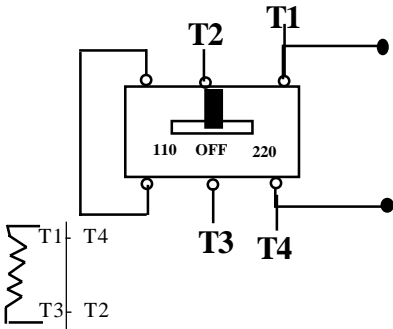
<div>6266</div> <div>STRAIGHT BLADE MALE PLUG</div> <div></div> <div>EACH</div>	<div>6269</div> <div>STRAIGHT BLADE FEMALE PLUG</div> <div></div> <div>EACH</div>	<div>4716C</div> <div>15 AMP 125 VOLT FLANGED INLET</div> <div></div> <div>Nema # L515FI</div> <div>EACH</div> <div>0 \$</div>
<div>7101N</div> <div>FEMALE TWIST 2 WIRE</div> <div></div> <div>Nema # L220C</div> <div>220V</div> <div>0 \$</div>	<div>7466</div> <div>MIDGET TWIST FLANGED INLET</div> <div></div> <div>Smaller than 7102N</div> <div>EACH</div> <div>0 \$</div>	<div>4721</div> <div>MALE TWIST EDGER PLUG</div> <div></div> <div>Nema # L515P</div> <div>0 \$</div>
<div>7102N</div> <div>MALE TWIST 2 WIRE</div> <div></div> <div>Nema # L220P</div> <div>220V</div> <div>0 \$</div>	<div></div> <div>Sold by the Foot</div> <div>Non Marking Gray Rubber Cable</div> <div>12/3</div> <div>10/3</div>	<div>4731</div> <div>FEMALE TWIST EDGER PLUG 3 WIRE</div> <div></div> <div>Nema # L515C</div> <div>EACH</div> <div>0 \$</div>
<div>K280 110-220V SWITCH</div> <div>FOUND ON OLDER SANDERS</div> <div></div> <div>MOTOR WIRING</div>		<div>The switch wiring on the left should be checked carefully by a repair shop for your application. The diagram is for descriptive purposes only.</div>

ELECTRICAL CONNECTORS

20 AMP-250 V.

30 AMP-250 V.

20 AMP OLD STYLE-250

**6212 20 AMP
MALE CONNECTOR**



Nema #
L620P

EACH

**6342 30 AMP
MALE CONNECTOR**



Nema #
L630P

EACH

**9965C OLD STYLE 20 AMP
MALE CONNECTOR**



EACH

**6214 20 AMP
FEMALE CONNECTOR**



Nema #
L620C

EACH

**6344 30 AMP
FEMALE CONECTOR**



Nema #
L630C

EACH

**7314C OLD STYLE 20 AMP
FEMALE CONNECTOR**



EACH

**6215 20 AMP
FLANGED INLET**



Nema #
L620FI

EACH

**6345 30 AMP
FLANGED INLET**



Nema #
L630FI

EACH

**7327N OLD STYLE 20 AMP
FLANGED INLET**



EACH

**6216 20 AMP
FLANGED OUTLET**



Nema #
L620FO

EACH

**6346 30 AMP
FLANGED OUTLET**



Nema #
L630FO

EACH

**7328N OLD STYLE 20 AMP
FLANGED OUTLET**



EACH

DUST BAGS!

NOT ALL BAGS ARE THE SAME

*OUR BAGS ARE MADE WITH
AN EASY BREATHING FABRIC.
BETTER VACUUM ACTION*



**Large Sander Bag
Small Opening
With Clips**

S21A



**Large Sander Bag
WIDE MOUTH**

S21AW

Hummel

HS225 OEM
HS225H Generic



**Large Sander Bag
Small Opening
with Bottom Zipper**

S21AZ



**Rental Small
Machine Bag**

S35

Flame Retardant White
S35FR \$24.95



E15C OEM Style Super 7
E15CV With Vinyl Bottom
E15CE Elastic Neck
E15CL Leather Bottom
E15CN New Vacuum Style



E15A OEM Style B2
E15AV With Vinyl Bottom
E15AL Leather Bottom
E15CN New Vacuum Style

E15S Small Edger Bag

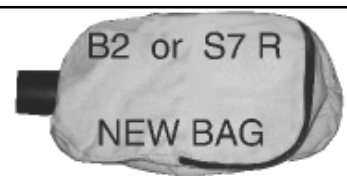

Rubber boot & Zipper
NEW STYLE B2 - S7R
E15CN

To Use Old Style Bag
SEE PAGE 97

**IF THE FABRIC IS TOO HEAVY IT WILL LAST A LONG TIME,
BUT IT WILL NOT BREATHE WHICH CUTS DOWN YOUR
VACUUM ACTION!!**

Finish Applicators

Premium Lambs Skin

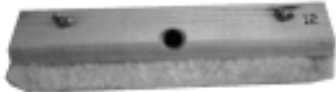

- Higher Quality Than Lambs Wool
- Shed Resistant
- Longer & Thicker Nap
- Re-Usable

Lambs Skin Refill

10"REF
12"REF
14"REF
16"REF
18"REF

Applicator Block With Lambs Skin Pad

10"APP
12"APP
14"APP
16"APP
18"APP

Waterbased Pads

Flocked Foam Applicator Pad
Waterbased Refill

10"REFW
12"REFW
14"REFW
16"REFW
18"REFW

Applicator Block Waterbased Pad

10"APPW
12"APPW
14"APPW
16"APPW
18"APPW

Floor Trim Pads

Flocked
Foam



With Refill

PT06 6" Pad
PT10 10" Pad

Floor Trim Pad Refill

PT06R 6" Refill
PT10R 10" Refill

Bigfoot Floor Coater

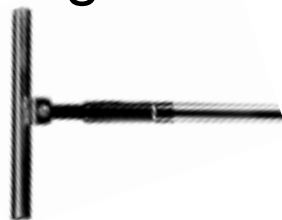

Includes Aluminum
Extension Pole

Refills Sold Separately

PB12H 12" Heavy
PB18H 18" Heavy
PB24H 24" Heavy

Floor Coater



Uses Your Existing
Extension Pole

Refills Sold Separately

PC12H 12" Heavy
PC12L 12" Light
PC18H 18" Heavy
PC18L 18" Light
PC24H 24" Heavy
PC24L 24" Light



Floor Coater Refills

PR12F 12" Foam
PR12W 12" Woven
PR18F 18" Foam

PR18W 18" Woven
PR24F 24" Foam
PR24W 24" Woven



US SANDER's Vacuums

Bac Pack Vac

- Ergonomic Back Support
- Moulded-In Cord Wrap w/50 ft. Power Cord
- Cushioned Lumbar Support
- Padded Cylindrical Shoulder Straps
- Tool Kit Includes
 - 2 Pc. Metal Wand, Felt Floor Tool,
 - Crevis Tool, 1 1/2" Hose
- Four Layer Filtration
 - Micro Cloth
 - Micro Bag Dome Filter
 - Motor Filter
 - Dual Cell Noise Filter

Specifications

Tank:	Rotationally Molded Polyethylene
Capacity:	10 Quarts
Motor:	115 Volt 5.7" Two Stage Flow-Thru
Power:	1.5 HP
Amperage:	9.6 AMPS
Airflow:	120 CFM
Static Lift:	97"
Power Cord:	50 Ft.
Storage Dimensions:	25" H X 13 1/2" W X 10" D
Operating Weight:	11 Lbs



Part #

ZVCENBAC

Bags 10pk VACPR1



BAGLESS!

QUIET !

Mighty Vac

8 Gallon Wet/Dry
1205 Watt 2 Stage Motor
ZVCENMIG



Vacuums

Floor tools: 2 piece pin lock wand, Metal Felt Floor Tool, Crevice Tool, 3" Brush
25 foot 1 1/2" CCrush proof vac hose
Designed for Commercial Use
2 Stage Ball Bearing Motor
Heavy Duty Non-Marking Wheels
Heavy Duty Steel Base
Electrostatic Filter - No Bags to Buy or Change
Heavy Duty Casters
Auto Float Shutoff
Heavy Duty Metal Latches
Synfax Micron Filter
Individual Switched Motor
5 year Warranty on all Tanks

BAGLESS!



Super Vac

15 Gallon Wet/Dry
2 Motors 2400 Watt total
ZVCENSUP

US SANDER Vacuums

Best Economy Vacuum

- Steel Motor Head Assembly
- 1 1/4 HP By Pass, 2 Stage Motor
- 94 CFM
- 84" Waterlift
- 5 Gal. Capacity
- Cloth Motor Filter Assembly
- Includes Dry Trap Filtration
- Comes With 5 Cloth bags, Can be Used With or Without the Bags
- 4 Swivel Casters
- Dry Tool Kit
 - 10 Ft. 1 1/2" Hose With Swivel Connector,
 - 5 Ft Metal S Wand, Plastic Crevis Tool,
 - Metal Upholstery Tool, 14" Metal Floor Brush,
 - 14" Metal Carpet Tool

*Includes Free
Felt Floor Tool*

WITH TOOLS



Part #
VACV1

Replacement Bags-5 Per Pk.
VACV1B

INDUSTRIAL VAC

MADE IN USA

Our Pro Vac

- Bagless!
- Special Non Clogging Pleated Filter
- A true 112 CFM 120" suction
- 25' hose with 2 pc wand, crevice tool, and felt tool
- Metal Tank, Powder Coated
- Rolls in all directions
- Metal tanks are **FIRE SAFE**
- Metal Tanks **DO NOT BURN!!**
- Shaker handle to clean filter

ZVMC1012



Power Nail



Model 445 Stapler
#PN445FS \$600
15 1/2 gage staples 2"
#PNPS \$ 54.00



Model 445 Nailer
3/4"-33/32" Hardwood
16 Gage Nails
#PN445 \$600

**We Repair
Air Nailers!**



Model 445SN
Surface Nailer 16 Gage
Exclusive PowerGroove edge locator
it can tongue nail close to a wall and
in tight places.



Replacement Hammers
Mallet Black 3mi #PN3MBM
Mallet White 3mi #PN3MWM
Mallet Cap Black with Ring #PNBRMC
Mallet Cap White with Ring #PNWRMC



Power Jack 100 & 200
#PNPJ100



Model 50P
3/8"-5/8" Solid
and Exotic
Hardwood Flooring
18 Gage Nails



Model 200
E Cleats for 5/16"-5/8"
Engineered Flooring
20 Gage Nails

All nailers available in long or short handle and long or short channel.

Bostich

Bostich MIII Tuneup

Includes all labor to disassemble, clean,
labor to replace any parts needed,
reassemble, and all gaskets and seals. If any
other parts are needed they are additional.

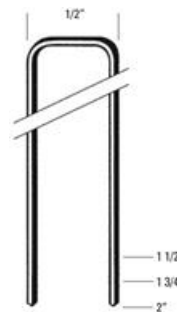

- High-speed, mallet actuated pneumatic operation increases productivity over manual methods
- Extra-wide composite base plate for added stability (1/2" and 3/4" base plates included)
- Long reach handle for improved comfort and control (short handle optional)
- Kit includes: Stapler, Graphite Mallet, Pre-Finished Flooring Adapter Foot

MIII Floor Stapler #
2" Staples 7,700 #



Clarke® Edgers



- 7" Disc
- 1 HP Motor
- Carrying Case
- Non Marking Power Cable
- Carry Case
- New Vacuum Attachment included

US SANDER LLC is not a Clarke dealer !

ZE07015B B2+
ZE07075A Super 7R

CLARKE is a registered trademark of ALTO-US

Floorcrafter



American 8

EZ8



Call for Lowest pricing

Galaxy Sanders

LEASE IT!

- 7.5 HP, 230v, air cooled Motor 1750 RPM
- Red Sponge Rubber Drum
- 100 Ft. 12/3 Gray Cable
- Polished Chassis
- Polyurethane Wheels
- Poly V Belt Pulleys
- 300 Lb.

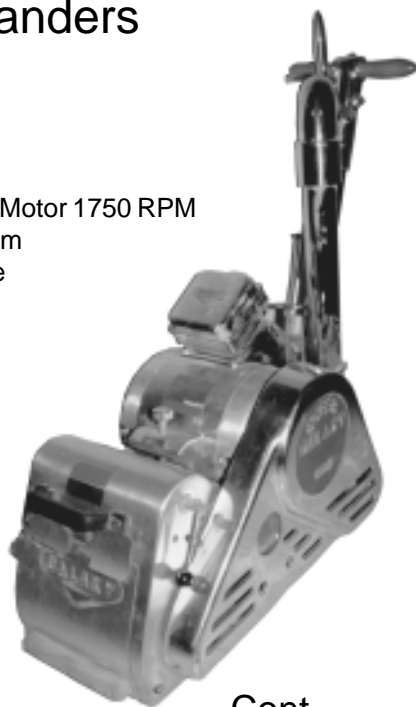

Part # Cont.
ZSGL001 2000 Combo Sander
ZSGL002 Omega Belt Sander

GALAXY EAGLE

8" Belt Sander which can
Sand on DRUM or
HARDPLATE
Hardplate CAN sand 3" from wall
and cannot leave drum marks!

LEASE IT!

Part #
ZSGL005

CALL FOR A GREAT PRICE!



US Sander Buffer

Polished, Well Constructed

- Steel Triple Planetary Gear System
- Flexible Dual Triggers (Left or Right Hand Operation)
- Heavy Duty Switch in Cast Aluminum Box
- Foot Operated Handle Adjustment
- Non-Marring Bumper
- Heavy Duty Reinforced Polished Aluminum Apron
- 50' Electric Cord
- 5" Transport Wheels

HEAVY DUTY
A Very High Quality



MD17E-DRC 17" UFO Buffer
MD17E 17" Buffer
MD20E 20" Buffer
MD21E 21" Buffer
MD24E 24" Buffer

Look Familiar?

110V OR 220V

Add Dust Collection From Below

Add A Light to Your Buffer !



2 Fluorescent bulbs
Bright lighting



Dust Collection

ADD Dust Collection to your Buffer.



Kit includes
OEM Style Dust skirt
Clamp for Skirt
Inlet for Buffer,
Hole needs cut in your buffer
Handle connector, hose holder

Part #
B25A

XTREME BUFFER CENO

- 1 1/2 HP Sealed Baldor Motor 3 Year Warranty
 - Sealed to be dust and maintaince free
 - Electronic Start Switch, No mechanical one to go bad
- Aluminum Frame, Powder Coated 5 Year Warranty
- Dust Collection Included
 - Dust Skirt
 - Baffle Inside Apron
 - Vacuum Hose Port
- Heavy Duty Tripple Planetary Gear Box 7 Year Warranty
 - Metal Couplings
 - Dowl Pined to buffer frame

Vacuums see page

ZBCENEXT

**Compare to the Clarke Sander 1600DC
and Save Big.**



Crain Power Saws

HD Undercut Saw



Vacuum Ready!

This saw DOES IT ALL! Works on inside corners where no other saw can reach. Cuts door JAMS! The corner shaped blade housing the saw is positioned easily in the desired corner that is to be cut (6 1/2" saw blade cuts a 3/32 undercut) 10,000 RPM, 6 AMP motor

#820 Inside Corner Saw

#821 Carbide-Tipped Blade

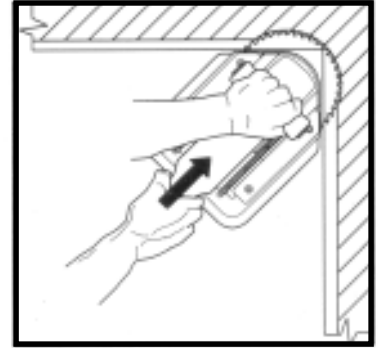

Undercuts Inside Corners!

Now with Dust Collection!



Super Saw

Completely redesigned Super Saw with more features and power. 13 amp Motor 6 1/2" flush cutting blade can fully undercut inside corners in tight areas. Cut 1 3/4" Doors without removal. Cut from Flush to 1 1/4" off the floor. Vacuum Fitting for Dust Containment. Retractable Stabilizer. Carry Case, Carbide, and Masonry Blade included.

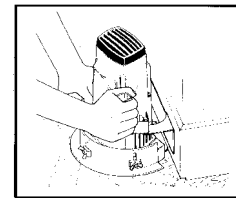

Undercutting

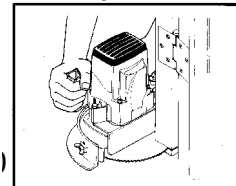

Door Cutting



803 Combination Blade



821 Carbide Blade



805 Masonry Blade

Now with Dust Collection! **#812** 110V Super Saw Kit

#803 Combination Blade

#821 Carbide Blade

#805 Masonry Blade

Toe-Kick Saw



More Powerful Motor and carry case. This saw cuts flush to the wall in those hard to reach toe kick areas. It features a sharp, long-lasting carbide-tipped blade with fixed cutting depth for perfect flush cuts. 2 1/2 HP, 11 AMP, motor

#795 Toe-Kick Saw

#787 24 Tooth Carbide Blade

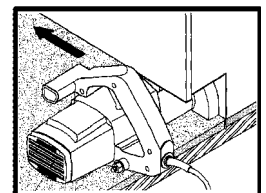

Multi-Undercut Saw



A Versital saw that undercuts along walls, door jambs, under toe spaces, and will also full undercut inside corners. The height of cut is easily adjustable from flush to one inch above the floor. Crain Exclusive dual angle depth gauge and allows undercutting at a "straight-on" or a 45 degree angle. Visual adjustment scale for depth. Comes with custom bell-shaped (more rigid) carbide blade and carry case.

#555 Multi Undercut Saw

#556 36 Tooth Carbide Blade



PRICES SUBJECT TO CHANGE WITHOUT NOTICE

KT Sanders

KT NT8



5 HP Continuous 7.5 Peak Sealed Dust Free Motor
 Motor Manufactured Specifically for Floor Sanding
 Soft Start Motor
 5 Year Warranty on Motor*
 8" 2250/2000 RPM 2 Speed Drum
 210 Pounds
 Infinite Drum Pressure Adjustment
 Dissassembles in Seconds with easy Motor Release Lever
 High Dust Suction
 Automatically centers sanding belt and asjuts in real time
 Polished Aluminum
 Carry Handle

Painted NT8 # ZSKTN8 Call for Pricing

"PUSH EASY DOLLY"

Removable Dolly for KT NT8 and Taurus Sande



- 2" Wide Wheels roll over dirt and gravel.
- Heavy Duty
- Saves cleaning and damage to Sander wheels
- Climbing curbs is easy!
- Just pick up Handle and slide dolly under the machine!
- Lock on Design
- Removable - Allows for uninhibited sanding
- Removable- Use it when you need it!

#KTDOLLY

REMOVABLE DOLLY
 WHY DO IT THE HARD WAY !!!!!



BY US Sander

KT Blizzard



2 Hp
 13000 RPM Motor
 7" 2900 RPM Pad
 33 Pounds (Shipping 39 pounds)
 Great Vacuum Suction
 Ergonomic, Balanced Design
 LED Lights Under the Handles for better light
 Easy Change Brushes
 Carry Case

RTA Buffer

#ZBRTA

220 Volts



Wrap around handle

Adjust the Handle Angle
 with top of the handle adjustment

Handle Can be removed in 1 minute!

Variable Speed control
 112 to almost 500 RPM

BrushlessSealed DC Motor

Newest Technology

2.4 HP @ 220 volts

Electronic starting sequence takes the
 jump out of startup

Shown with the UFO Mounted on the RTA with dust skirt.

Läglér

Super Hummel 12"

192 Pounds
11 3/4" 2840 RPM Drum
7.4 HP
Emergency stop switch
ZSHS12 Call for \$



Unico

**BAD KNEES?
TRY STANDING UP !!**

1.5 HP
7" 3360 RPM Pad
42-46 pounds
3 noses available
Model 350 13 3/4"
Model 230 9"
Model 105 4 1/8"

Florescent light
Adjustable Handle



Flip

1.8 HP
6" Pad 3100 RPM
3 Noses Available
Short 6 1/8"
Long 12 3/8"
Corner 8 7/8" 3" pad
21.6 Pounds
Great Suction
Perfect sanding for difficult edges and corners



Hummel 8" Belt Sander



- Time Proven
- Great Tracking
- 4 HP, 220v Motor
- Emergency Stop Switch
- 8" Drum 2840 RPM
- 183 Pounds
- 30' Power cord
- Emergency Stop Switch

Free Shipping

Part #
ZSHS001

Cont.
Call for \$

US Sander Transport Dolly



- 2" Wide Wheels
- Heavy Duty
- Save damage to Sander
- Climbing curbs is easy!
- Slide dolly under the machine!
- Lock on Design
- Removable - Allows for uninhibited sanding

#HSDOLLY \$250
BY US Sander

Elan

1.4 HP
6" Sanding Pad 4000 RPM
3 noses available
Short nose 6 1/8"
Long nose 12 1/4"
Corner nose 5 1/8" 3" pad
17.6 Pounds
Light Flexible all around machine



Combo Radiator - Toe Kick

Strong Makita Motor
 4,700 No Load RPM Motor
 Variable Speed
 All Ball Bearing Construction
 Machined Aluminum Nose
 (Stronger than a casting)
 Soft Wheels
 5" Rubber Pad and 7" Pad Included
 Designed for stairs and small places
 Operates on an 8" Stair Tread
 Dust Collection, Uses shop vac
 Removable nose and Side Handle
 Thin Nose
 Safety Belt Guard

MADE BY US Sander

5" and 7"
 Pad Included

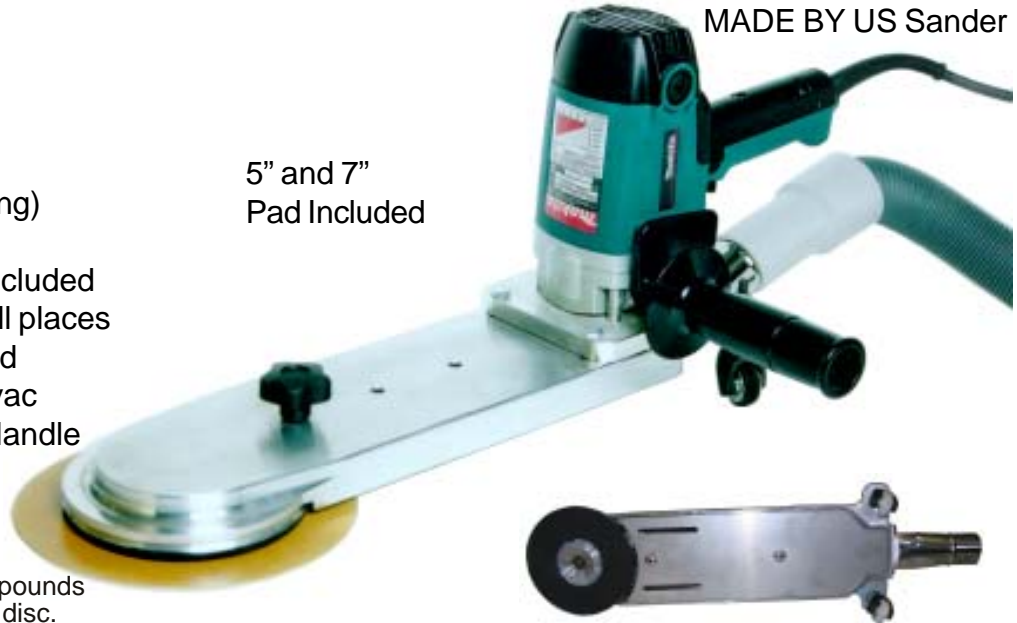

Lightweight, easy to handle — 14 pounds
 Takes 5" x 7/8" or 7" x 7/8" edger disc.
 With 7 in. pad will reach 1" deep at 7/16" height

AVAILABLE IN 10" OR 13" NOSE

DRE10 10" EDGER
 DRE13 13" EDGER
 with case add \$30.00

DC01 5" DISC CUTTER
 DC03 7" DISC CUTTER



MADE IN USA

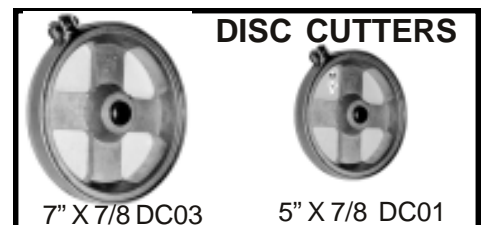

US Sander Stair Edger

4,700 No Load RPM Motor
 Variable Speed Makita Motor
 All Ball Bearing Construction
 Machined Aluminum Nose
 (Stronger than a casting)
 Soft Wheels
 5" Rubber Pad
 Designed for stairs and small places
 Operates on an 8" Stair Tread
 Dust Collection, Uses shop vac
 Includes vacuum hose and case

MADE IN USA



Part #
 DSE 5



Stairs Made Easy



Drum Recovery

Belt Drums

Hummel, Classic, Floorcrafter, & others
BLACK VULCANIZED GROOVED OR SMOOTH
RECOVERY AND DYNAMIC BALANCE

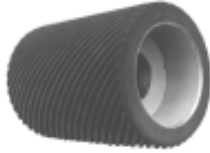

8" BELT DRUM
10" & 12" BELT DRUM
Dealer PROSAND 8"
Floor Crafter

RED SPONGE RUBBER BELT COVERED 5/8" AVAILABLE

Expandable Drums

EZ-8, Hummel, & others

Original Black Rubber,
With slots for expansion.

RECOVERY
Dealer 8"
10"-12"



SLOTTED DRUMS

PAPER CLAMP TYPE Red Sponge Rubber

RECOVERY AND BALANCE

Dealer 8" SLOTTED DRUM
10" AND 12" SLOTTED DRUM

Premium 5/8" Rubber used on all Red Drums.



Having Delamination Problems on your Red Sponge or Galaxy Drums?

NEW

Black Rubber is Molded on the drum and then red sponge rubber is bonded to the black rubber. This gives the ultimate bond stopping annoying slot delamination problems on red sponge belt drums and any drums used in extreme conditions.

Red and Black Galaxy 2000 Drum Recovery

This process is also used when drums are undersized or need thicker rubber to meet factory specs.



DRUM EXCHANGE

NEED A DRUM NOW!! SEND US YOURS AFTER INSPECTION AND ANY REPAIRS ARE ESTIMATED -
GET ONE BACK THE SAME DAY. NEED ONE NOW? GET ONE TODAY WITH A CORE FEE.

CALL FOR AVAILABILITY

*Exchanges are for same type only. Your exchange drum MUST BE IN GOOD CONDITION and have good clamps, drum slot, core thickness, shaft holes and no cracks. Repairs are charged when drum is shipped. Your core must be repairable.

DRUM REPAIRS

RESQUARE PAPER CLAMP END
BUSH SHAFT HOLE

OTHER REPAIRS — CALL FOR ESTIMATE

SHIP INSURED

Get tracking #

To:
US SANDER
4131 Route 20
Esperance, NY 12066
518 875 6124

NORMAL TURNAROUND RED RUBBER 1 WEEK

79

US Sander LLC

www.ussander.com

EMAIL: USSANDER1@AOL.COM

Phone: (518)-875-6124

Fax (518)-875-9942

4131 Rt 20 Esperance, NY 12066

BEST DRUM Recovery



"IN HOUSE"



Low Price
Sharp Zirconium

Buffer Dust Kit



ADD Dust Collection to your Buffer.
B25A



Nailer Hammer
N02



SMALLEST EDGER
Stair Edger w/ Case



Rebuilt Sanders

Add A Light
to Your Buffer !

B26



US Edger Pad



US Sander LLC

PO BOX 335
ESPERANCE, NY 12066

PRSR STD
US POSTAGE
PAID
ALBANY, NY
PERMIT# 370