

US Sander LLC



Lägler



**Edgers
S7 B2**

KT Sanders



Bona



GALAXY



CENO



Bostitch



Crain



Ryders



**Rubber Edger
Wheel Kit**



LED Buffer Light

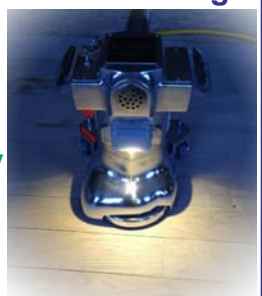

**LED Edger
Light**

DUST CONTAINMENT

(866) 877-2637

Phone: (518) 875-6124

Fax (518) 875-9942

www.ussander.com

2 Motor Vac



Toe Kick Edger



Stair Edger

NEW

Cordless Edger



**Orbital Buffer
Attachment**



**Drum
Recovery**



Transport Dolly



www.USSANDER.com

Search Schematics, Place Orders,
and Check Pricing Online.

Catalog NWFA16



Diamond Jet 1200

US Sander DUST CONTAINMENT

Diamond Jet 600



HEPA Ready
\$7200

**Performance
Matters**

**Go
Dustless**

Made in USA

US Sander LLC
For more information
www.ussander.com

(866) 877-2637



HEPA Ready
\$4200

- Guaranteed to OUT DRAW all sanders and edgers
- Runs up to 4 machines.*
- Total 1200 cfm available from motors.
- 582 cfm usable at hose end 120" waterlift capable.
- 220v 26 amps 5,720w 60hz.
- Large 60+ sq ft Pre Filter, 7-11 Micron, Sand MORE.
- Can operate sanders 125 ft away.*
- Wireless Remote control on/off.
- 30gal Fire Proof Dust Barrel Uses 4mil Plastic Bags.
- 4" piping to cyclone allows best in class air flow!
- Greatly increases sanding efficiency.
- Comes with 110 ft of hoses, accessories, and adapters
- Portable - Modular - comes apart into 5 pieces.
- Fits through 28" Doorway.
- Exhaust waste air outside using optional 4" stretch hose, creates negative air pressure in the room!
- Stops swirling dust. #DSH4ST
- Large Certified 1500cfm Hepa Filter option.



- Increased dust pickup on sander and edger together.
- Recommended for up to 2 machines.
- Total 600 cfm available from motors.
- 300cfm at hose end. 120" waterlift capable.
- 220v 13 amps 2,860 watts 60hz.
- Large 32 sq ft filter 7-11mic Sand MORE stop less.
- 30gal Fire Proof Dust barrel uses 4mil Plastic Bags.
- Can operate sander 75 ft away from system.*
- Optional Certified HEPA add on. #ZVD610
- Optional 110v adapter. #SIDE
- Comes with 110 foot of hoses, accessories, adapters.

How do other systems compare?

Ask if other systems:

- Outdraw all sanders manufactured?
- Increase dust pickup?
- Contain dust from 16 and 24 grit sanding?
- Have filters that do not clog?

Lead Abatement



Outdraw any
sander even
coarse grits

Use with or
without plastic
collection bag

Removable
lower tray for
easy cleaning

Standard
adapter for 2
sanders

Efficient
Cyclone
Large 4" Hose

220 volt power cord
adapter runs sander
& DCS 75ft



THE UFO

(Universal Floor Oscillator)



**Orbital
Attachment**

Pacesetter SD Buffer
& UFO
UFOCN
\$2800



Dust Skirt



GET **DUST Containment** AND AN **ORBITAL SANDER**

Turns a regular buffer into a **FAST CUTTING
RANDOM ORBITAL ACTION SANDER!**

What is the UFO?

- 1) It's a 45 lb attachment that fits a regular buffer and can be easily removed for other screening processes allowing normal use of buffer. **BUFFER SHOULD BE RATED AT 1 1/2 HP AND 160 - 175 RPM**
- 2) Cuts 3 times or more **FASTER**. The orbital unit adds 50% more weight while the geared orbital action doubles the distance the abrasive travels increasing sanding speed while reducing scratches and swirl marks.
- 3) It can cut fast enough to practically **REMOVE CHATTER!**
- 4) **PRODUCES A GREAT FINISH!** SAND using either standard screens or sandpaper with our PSA hardplate.
- 5) **USES REGULAR SCREENS & ABRASIVES!**
- 6) You are not carrying an extra piece of equipment! You have a buffer.
- 7) Buffer handles-turns like a normal buffer! You do not have to push it around.
- 8) **ADDS DUST COLLECTION** Connects to your vacuum with a 1 1/2" hose. Sands right up to the wall! **GREAT DUST PICKUP WITH INCLUDED SKIRT**



*One orbital pad sands flatter, blends,
and smooths more evenly.*

Built in slip clutch

Excellent Dust Containment

Dust is picked up at the bottom edge of the pad through 36 holes.
1 1/2" dust pipe vacuum connection and dust skirt included.
(DUST PIPE RESTS AGAINST BUFFER HOUSING AS PART OF GEAR DRIVE)
Note: UFO will not work unless the dust pipe is used! A hole will need drilled in buffer.

**BRUSH DRIVER (MIGHTY- LOK driver) IS BOLTED TO
ATTACHMENT AND CAN BE EASILY REPLACED.
STANDARD 16" DRIVER**

ONLY HEAVY DUTY BUFFERS RECOMMENDED!

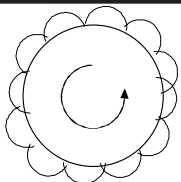

UNIQUE SANDING PATTERN
THAT IS TOTALLY DIFFERENT THAN
ANY OTHER ORBITAL STYLE SANDER

ABRASIVE TURNS AT 175 RPM WHILE
GEARED ACTION FORCES ORBITAL
MOVEMENT. CREATES A DIFFERENT
PATTERN EACH ROTATION FOR A TRUE
NONREPEATING ACTION.

SPECS

Aluminum housing 13.7" Dia 5" Tall
(with Brush Driver) 45 pounds

Uses steel gears prelubricated and
ball bearing construction
Call to see if your buffer will run the UFO.

US Sander Call 518 875 6124

Fax 518 876 9942

4 4131 Rt 20 Esperance, NY 12066

Originally designed for many buffers. Now most buffers have China motors and ONLY extra Heavy Duty 1.5+ HP buffers or 220v buffers will run the UFO.

More info on web site WWW.USSANDER.COM

UFO ABRASIVES AND ACCESSORIES



SANDS FLATER,
CHOPS CHATTER,
SCREENS DON'T SLIP

Try the Red White PAD!
The Screens Don't Slip PAD!
A bonded red drive pad & white antislip pad
#SUDRW(Size) 15"\$10, 16"\$10, 17"\$11

Sands Screens 16" Norton US Punched				25 Per Box
	PART#- GRIT	\$ EA	PART#- GRIT	
	USC16180	\$2.95	USC16100	
	USC16150	\$2.95	USC1680	
	USC16120	\$2.95	USC1660	

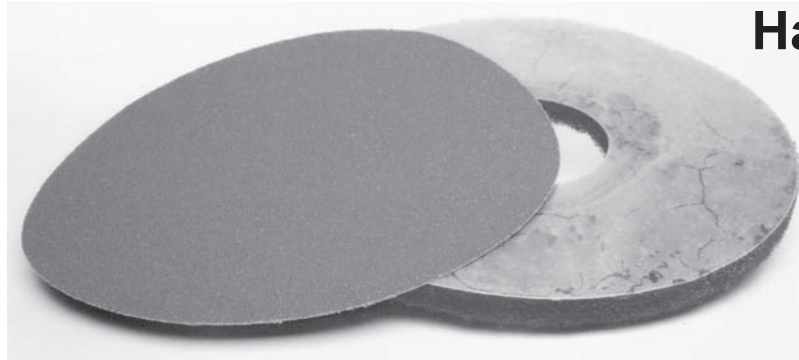

Drives PSA Sticky Paper 16"

Hard Plate FOR for Orbital
16" PLASTIC BOTTOM
#SUDPSA \$16.00

16" PSA Sticky Sandpaper

Made in USA

20 per Box

Part # - Grit	\$ EA.	Part # - Grit	\$ EA.
S463-120	\$4.66	S463-50	\$4.96
S463-100	\$4.66	S463-36	\$6.70
S463-80	\$4.76	S463-20	\$6.86
S463-60	\$4.82	S463-16	\$9.94

CHATTER - You need a flat abrasive surface to cut off the top of the chatter and not the hollow. The best method uses sand paper on a hard surface and that is why we have developed a hard plate adapter for PSA-sticky discs.

Blending - Blending edger and sander marks together is easier. Sometimes there is a step created when sanding. This hump can be blended together typically using an 80 grit PSA disc.

When using sandpaper with the UFO *a*lways remove center of paper!
This allows the dust to stop building up and reduces scratches.

3M 16" Hook It Sandpaper for the UFO

Plastic Hook grips directly to red, red/white, or medium maroon pad. Sands away edger marks and chatter fast. Very sharp use one grit finer. (You must cut center hole out for dust containment.)

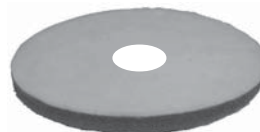

Part # - Grit	\$ EA.
SMH16120	\$5.00
SMH16100	\$5.25
SMH1680	\$5.75
SMH1660	\$6.00

UFO SANDING TECHNIQUE



WORKS on STAINS AND ANYTIME!
NO LOOSE SCREEN GRIT!
ONLY WORKS WITH UFO!!

Regular buffers leave scratches!

Use 5" or 6" PSA Paper
Fold the piece as shown then remove backing
Apply to white pad
USE 3 - 5 PIECES

Finish Sanding with the UFO

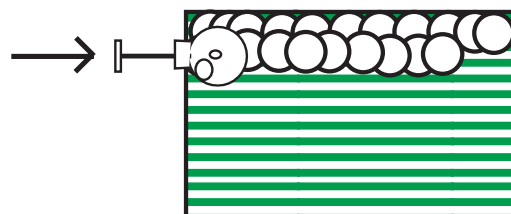

For the finest finish final sand with the grain and overlap next pass about 9". Sand from left to right.

For more aggressive sanding sand cross grain and keep the right side of the buffer along the wall.

Low PRICE! High Quality

ALUMINUM BILLET

No WARPING! More Rubber!

One Edgerpad

2 Edgers!

Fits Super 7 & B2

-Our Exclusive snap-off spacer allows for use on Super 7 and B2 style edgers

-Made from CNC turned aluminum billet for strength without cracking

-Precision made means no dressing needed on most edgers

-Extra rubber allows for longer use before replacement

-No separate lower ring to breakout or crack off. Added safety!

-Difficult to bend! Does not warp from sanding heat.

-Specially designed rubber profile to reduce buckling of sandpaper. Tougher, longer lasting rubber!

#USE01 \$70.00



MADE IN USA!

a US Sander part

Edger Soft Rubber Wheel Kit



NEW

Soft Rubber wheel kit.
No modifications needed.
Polished Aluminum Bracket.
Great on soft floors or everyday.

CE99 Super7 \$99
AE99 B2 \$99

Dust Collection

Add Dust Collection to your Buffer.



Kit includes
Stronger Sewn Style Dust skirt
Clamp for Skirt
Inlet for Buffer,
Hole needs cut in your buffer
Handle connector, hose

Part # **MADE IN USA**
B25A \$125.00

US Sander Transport Dolly

MADE IN USA



-2" Wide Wheels
-Heavy Duty
-Save damage to Sander
-Climbing curbs is easy!
-Slide dolly under the machine!
-Lock on Design
-Removable - Allows for uninhibited sanding



\$250

BY US Sander

Available for Hummel, KT, Galaxy, American

LED Buffer Light



Led Buffer Light Kit
Shock resistant
Even Flood Light
Bolt on kit

NEW



#B26 \$79.86

Voltage Meter



MADE IN USA

KM02 Voltage Meter 20 amp Plugs \$150
KM01 Voltage Meter without Plugs \$120



US Cordless Edger

Powerful
Long Lasting



US Stair Edger

DSE 5 \$549.00

NEW!

MADE IN USA

LED Edger Light

New Bright Long Lasting LED
Pod Edger Light Kit
Twice as bright



NEW

#E26

Super 7 and B2 \$60



LED Bulb

NEW

25 watt equivalent
Fits standard socket



E13L LED Bulb \$22.98

US Sander MACK Ryder

Ryders

- # ZMR01 3 Phase Ryder includes tow bar
- #MR02 Single Phase Ryder includes tow bar
- #MS01 12" American Sander 10hp
- # MR03 Dual Buffer Attachmnet 3 Phase
- # MR04 Dual Buffer Attachment single Phase

Call for Pricing



AM12 Ryder Items needed

- #MR11 Dual Tow Bar
- #MR100-1 Extension Handle Tube Top
- #MR100-2 Extension Handle Bottom Half
- #MR100-3 Extension Tube Control Rod
- #MR13R Sander Bracket Right
- #MR13L Sander Bracket Left
- #MR54 Stackable Weight Set
- #S21AXL Extra Large Sander Bags
- #AS61R Ram Horn Dust Elbow
- #10 AM12 Switch Cover 3PH W/ volt meter
- #MR99 Active Reduction Lever Am12
- #MR200 Double Handle Activator

Galaxy Items

- #MR100-1C Handle Ext Tube
- #MR100-3CF Control Rod Ext Tube
- #MR200C Double Handle Activator
- #MR53G Hook Up Bracket sander
- #GAL092F Feather Handle bearing type

Can be used with American 12, Galaxy 12, Hummel 12, CF12



Game Line Taping Machine

With 2 ft poles
#GT01

25' Telescoping Pole Kit #GT02
Above includes Pole Rest & Pivot
Pole Rest # GT03
Pivot Point # GT04



Ryder Parts

American 12 Poly V Pulleys

- Motor 10hp 3 Phase #AS162R
- Drum Pulley #AS128R
- Fan Pulley #AS114R
- Fan Belt (check) #PV360J6
- Drum Belt (check) #PV440J8

- AM12 3 Phase Breaker Switch #K860
- AM12 On/Off Switch Rotary #K861
- Ryder Rotary Switch #MR18
- Ryder Breaker Switch Newest #MR18B
- Hook Up Lynch Pin assembly #MR12
- 10/4 Cable #10/4
- Repour Ryder rear wheel #MR23R
- Throttle Cable Assembly #MR44A
- Ryder Motor Fan with Coupler #MR52A
- Lynch Pin Only #MR53
- Tow Bar with standoffs #MR11
- Hook Up Pin Assembly w/ Clip #MR12
- Adjustable Rod Ryder to Towbar #MR17

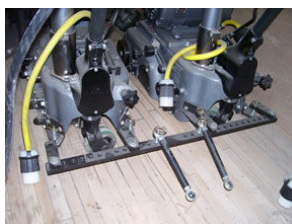

3 Phase
Voltage Booster
#A04

30 KVA Rotary
Phase Converter
A05



3 Phase Plugs
30amp 250v



Male #6522



Female #6524

For your Ryder Needs
US Sander LLC
4131 Route 20
Esperance, NY 12066
(866)-877-2637

Pricing may change at any time.

www.ussander.com



More Schematics ONLINE!



ORDER and get pricing
at ussander.com
More online!

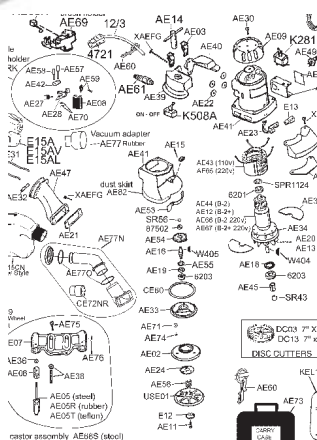

Clarke Floorcrafter

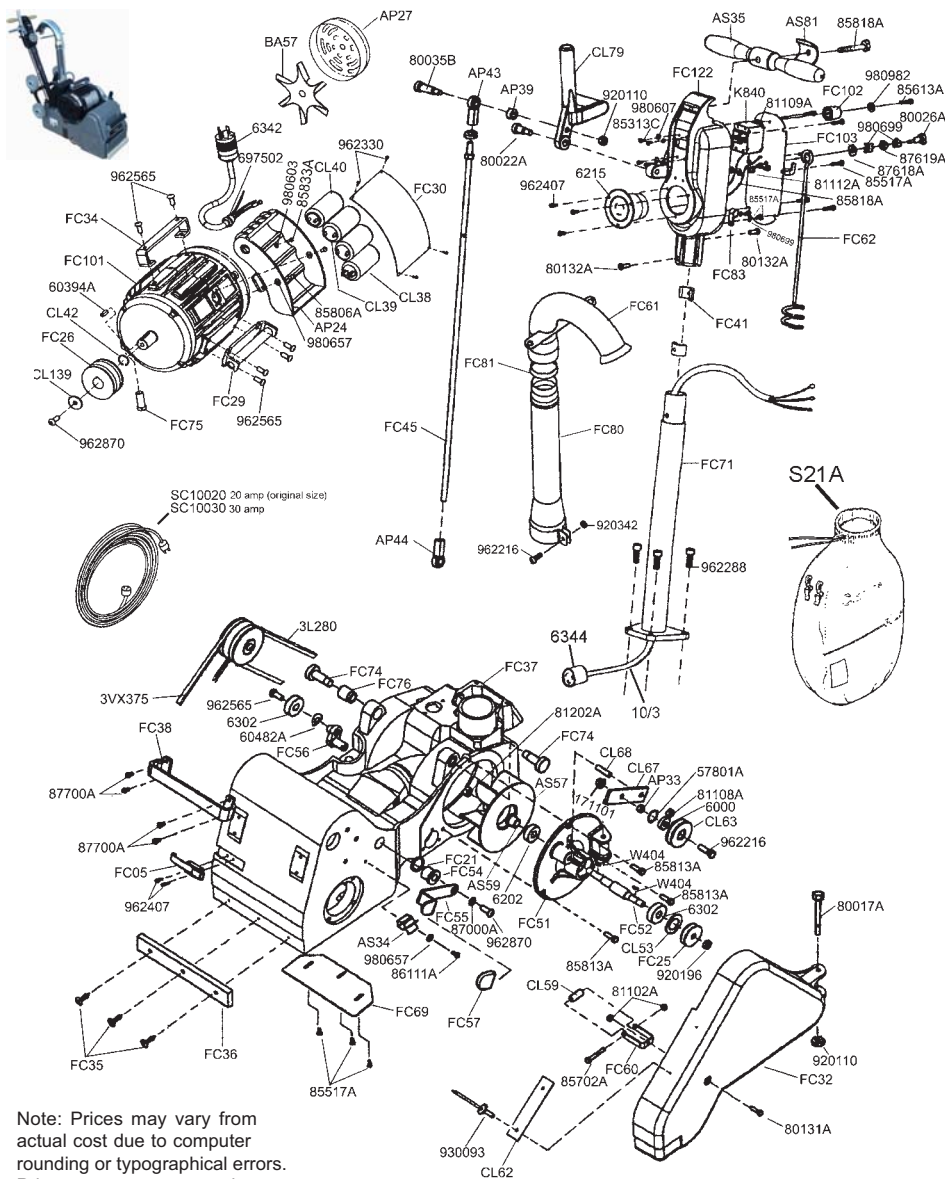

ORDER online at www.ussander.com

Part #	Description	Pricing
10/3	Gray Cable 10/3	\$3.50
3L280	Belt	\$8.00
3VX375	Belt	\$12.00
57801A	Retain Ring	#N/A
6000	Bearing	\$5.00
6202	Bearing	\$5.00
6203	Bearing	\$5.00
6215	Inlet	\$11.02
6302	Bearing	\$7.00
6342	Plug, Male	\$15.34
6344	Plug, Female	\$30.32
60394A	Key	#N/A
60482A	#N/A	#N/A
697502	Strain relief	#N/A
80013A	#N/A	#N/A
80017A	Sh Bolt	#N/A
80022A	Sh Bolt	#N/A
80026A	Sh Bolt	#N/A
80035B	Bolt, Shoulder	#N/A
80132A	Screw	#N/A
81102A	Nylok nut	#N/A
81108A	Es Nut	#N/A
81109A	Nut	#N/A
81112A	Nut	#N/A
81202A	LH Nut	#N/A
85313C	R Screw	#N/A
85517A	Screw	#N/A
85613A	Screw	#N/A
85702A	Bolt	#N/A
85806A	#N/A	#N/A
85813A	Bolt	#N/A
85818A	Handle Bolt	#N/A
85833A	Screw	#N/A
86111A	Sc Screw	#N/A
87618A	Washer	#N/A
87619A	Washer	#N/A
87700A	Screw	#N/A
920110	Es Nut	#N/A
920196	Jam Nut	#N/A
920342	Es Nut	#N/A
930093	rivet	#N/A
962216	Bolt	#N/A
962288	Bolt	#N/A
962330	Screw	#N/A
962407	R Screw	#N/A
962565	Screw, button	#N/A
962870	Butt Head	#N/A
980603	#N/A	#N/A
980607	Washer, tooth	#N/A
980657	Lock Washer	#N/A
980699	Washer	#N/A
980982	Washer	#N/A
982699	#N/A	#N/A
AP24	Enclosure	\$100.50
AP27	Fan cover	\$3.00
AP33	Spacer	#N/A
AP39	Spacer	\$7.51
AP43	Rod End	\$37.75
AP44	Rod End	\$37.75
AS34	Side Cover Clip	\$19.00
AS35	Handle	\$36.61
AS59	Fan Shaft Collar	\$46.70
AS81	Handle Clamp	\$8.40
BA57	Fan Motor	\$46.08
CL38	Start Switch	\$214.39
CL39	Capacitor(Pl)	\$18.50
CL40	Capacitor(Met)	\$22.00

Part #	Description	Pricing
CL42	Retainer	\$2.00
CL53	Retainer	\$1.00
CL59	Roller	\$8.25
CL62	Plate	\$21.60
CL63	Idler Pulley	\$62.00
CL67	Idler Arm	\$12.00
CL68	Stud	\$9.75
CL79	Lever	\$150.05
CL139	Retainer	\$3.50
FC05	Door Latch	\$10.50
FC21	Washer Nylon	\$7.00
FC25	Pulley, Fan	\$24.60
FC26	Pulley, Motor	\$132.80
FC29	Motor Mount, Rear	\$103.10
FC30	Plate	\$21.10
FC32	Belt Guard	\$303.40
FC34	Handle, Motor	\$40.00
FC35	Rivet	\$6.30
FC36	Bumper, Front	\$30.30
FC37	Main Frame	\$1,107.00
FC38	Handle	\$35.90
FC41	Retainer Clamp	\$15.80
FC45	Control Rod	\$41.00
FC47	#N/A	#N/A
FC51	Fan Cover	\$277.80

Part #	Description	Pricing
FC52	Fan Shaft	\$94.90
FC54	Bearing, Flange	\$6.20
FC55	Lever, Tension	\$22.60
FC56	Cam, Tensioner	\$57.40
FC57	Lever Cover	\$6.50
FC60	Bracket	\$10.10
FC61	Dust Pipe Elbow	\$206.10
FC62	Cable Arm	\$71.80
FC69	Dust Shoe	\$23.69
FC71	Handle Tube	\$225.50
FC74	Pin, Motor	\$36.90
FC75	Screw, Adjusting	\$9.10
FC76	Adjustment Bolt	\$12.37
FC80	Dust Pipe	\$136.90
FC81	Felt Seal	\$11.23
FC83	Cable Clamp	#N/A
FC101	Motor, 4hp	\$2,286.80
FC102	Plastic Bumper	\$6.50
FC103	Cover, Switch Box	\$42.60
FC122	Switch Box	\$221.40
K840	CKT BRK. 30amp	\$52.00
S21A	Sander Bag w/ Clips	\$26.95
SC10020	10/3 100ft, 20amp	\$288.06
W404	Key	#N/A

Clarke Floorcrafter

Part #	Description	Pricing
170883	Washer	#N/A
193944	Gromet, Rubber	#N/A
51190A	Bearing	\$40.50
51203A	E Clip	#N/A
51211A	E-clip	#N/A
51277A	clip ring	#N/A
608	Bearing	\$10.00
6002	Bearing	\$6.00
6202	Bearing	\$5.00
6207	Bearing	\$14.00
6306	Bearing	\$16.00
60378A	Retainer	#N/A
60391A	Shoulder Bolt	#N/A
60394A	Key	#N/A
60395A	Screw, shoulder	#N/A
60396A	#N/A	#N/A
80020A	Sh Bolt	#N/A
80035B	Bolt, Shoulder	#N/A
80047A	Shoulder Bolt	#N/A
80139A	Screw	#N/A
80140A	Washer	#N/A
81102A	Nylok nut	#N/A
81106A	St Loc Nut	#N/A
81209A	Fl Nut	#N/A
81302A	Jam Nut	#N/A
81303A	Jam Nut	#N/A
85703A	Bolt	#N/A
86100A	#N/A	#N/A
87003A	F-Washer	#N/A
87007A	Washer	#N/A
87627A	#N/A	#N/A
920110	Es Nut	#N/A
920196	Jam Nut	#N/A
920296	Es Nut	#N/A
962165	Screw, set	#N/A
962184	Screw	#N/A
962288	Bolt	#N/A
962508	#N/A	#N/A
962822	Screw, button	#N/A
962823	Pn Screw	#N/A
962870	Butt Head	#N/A
962911	Screw, button	#N/A
980645	Flat Washer	#N/A
980646	Flat Washer	#N/A
980648	Flat Washer	#N/A
980679	Washer	#N/A
AP09	Ret Ring	\$28.19
AS83	Spacer	\$6.75
CL21	Adjuster	\$39.00
EZ80	Wear Block	\$46.45
FC01	Wheel, Side	\$72.87
FC03	Eye Bolt	\$6.20
FC06	Pin	\$6.20
FC07	Bracket	\$22.10
FC08	Knob	\$10.00
FC10	Drum Shaft	\$290.60
FC11	Carrier	\$240.40
FC12	Plate	\$9.60
FC13	Pulley, Drum	\$132.30
FC14	Screw, Leveling	\$22.60
FC146	Top Roller Assy	\$1,140.40
FC151	Spacer	\$8.90
FC16	Bearing Housing	\$74.90

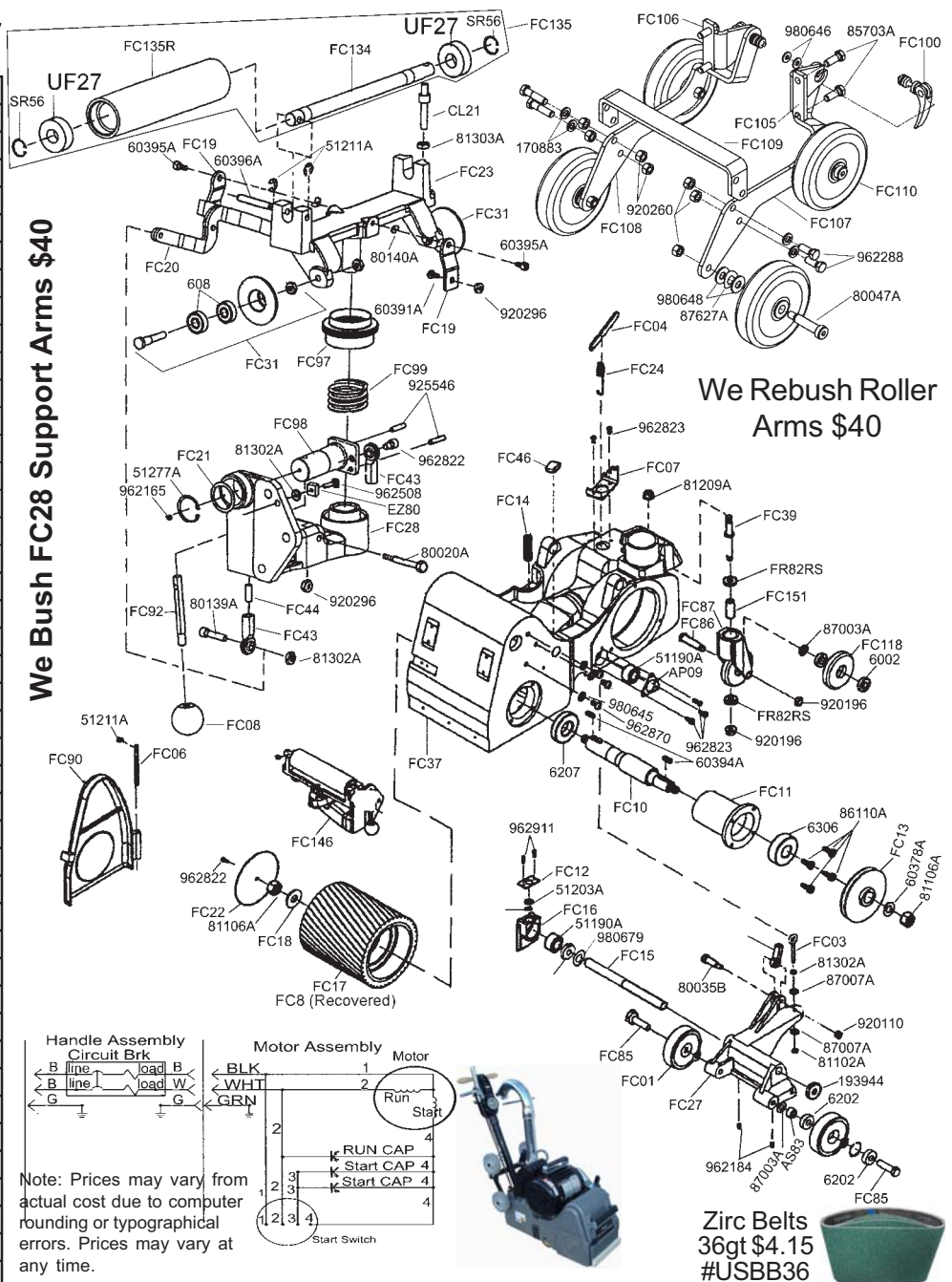

Part #	Description	Pricing
FC18	Retainer	\$9.30
FC19	Link	\$10.80
FC20	Lever, Draw	\$54.90
FC21	Washer Nylon	\$7.00
FC22	Plate	\$8.90
FC23	Carriage	\$275.80
FC24	Spring	\$12.30
FC27	Wheel Truck	\$218.90
FC28	Support	\$306.50
FC31	Cone Roller	\$59.50
FC37	Main Frame	\$1,107.00
FC39	Pivot Stud	\$45.35
FC43	Rod End RH	\$11.03
FC44	Link (Threaded Shaft)	\$1.75
FC46	Pad	\$23.30
RFC8	Recovered Drum	\$280.00
FC85	Axle, Side	\$13.30
FC86	Axle, Caster	\$16.80
FC87	Caster Yoke	\$105.10

Part #	Description	Pricing
FC90	Door, Side	\$167.60
FC92	Lever	\$28.20
FC97	Boot	\$62.60
FC98	Cam, Release	\$31.50
FC99	Spring Top Roller	\$10.90
FC100	Skewer Clamp	\$10.90
FC104	#N/A	#N/A
FC105	Bracket, Left	\$23.60
FC106	Bracket, Right	\$23.60
FC107	Bracket, Left	\$49.20
FC108	Bracket, Right	\$49.20
FC109	Brace	\$29.80
FC110	Wheel, Dolly	\$35.40
FC118	Rear Whl Assy	\$116.32
FC134	Roller Axle	\$72.19
FC135R	Roller	\$314.88
FR82RS	Bearing	\$7.00
SR56	Snap Ring	#N/A
UF27	Bearing Dust Free	\$16.50

Galaxy

ORDER online at www.ussander.com

Part #	Description	Pricing
10/3	Gray Cable 10/3	\$3.50
6202	Bearing	\$5.00
6205	Bearing	\$9.00
6206	Bearing	\$11.00
6342	Plug, Male	\$15.34
6344	Plug, Female	\$30.32
CL38	Start Switch	\$214.39
GAL002	Wrench	\$22.51
GAL008	Motor Fan	\$67.74
GAL009	Box, Capacitors	\$86.01
GAL010	Screw, Adjust	\$49.78
GAL012	Housing, Assy (Field)	\$1,295.99
GAL013	#N/A	#N/A
GAL016	Insulator	\$5.20
GAL019	Capacitor Mount	\$11.52
GAL022	Template 8"	\$15.00
GAL024	Pin, Motor	\$39.47
GAL030	Capacitor, Start	\$25.68
GAL032	Capacitor, Run	\$26.22
GAL035	Rotor, Assembly	#N/A
GAL037	Baffle Plate	\$30.05
GAL047	Motor Mount	\$39.47
GAL051	Side Door Block	\$33.00
GAL053	Shaft, Fulcrum	\$52.79
GAL059	#N/A	#N/A
GAL060	#N/A	#N/A
GAL061	Shakeproof Washer	#N/A
GAL064	Nut	#N/A
GAL071	Elbow, Swivel	\$104.91
GAL072	Dust Pipe	\$25.04
GAL073	Cover, Clean Out	\$49.78
GAL074B	Bell Rear	\$155.17
GAL075	Bracket, Dust	\$73.64
GAL077	Pulley, Motor	\$150.23
GAL079	O Rings Elbow	\$17.22
GAL083	Screw	#N/A
GAL086	Screw	#N/A
GAL101	Pin	\$4.07
GAL103	Screw	#N/A
GAL104	Screw	#N/A
GAL105	Screw Thumb	\$2.00
GAL107	Nut Hex Jam	#N/A
GAL108	Dust Fan	\$154.34
GAL109	USE W404	#N/A
GAL110	Seal Bearing Dust	\$8.60
GAL111	Collar Fan	\$3.07
GAL112	Fan Bearing Housing	\$174.38
GAL113	Spring, Idler Arm	#N/A
GAL127	Nut, Latch	#N/A
GAL138	Washer Shake Proof	#N/A
GAL141	Shaft Fan	\$81.06
GAL142	Arm, Idler	\$48.90
GAL143	Spacer, Idler	\$2.01
GAL144	Pulley, Idler	\$50.90
GAL145	Shaft, Idler Pulley	\$33.30
GAL146	Catch Guard	\$5.65
GAL148	Clip, Belt Guard	\$18.27
GAL149	Cover	\$11.79
GAL152	Pulley, Fan 8"	\$58.03
GAL154	Pin	\$1.50

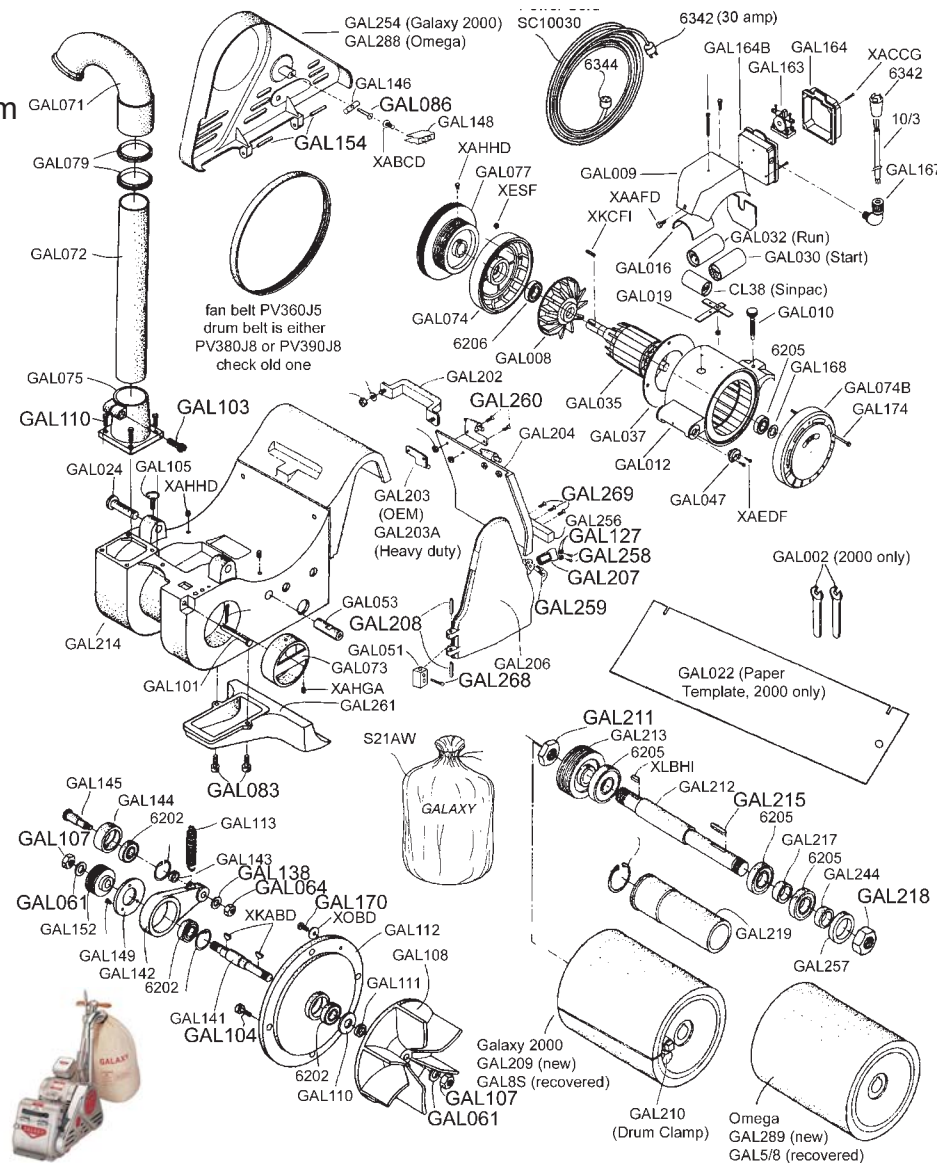

Part #	Description	Pricing
607	Bearing	\$11.00
6003	Bearing	\$6.00
6202	Bearing	\$5.00
CS34	Tension Lever	\$33.58
CS37	Caster Stud	\$27.00
GAL001E	Carry Handle Bent	\$42.05
GAL056	Wheel no bearings	\$74.52
GAL061	Shakeproof Washer	#N/A
GAL062	Nut	#N/A
GAL064	Nut	#N/A
GAL065	Wheel Shaft	\$14.62
GAL067	Wheel Sleeve	\$25.04
GAL068	Rod, Cable Support	\$43.01
GAL069	Cable Bracket Assy	\$49.20
GAL082	Washer	#N/A
GAL085	#N/A	#N/A
GAL086	Screw	#N/A
GAL087	Plate, Pressure Control	\$38.89
GAL088	Chassis, Upper Truck	\$272.63
GAL089	Screw	#N/A
GAL090	Chasis Bearing	#N/A
GAL091	Chassis, Lower Truck	\$394.70
GAL092	Handle, Control	\$48.61
GAL093	Feather Handle	\$33.94
GAL095	Handle Stud	\$33.22
GAL096	Pin, Cotter	\$1.00
GAL097	Pin Clevis	\$4.07
GAL098	Yoke, Control Handle	\$43.53
GAL099	Nut	#N/A
GAL100	Control Rod	\$36.53
GAL115	Tube, Handle	\$42.06
GAL116	Screw	#N/A
GAL117	Washer	#N/A
GAL118	Screw	#N/A
GAL120	Bracket, Pressure	\$18.27
GAL121	Screw	#N/A
GAL122	Cover, Caster Yoke	\$26.52
GAL123	Plate, Spring Adjuster	\$22.43
GAL124	Collar Short	\$4.07
GAL125	Collar Long	\$4.07
GAL128	Ring, Retaining	#N/A
GAL129	Yoke	\$129.02
GAL130	Spacer Wheel Outer	\$4.07
GAL131	Rear Wheel	\$85.00
GAL132	Nut	#N/A
GAL133	Stud	\$6.00
GAL134	Spring, Pressure Control	\$25.05
GAL136	Bracket Handle	\$181.44
GAL137	Handle Grip	\$32.00
GAL138	Washer Shake Proof	#N/A
GAL139	Spring	\$18.93
GAL1RL	Carry Handles/Set^	\$70.07
GAL223	Screw	#N/A
GAL224	Plate, Spring	\$16.79
GAL225	Spring, Top Roller	\$15.29
GAL226	Seal, Dust	\$6.95
GAL227	Bushing Sleeve	\$8.20
GAL228	Arm, Tension N/A	\$192.98
GAL229C	Tension Roller Side	\$515.28
GAL230	USE 80019A	#N/A
GAL231	Lever, Release	\$26.44
GAL232	Screw Set	#N/A
GAL234	Knob	\$5.35

Galaxy

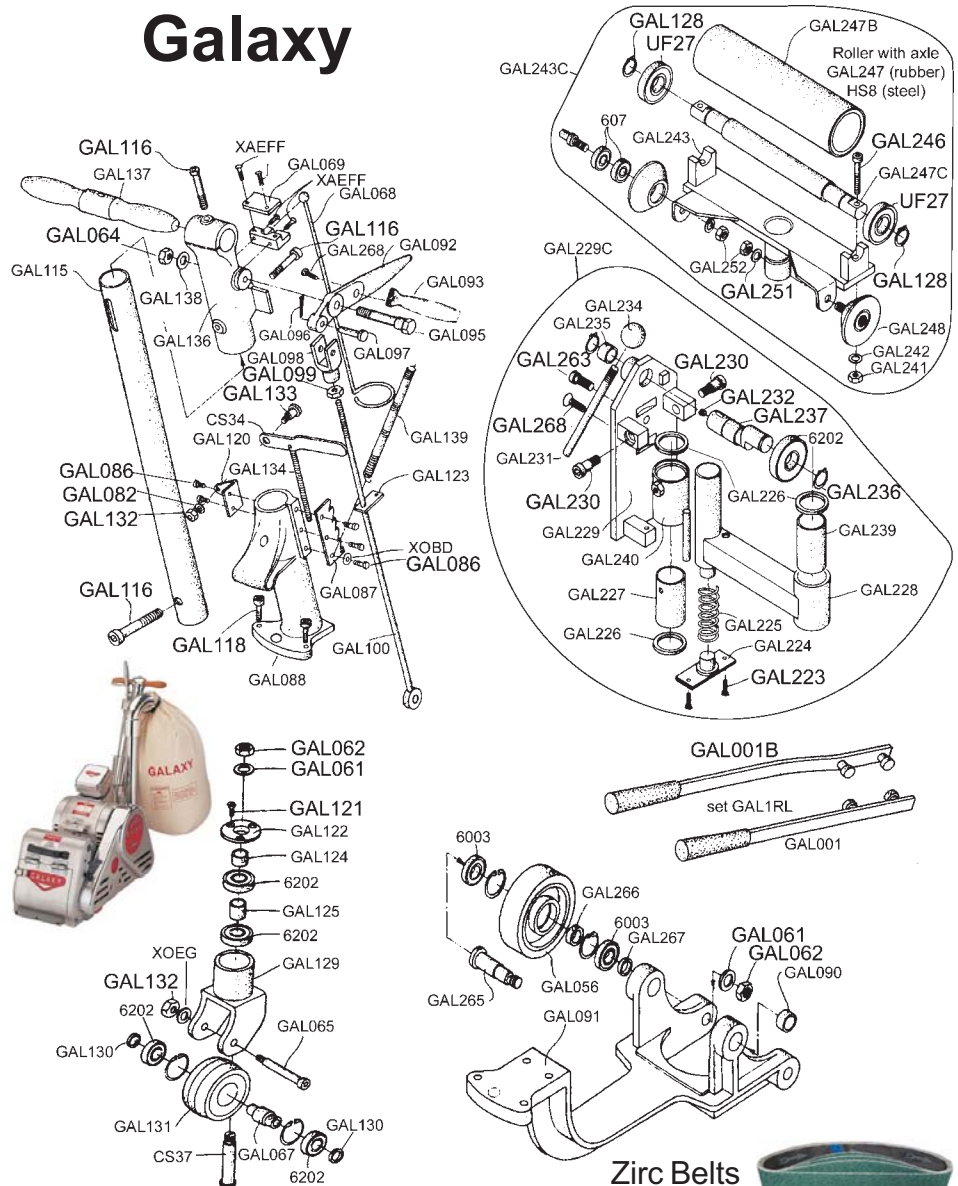

Part #	Description	Pricing
GAL235	N/A use 229	#N/A
GAL236	Ring Retaining	\$1.00
GAL237	Shaft, Roller Release	\$30.05
GAL239	Bushing, Sleeve	\$15.09
GAL240	N/Ahousing	#N/A
GAL241	Nut	#N/A
GAL242	Washer Lock	#N/A
GAL243C	Tension Assy Upper	\$518.15
GAL246	Screw Soc Cap	#N/A
GAL247B	USE GAL 245	#N/A
GAL247C	Roller axle & brgs 8"	\$211.96
GAL248	Edge Guide OEM	\$78.58
GAL251	Washer Lock	\$2.00
GAL252	Nut	#N/A
GAL263	Screw Soc Cap	#N/A
GAL265	Shaft, Front Wheel	\$45.72
GAL266	Collar, Wheel Spacer	\$4.07
GAL267	Spacer short	\$1.18
GAL268	Screw	#N/A
HS8	8" Roller Assm	\$121.59
UF27	Bearing Dust Free	\$16.50

Zirc Belts
36gt \$4.15
#USBB36



Belt Drum Puller
Fits all Drums 8", 10", 12"



US Sander Transport Dolly
#GALDOLLY
\$250



Buy these parts online!

More schematics at
www.ussander.com

Note: Prices may vary from actual cost due to computer rounding or typographical errors. Prices may vary at any time. **27**

HUMMEL 8



Zirc Belts
36gt \$4.15
#USB36



Buy
parts online!

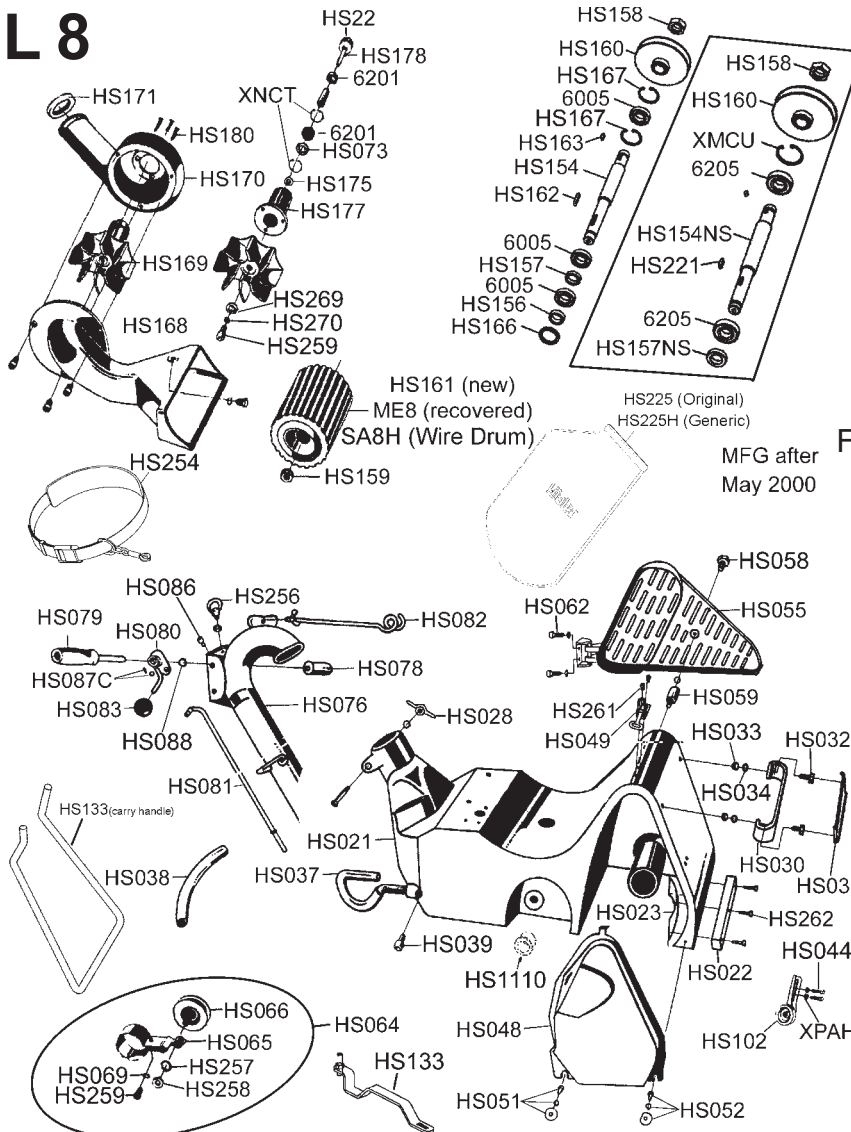

Wire
Drum
#SA8H

Belt Drum Puller
Fits all Drums 8", 10", 12"



**US Sander
Transport Dolly**



HSDOLLY
\$250

ORDER online at
www.ussander.com

Prices may vary at any time or due to computer rounding or typographical errors.

28

Part #	Description	Pricing
6005	Bearing	\$8.00
6201	Bearing	\$5.00
6205	Bearing	\$9.00
HS021	Housing	\$1,839.03
HS022	Bumper, Felt	\$25.20
HS023	Sealing, Felt	\$26.70
HS028	Wing Nut	\$12.43
HS030	Bracket	\$41.02
HS031	Grip	\$37.37
HS032	Hex Head Screw	\$1.69
HS033	Nut	#N/A
HS034	Washer	#N/A
HS037	Safety Guard	\$43.09
HS038	PVC Tube	\$9.60
HS039	Socket Screw	#N/A
HS044	Screw	\$1.00
HS047	Washer	#N/A
HS048	Cover	\$51.04
HS049	Cover Fastener	\$25.06
HS051	Collar Nut	\$13.54
HS052	Collar Nut	\$15.02
HS055	Compl Belt Guard	\$395.14
HS058	Knurled Screw	#N/A
HS059	Screw Stud	\$23.72
HS062	Hex Head Screw	\$1.67
HS064	Belt Tensioner	\$249.70
HS065	Belt Tension Arm	\$80.00
HS066	Belt Ten Pulley	\$80.00

Part #	Description	Pricing
HS069	Nut	#N/A
HS073	Nilos Ring	\$13.45
HS075	Circlip	#N/A
HS076	Guide Tube	\$447.03
HS078	Short Handle	\$25.34
HS079	Long Handle	\$61.88
HS080	Lever	\$66.77
HS081	Upper Rod	\$45.16
HS082	Compleat Support	\$38.68
HS083	Ball Knob	\$13.52
HS086	Grub Screw	\$1.00
HS087C	Cap Kit	\$6.00
HS088	Circlip	\$1.00
HS102	Roller Assembly	\$93.63
HS110	Roller Asm. OEM	\$213.76
HS124	Adjusting Ring	#N/A
HS133	Lifting Fixture	\$302.18
HS154	Sanding Shaft	\$214.24
HS154NS	Drum Shaft NS	\$198.18
HS156	Slide Ring	\$28.98
HS157	Spacer Ring	\$27.23
HS157NS	spacer	#N/A
HS158	RH Hex Nut	\$26.40
HS159	LH Hex Nut	\$26.40
HS160	V-Belt Pulley	\$161.98
HS161	New Drum	\$446.24
HS162	Key	\$4.75
HS163	Key	\$3.99

Part #	Description	Pricing
HS166	Oil Seal	\$33.50
HS167	Circlip	\$2.05
HS168	Intake Duct	\$327.52
HS169	Fan Complete	\$381.72
HS170	Fan Housing	\$255.29
HS171	Sealing Ring	\$19.57
HS175	Spacer Brush	\$16.73
HS177	Bearing Housing	\$112.56
HS178	Fan Shaft new	#N/A
HS180	Screw	\$1.50
HS22	Fan Pulley	\$41.00
HS221	Key	#N/A
HS225	Dust Bag	\$56.13
HS225H	Bag, Generic Red	\$19.13
HS233	Setting Fixture	\$44.31
HS254	Safety Belt	\$119.39
HS256	Eye Bolt	\$15.72
HS257	Washer	\$1.33
HS259	Socket Screw	#N/A
HS260	O Ring	\$1.64
HS261	Pan Head Screw	\$1.30
HS262	Screw	#N/A
HS269	Washer	\$4.00
HS270	Washer	\$2.00
HS280	Guide Roller	\$106.90
HS975	Key	\$3.05
RHS8	Recovered Drum	\$260.00
XMCU	housing ring	\$2.00

HUMMEL 8

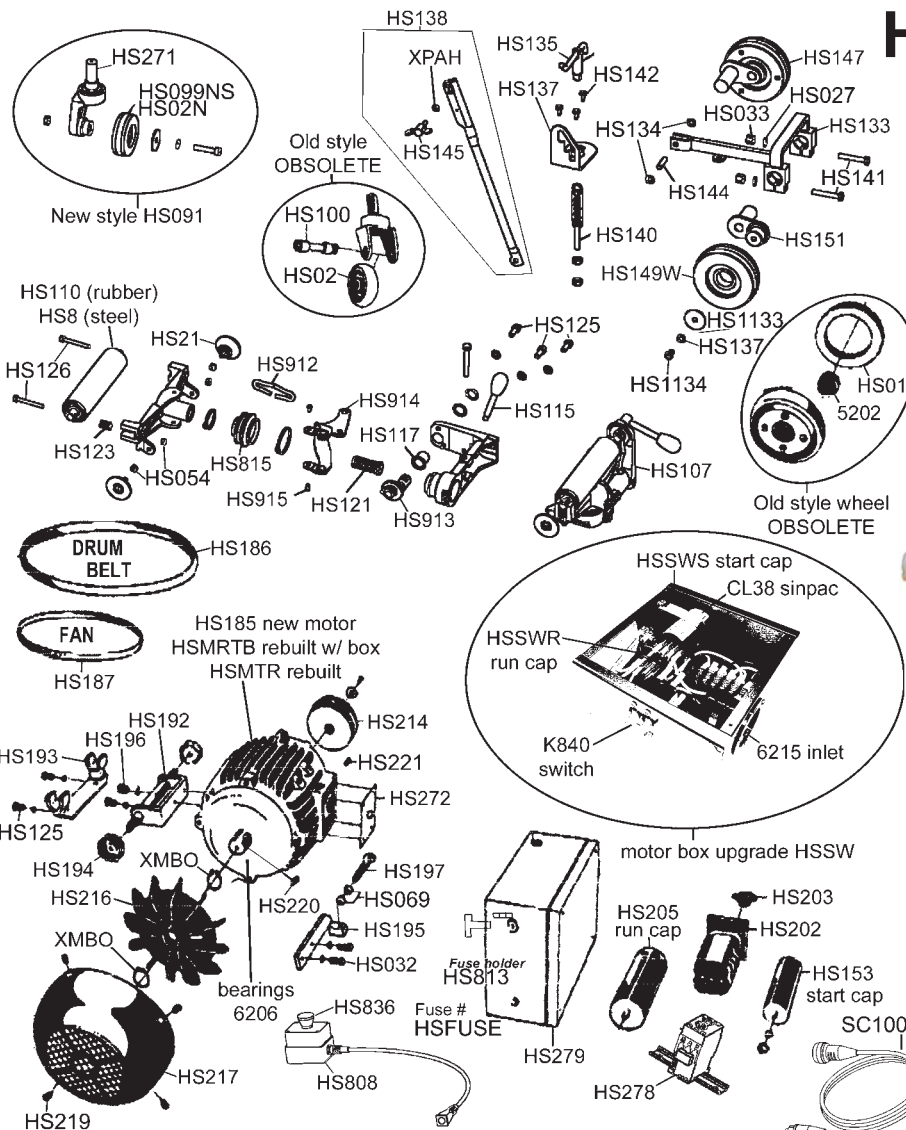

Save your motor!
Voltage Meter
KM02 \$150



Motor Switch Box
Upgrade Kit
#HSSW \$440



More schematics at
www.ussander.com

Buy
parts online!

Part #	Description	Pricing
5202	Bearing	\$18.00
6206	Bearing	\$11.00
6215	Inlet	\$11.02
CL38	Start Switch	\$214.39
HS01	Side Wheel	\$36.00
HS02	Rear Wheel	\$40.00
HS027	Washer	#N/A
HS02N	Wheel NS US	\$36.00
HS032	Hex Head Screw	\$1.69
HS033	Nut	#N/A
HS047	Washer	#N/A
HS054	Washer	\$1.00
HS063	Spring Washer	\$1.00
HS069	Nut	#N/A
HS091	Rear Whl Comp	\$256.98
HS099NS	Wheel NS OEM	\$89.78
HS100	Complete Axle	\$27.52
HS107	Top Roller Comp	\$916.15
HS110	Roller Asm. OEM	\$213.76
HS1133	Washer	\$4.00
HS1134	Screw	#N/A
HS115	Operating Lever	\$17.64
HS117	Bearing Bush	\$19.32
HS121	Comp Spring	\$20.64
HS123	Compr Spring	\$13.89
HS1258	#N/A	#N/A
HS126	Socket Screw	\$1.26
HS133	Lifting Fixture	\$302.18

Part #	Description	Pricing
HS134	Pivot Screw	\$14.07
HS135	Spring Tensioner	\$54.49
HS137	Notch Plate	\$31.56
HS138	Lower Rod	\$50.92
HS140	Tension Spring	\$19.03
HS141	Hew Head Screw	\$1.00
HS142	Screw	\$1.00
HS144	Split Pin	\$1.00
HS145	Wing Screw	\$12.45
HS147	Compl Wheel	\$124.53
HS149	Wheel NS OEM	\$73.29
HS149W	Wheel NS US	\$55.89
HS151	Wheel Arm	\$76.76
HS153	Start Capacitor	\$207.87
HS185	New Motor	\$2,664.05
HS186	Drum Belt	\$22.62
HS187	V Belt	\$18.95
HS192	Motor Mounting	\$65.52
HS193	Bearing Bracket	\$91.97
HS194	Motor Nut	\$27.13
HS195	Motor Tensioner	\$40.15
HS196	Hex Head Screw	\$1.33
HS197	Eye Bolt	\$16.73
HS202	Switch	\$329.77
HS203	Switch Knob	\$23.35
HS205	Run Capacitor	\$159.16
HS21	Edge Guide	\$65.00
HS214	Motor Pulley	\$162.33

Part #	Description	Pricing
HS216	Fan Wheel	\$34.72
HS217	Fan Cover	\$64.33
HS219	Screw	\$1.00
HS220	Key	\$5.47
HS221	Key	#N/A
HS224	Circlip	\$5.00
HS271	Yoke Housing	\$144.49
HS272	Sealing Plate	\$16.30
HS278	Contactor	\$361.74
HS279	Switch Box	\$239.40
HS8	8" Roller Asm	\$121.59
HS808	Switch Emerg. Asm	\$412.57
HS813	Fuse Holder	\$35.78
HS815	Collar Rubber NS	\$65.64
HS912	Clip	\$20.19
HS913	top roller cam	\$105.80
HS914	Actuator NS	\$55.48
HS915	Screw	\$1.00
HS927	Base, Asm	\$287.85
HSFUSE	Fuse	\$18.00
HSMRTB	MTR & BOX	\$1,272.61
HSMTR	Reblt Mtr NoCon	\$1,020.11
HSSW	Switch Box Mod	\$511.14
HSSWR	Cap Run	\$29.95
HSSWS	Cap Start	\$25.00
K840	CKT BRK. 30amp	\$52.00
SC10020	10/3 100ft, 20amp	\$288.06
XMBO	clip ring	\$1.00

Prices may vary at any time or due to computer rounding or typographical errors.

Part #	Description	Pricing
4721	Plug, Male	\$9.18
6201	Bearing	\$5.00
6203	Bearing	\$5.00
12/3	Gray Cable	\$1.60
87502	Bearing	\$12.75
AE02	Roller Guard	\$110.00
AE03	Wrench Clip	#N/A
AE05	Caster	\$25.00
AE05R	Caster Rubber	#N/A
AE05T	Teflon Caster	\$31.46
AE06	Caster Bearing	\$13.32
AE07	Caster Bracket	\$105.67
AE08N	Brush Set w/Lead	\$18.52
AE09	Motor Hous Cap	\$41.00
AE11	Paper Screw	\$1.25
AE12	B-2+ Armature 115V	\$453.22
AE13	B-2+ Vacuum Fan	#N/A
AE14	Edger wrench	\$13.50
AE15	Grease Plug	\$3.50
AE16	Jack Shaft	\$45.00
AE18	Armature Seal	\$8.40
AE19	Seal	\$8.40
AE20	B2 Vac Fan	\$192.70
AE21	Dust Gasket	\$3.88
AE22	Gasket	\$5.00
AE23	Light Socket	\$28.20
AE24	Retainer	\$10.50
AE25	Light Cover	\$54.40
AE26	Seal	\$6.50
AE27	Brush Spring	\$9.00
AE28RK	Brush Holder Kit	\$102.77
AE30	Cover Screw	\$4.90
AE31	Dust Bag Support	\$19.60
AE32	Support Bar	\$3.53
AE33	Gear Cover	\$104.31
AE34	Motor Fan	\$116.40
AE35	Set 2 Baffles	\$5.95
AE36	Stop Nut	#N/A
AE38	Nut & Screw	\$3.00
AE39	RS Handle	\$122.50
AE40	LS Handle	\$112.30
AE41	Motor Housing	\$1,141.90
AE42	Insulator	\$6.32
AE43	Field Assy. 115v	\$131.28
AE44	Armature 115v	\$453.22
AE45	Pinion Gear	\$54.20
AE47	Discharge Pipe	\$100.00
AE48	Switch Box	\$36.40
AE49	Hi-Lo Diode	\$33.16
AE50	Insulating Paper	\$6.40
AE53	Felt Gasket	\$6.90
AE54	B2 Lg gear	\$134.30
AE55	Retainer Ring	\$1.70
AE56	Felt Washer	\$2.60
AE57	Long Swivel	\$15.20
AE58	Short Swivel	\$13.40
AE59	Brush Clamp	\$4.87
AE60	Clip & Ring	\$4.96
AE61	Cord Relief	\$16.10
AE65	Field 230v	\$202.00
AE66	Arm 230V B-2	\$934.80

AMERICAN B2

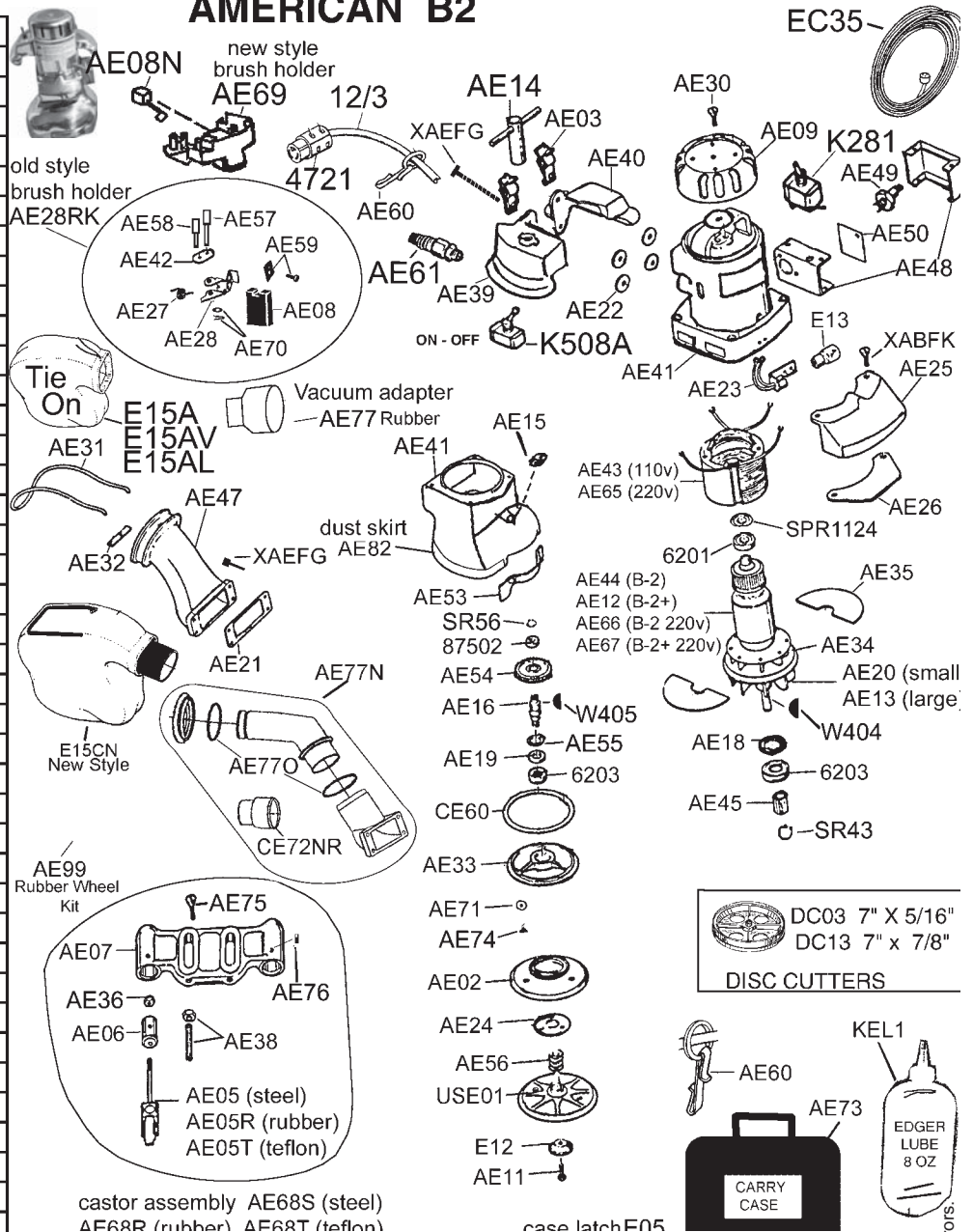

Part #	Description	Pricing
AE67	Arm 230V B-2+	\$362.90
AE68R	Caster ass. Rubber	#N/A
AE68S	Caster Assy. ST	\$162.00
AE68T	Caster Assy. tef	\$170.00
AE69	Brush Holder NS	\$38.50
AE70	Clip	\$2.25
AE71	Nylon Washer	\$1.00
AE73	B/2 Carry Case	\$50.88
AE74	Cover Screw	#N/A
AE75	Screw	#N/A
AE76	Screw	#N/A
AE77	Vac Adapt Rubber	\$21.00
AE77O	Seal	#N/A
AE77N	Pipe w/ bag	\$186.01
AE82	Dust Skirt Velcro	\$12.50
AHC2	Screw	#N/A
CE60	Gasket	\$3.88
CE72NR	Reducer, 2" Kit	\$7.05
DC03	7 x 7/8" Cutter	\$60.00
DC13	7 x 5/16 Cutter	\$60.00

Part #	Description	Pricing
E05	Latch, Case	\$12.20
E12	Paper Washer	\$2.50
E13	115V Bulb	\$1.75
E15A	Red Edger Bag	\$16.32
E15AL	Bag Leath B2	\$19.13
E15AV	Bag Vinyl B2	\$18.11
E15CN	Bag NS	\$25.14
EC25	25' 12/3 110v Cord	#N/A
K508	LD Edger Sw	\$9.95
K508A	MD Duty SW	\$11.00
K600	HD Switch	\$125.00
KEL1	Edger Lube	\$9.50
K251	Hi-Lo Switch	\$4.75
SPR1124	Load Spring	\$3.00
SR43	Snap Ring	#N/A
SR56	Snap Ring	#N/A
USE01	Edger Pad US	\$70.00
W404	Key	#N/A
W405	key	#N/A
XABFK	Screw pan	\$2.00

Part #	Description	Pricing
4721	Plug, Male	\$9.18
6202	Bearing	\$5.00
6203	Bearing	\$5.00
12/3	Gray Cable	\$1.60
AE60	Clip & Ring	\$4.96
AE60	Clip & Ring	\$4.96
AE770	Seal	#N/A
CE02	Roller Guard	\$79.00
CE03	Wrench Clip	\$2.00
CE04	Brushes (set 2)	\$8.00
CE05	Caster	\$25.00
CE05R	Rubber Caster	#N/A
CE05T	Teflon Caster	\$31.59
CE07	Caster Bracket	\$88.20
CE09	Brushes(set4)	\$15.00
CE11	Paper Screw	\$1.86
CE14	S7 Wrench	\$13.98
CE15	Grease Plug	\$5.00
CE16	Gear Shaft	\$28.00
CE18	Seal	\$8.93
CE19	Spacer	\$2.95
CE20	Adj. Screw	\$16.10
CE21	Adj. Screw Loc Nut	\$7.80
CE22	Fan Ret. Clip	\$2.00
CE23	Exhaust Gasket	\$3.88
CE24	RH Cover	\$11.90
CE25	LH Cover	\$10.50
CE26	Motor Fan	\$177.40
CE27	Vacuum Fan	\$122.00
CE28	Light Socket	\$23.10
CE29	Vent Plug	\$16.30
CE30N	New bag Support	\$30.80
CE31	Brush Spring	\$7.60
CE32	Brush Holder	\$32.80
CE34	Baffle Gasket	\$3.88
CE38	Brush Block Assy.	\$172.22
CE38N	New Brush Holder	\$43.60
CE39	Field 115V	\$215.65
CE40	Motor Housing	\$224.00
CE41	Lamp Guard	\$57.72
CE42	Armature 115V	\$624.30
CE43	Baffle Plate	\$6.50
CE44	Bearing Spacer	\$6.65
CE45	Pinion Gear	\$63.13
CE46	Gearing Housing	\$480.80
CE47	Drive Gear	\$163.00
CE48	Housing Cover	\$223.00
CE49	Guard Retainer	\$10.50
CE50	Special Washer	#N/A
CE51	Exhaust Bracket	\$100.00
CE52	Old Bushing Metal	\$12.00
CE53	4 Brush Ring	\$22.00
CE54	Cover	\$273.20
CE55	Relief	\$16.70

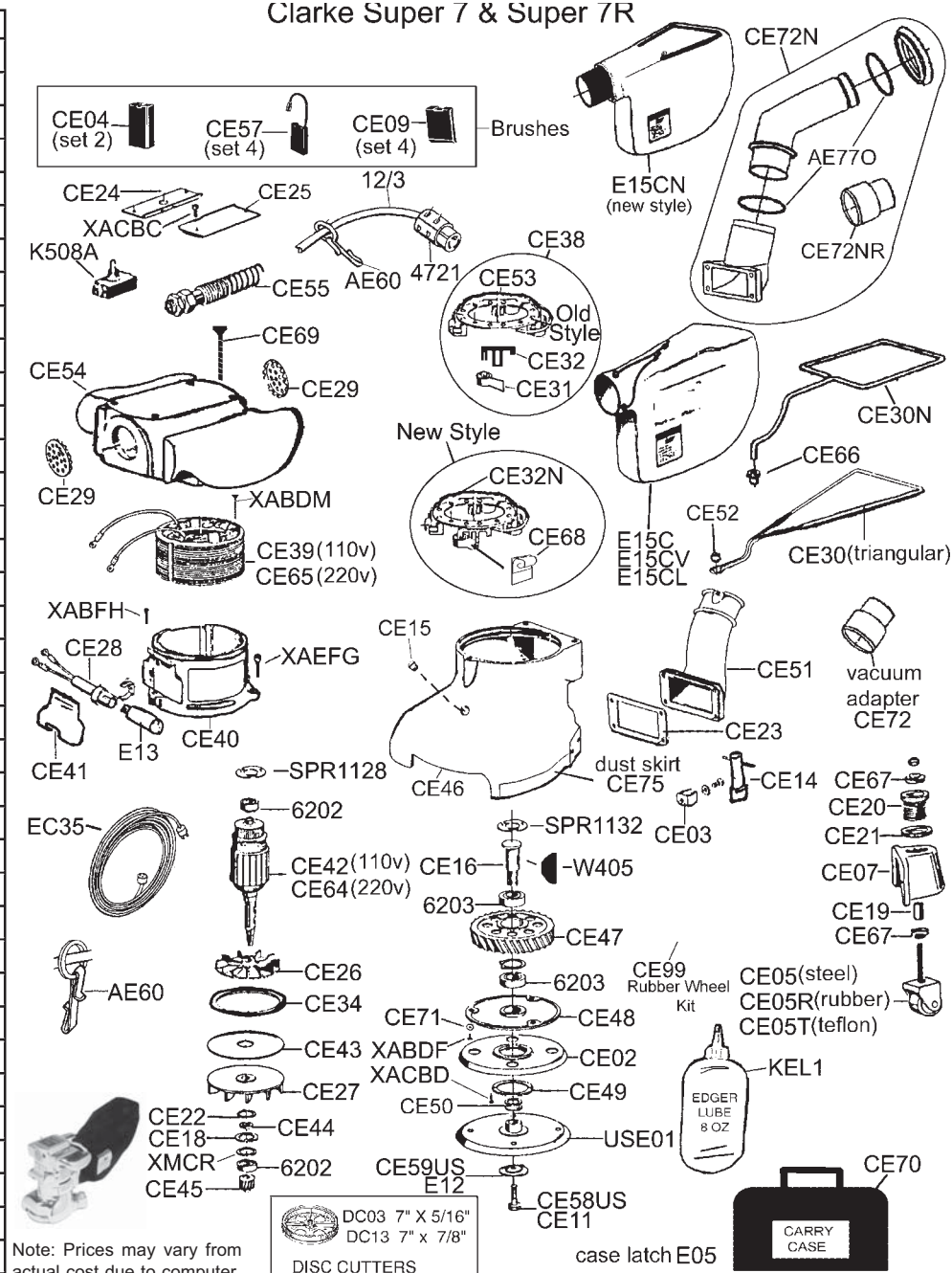

Note: Prices may vary from actual cost due to computer rounding or typographical errors. Prices may vary at any time.

More schematics at www.ussander.com

Part #	Description	Pricing
CE57	Brush Spade set4	\$14.50
CE59	OEM Paper Washer	#N/A
CE64	Arm 240v	\$902.60
CE65	Field 240v	#N/A
CE66	Nylon Bushing	\$6.10
CE67	Sealed Bearing	\$3.63
CE68	Brush Spring New	\$6.90
CE69	Screw	\$1.25
CE70	Carry Case	\$80.44
CE72	Vac Attachment Rubber	\$19.00
CE72N	Discharge Pipew/bag	\$178.70
CE72NR	Reducer, 2" Kit	\$7.05
CE75	Dust Skirt	\$10.00
DC03	7 x 7/8" Cutter	\$60.00

Part #	Description	Pricing
DC13	7 x 5/16 Cutter	\$60.00
E05	Latch, Case	\$12.20
E13	115V Bulb	\$1.75
E15C	Red Edger Bag	\$15.90
E15CL	Bag Leath S7	\$19.55
E15CN	Bag NS	\$25.14
E15CV	Bag Vinyl S7	\$19.30
EC35	Cord 35'	\$93.58
K508A	MD Duty SW	\$11.00
KEL1	Edger Lube	\$9.50
SPR1128	Load Spring	\$3.00
SPR1132	Load Spring	\$3.04
USE01	Edger Pad US	\$70.00
W405	key	#N/A

Available for purchase online!

SANDER UPGRADES



**AS01
URETHANE**
\$43.75



**AS149
STEEL
WHEEL**
\$44.95

Clarke American 8 & 12



UPDATE FOR NEW STYLE OUTLET AND CIRCUIT BREAKER

The new casting allows use of new style outlet which replaces unavailable old type outlet and eliminates fuses replace switch with circuit breaker for Clarke Super 8

COMPLETE! WIRED!

AS103A Cont. \$251.96



OEM-STYLE FEATHERING HANDLE KIT

For all American style sanders

Same as new sanders

8" AS169
\$218.00

12" AS170
\$222.00

Bona Power Station Plus

- Digital Voltage Meter
- 25amp Circuit Breaker 7.2 KVA Rating
- 29 Pounds
- One 230v and two 115v outlets
- 5 Boost Settings
- Accepts 208v-253v with output to 230v

#A06 \$842



Splitter Box

- 75 feet of 8/4 to box
- Main Circuit breaker
- Two 20 amp 220v outlets
- Grounded
- One connection powers all your 220 equipment



NEW !

#DSBOX 75ft \$350

#DSBOXSM 25ft \$304

SAVE YOUR MOTOR

Sander motors are very sensitive to low voltage. Save your motor. Always know what the voltage is while operating your sander with our inline voltage meeter. Digital Display.



KM01 Voltage Meter without Plugs \$120

RUN OUR DUST SYSTEM ON 110 VOLT PLUGS!

Also buffers, edgers, vacs, some sanders.

Plug the unit into 2 different wall outlets on 2 different circuits and receive 220V to run your sander, buffer, edger, or anything else that runs on 220V. Must have a good ground. Will not work on GFI. See specs.

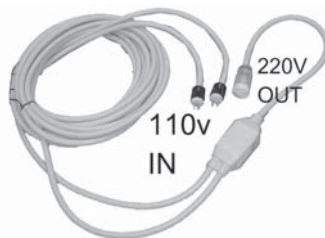

Provides 15-20 Amps 208-220 V.
Get 220 V From a Regular Wall Outlet!!!

#SIDE \$546



QUICK RELEASE BAG CLAMP

NEW !

SN001

CONT \$ 23.00

Sander Transport Dolly



- 2" Wide Wheels
- Heavy Duty
- Save damage to Sander
- Climbing curbs is easy!
- Slide dolly under the machine!
- Lock on Design
- Removable - Allows uninhibited sanding

Available for Hummel 8, Galaxy 8, Galaxy 12, KT Taurus, KT NT8, Bona Belt HD

\$250
BY US Sander

Galaxy Sander Upgrades

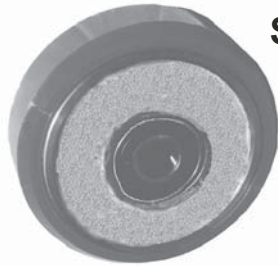

SIMPLY THE BEST

**Green URETHANE
WHEEL**

Galaxy **WHEEL**

Cont.
GAL056A \$57.40



SIMPLY THE BEST

**Green URETHANE
WHEEL**

Galaxy **WHEEL**

Cont.
GAL131 \$85.00



**QUICK RELEASE
BAG CLAMP**

SN001

CONT \$ 23.00

Belt Drum Puller

Fits all Drums 8", 10", 12"

SW09
Cont. \$90.00



SAVE YOUR MOTOR

Sander motors are very sensitive to low voltage. Save your motor. Always know what the voltage is while operating your sander with our inline voltage meeter. Digital Display.



KM01 Voltage Meter without Plugs \$120

Wire Drum for Galaxy

#SA8 \$1,008



Carry Handles



GAL1RL (Set of 2) \$70.07

Canvas Operator Belt

SW06

Cont. \$15.00



Leather Operator Belt



SW08S 28"-35"
SW08M 30"-37"
SW08L 34"-45"
SW08X 39"-59"
Cont. \$56.00



**Red Sponge
Recovery**

8" Galaxy \$260

We can also recover your 2000 without a slot.

NEW

**Seamless Sponge recovery on
Galaxy Drums**



**Galaxy
DOLLY**

By US Sander
Clip on & GO!

#GALDOLLY
\$250

HUMMEL SANDER PARTS

Replacement Wheels



HS01

Side Wheel , old style slip on

\$36.00

HS02

Rear Caster Wheel With Hub and Bearing

\$40.00

HS149W

Side Wheel New Style with Bearing

\$55.89

HS02N

Rear Wheel New Style with Bearing

\$36.00



Edge Guide Roller

Cont.

HS21

\$65.00

Tension Roller



HS8 8" Roller All Steel \$121.59

HS110 8" OEM Rubber \$213.76

HS12 12" Roller All Steel \$236.00

Drum Recovery See Page ??

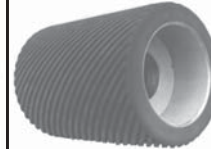

Recovered Drums are Black Vulcanized Rubber, Slotted as original.

RHS8 Recovered Drum \$260

HS161 New Drum \$412



US Sander Transport Dolly

- 2" Wide Wheels
- Heavy Duty
- Save damage to Sander
- Climbing curbs is easy!
- Slide dolly under the machine!
- Lock on Design
- Removable - Allows for uninhibited sanding



#HSDOLLY

\$250

Belt Drum Puller

Fits all Drums 8", 10", 12"



#SW09

\$90.00

Wire Drum for Hummel

Stiff Wire for many uses.

#SA8H \$1000



Switch Box Update

Professional Installation Required

Update your Hummel switch box to a new simple ON/OFF circuit breaker. This new switch box will eliminate all of the costly parts that the original box uses. With the new box, all of the components are standard parts that all motors use. They are cheaper to buy, easier to get, and easier to replace.

Cont.

HSSW

Switch Box Update

\$440.15



Remanufactured Motors

Don't buy a new motor, have your old one remanufactured. Let us remanufacture your old motor and turn it back into a new running one. We will remanufacture the field, install new bearings, and repaint your motor.

Cont.

Remanufactured Motor #HSMTR \$1020.00

Remanufactured Motor #HSMRTB \$1273.00

(with Updated Switch Box)

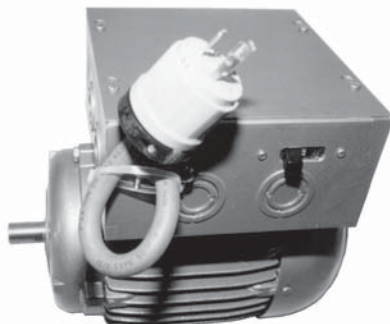

SAVE YOUR MOTOR

Hummel sander motors are very sensitive to low voltage. Save your motor. Always know what the voltage is while operating your sander with our inline voltage meter. Digital Display.



NEW !

38

KM02 Voltage Meter 20 amp Plugs \$150

KM01 Voltage Meter without Plugs \$120

Crain Power Saws

HD Undercut Saw



Vacuum Ready!

This saw DOES IT ALL! Works on inside corners where no other saw can reach. Cuts door JAMS! The corner shaped blade housing the saw is positioned easily in the desired corner that is to be cut (6 1/2" saw blade cuts a 3/32 undercut) 10,000 RPM, 6 AMP motor

#CR820 Inside Corner Saw 825 \$333

#CR821 Carbide-Tipped Blade \$42.26

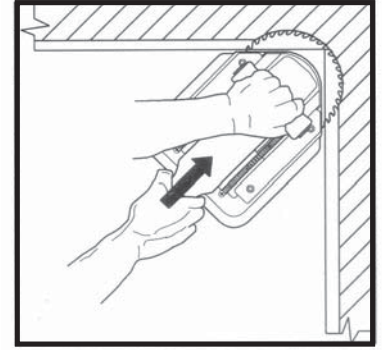

Undercuts Inside Corners!

Now with Dust Collection!

Super Saw



Completely redesigned Super Saw with more features and power. 13 amp Motor 6 1/2" flush cutting blade can fully undercut inside corners in tight areas. Cut 1 3/4" Doors without removal. Cut from Flush to 1 1/4" off the floor. Vacuum Fitting for Dust Containment. Retractable Stabilizer. Carry Case, Carbide, and Masonry Blade included.

Now with Dust Collection! #CR812 110V Super Saw Kit \$431

#CR803 Combination Blade \$35.36

#CR821 Carbide Blade \$42.26

#CR805 Masonry Blade \$15.60

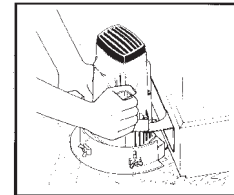

Undercutting

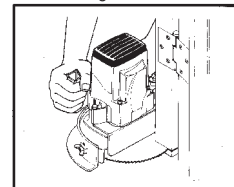

Door Cutting



803 Combination Blade



821 Carbide Blade

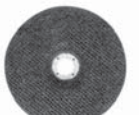

805 Masonry Blade

Toe-Kick Saw



More Powerful Motor and carry case. This saw cuts flush to the wall in those hard to reach toe kick areas. It features a sharp, long-lasting carbide-tipped blade with fixed cutting depth for perfect flush cuts. 2 1/2 HP, 11 AMP, motor

#CR795 Toe-Kick Saw \$356

#CR787 24 Tooth Carbide Blade \$32.74

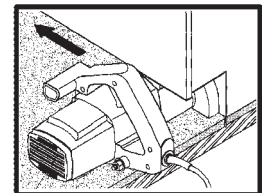

Multi-Undercut Saw



A Versital saw that undercuts along walls, door jambs, under toe spaces, and will also full undercut inside corners. The height of cut is easily adjustable from flush to one inch above the floor. Crain Exclusive dual angle depth gauge and allows undercutting at a "straight-on" or a 45 degree angle. Visual adjustment scale for depth. Comes with custom bell-shaped (more rigid) carbide blade and carry case.

#CR555 Multi Undercut Saw \$277

#CR556 36 Tooth Carbide Blade \$43.26



PRICES SUBJECT TO CHANGE WITHOUT NOTICE

Clarke EDGER ACCESSORIES



Edger Bulb B-2 and S-7

Cont.
E13 Regular Duty \$1.75

NEW Edger LED Light

LED Direct Bolt On Kit
Bolts on existing mount
Bright Long Lasting Light
Completely Self Contained

S7 LED #E26 \$60



Vacuum Hose Adapter



B2



Flexible!
S7

Rubber Adapter

Clamps onto Discharge Pipe DSAR3 for B2 \$12.00

Old OEM Style from Clarke DSAC25L for S7 \$22.00

Edger Dust Skirt

OEM Style
Improves Dust Pickup
Adjustable

AE82 for B2 \$12.50

CE75 for S7 \$10.00



Edger Gear Lube

-Resealable/Squirt Top

-Squeezable Bottle

8 oz. does 1 edger

Cont.

KEL1 \$9.50



LED Bulb

NEW

25 watt equivalent
Fits standard socket



E13L LED Bulb \$22.98

Paper Retainers

B-2

Cont.

AE11 Bolt

\$1.25

E12 Washer

\$2.50

S-7

Cont

CE11 Bolt Gen.

\$1.86

E12 Washer Gen.

\$2.50

CE58US Bolt OEM Style

\$6.00

CE59US Washer OEM Style \$5.00



Edger Wrench

Strong One Piece Design.

Cont.

AE14 B-2 1/2"

\$13.50

CE14 S-7 9/16"

\$13.98

Commutator Stone



SW05

Cont.

\$6.64

Edger Bags Tie On

See Page for more bag styles

E15C Super 7 Edger Bag \$15.90

E15A B2 Edger Bag \$16.32

E15CN Rubber Neck Bag \$25.14



Dual Motor Vac

Powerful two motor vacuum
20 gallon heavy duty plastic tank
Non marking grey casters
2400 total watts, 19amps, 120 volt
2.7hp Ball bearing motors
Large Filter
30ft 12/3 power cord
25ft 1.5in hose
1.5in Tool kit contains:

ZVUST
\$450



SWITCHES

GOOD LIGHT DUTY 15 AMP

Cont

K508 \$9.95



BETTER MEDIUM DUTY 20 AMP

Cont.

K508A \$11.00



BEST LARGER 20 AMP WITH
HEAVY DUTY HANDLE

Cont.

K600 \$125.00



K600 IS LARGER SWITCH THAN K508. IT FITS TIGHTER.
COMMON IN S7 AND IS HARDER TO WIRE IN B2.

Prices Subject to change without notice.

Clarke EDGER ACCESSORIES

Edger Pads



New improved design from US Sander.
Solid Machined aluminum housing, will not crack like an original casting, or bend like the metal pads. More rubber to last longer, precision ground, and electronically balanced.

USE01 Super 7 and B-2 \$70.00

FIBER WASHERS GO UNDER PADS Not used on Aluminum Edger Pads
AE56 B2 \$2.60



Pad Wrench E20A Adjustable \$32.56

CLARKE HEAVY DUTY CASTER



US Sander *EXCLUSIVE*-WE ADD A STUD- GRADE 5 AND LOCKNUT SO THE CASTER DOES NOT FALL OFF!
SEALED CASTER WHEEL BEARING!!

STEEL WHEEL

Now with all sealed electric motor quality bearings **Cont.**
AE05 AMER B2 \$25.00
CE05 CLARKE S7 \$25.00

TEFLON CASTER PLASTIC
Soft floors no problem WHEEL

Cont.
AE05T AMER B2 \$31.46
CE05T CLARKE S7 \$31.59



Softest Wheel

URETHANE Rubber Caster
Soft floors no problem



Cont.
AE05R AMER B2 \$47.31
CE05R CLARKE S7 \$47.31

SOFT RUBBER & TEFLON REPLACEMENT WHEELS

1 WHEEL KIT NO BEARINGS
Teflon **E75 \$10.65**

SEALED WHEEL BEARINGS
CE67 \$4.03
SWIVEL BEARING

USE 2 FOR B2 4 FOR S7
B2 AE06 \$13.32
S7 CE67 \$4.03

B-2 Caster Bracket

AE07 Caster Bracket Only \$105.67
AE68S Steel Wheel Bracket Assembly \$162.00
AE68T Teflon Wheel Bracket Assembly \$170.00



US Sander PAPER DISC CUTTERS

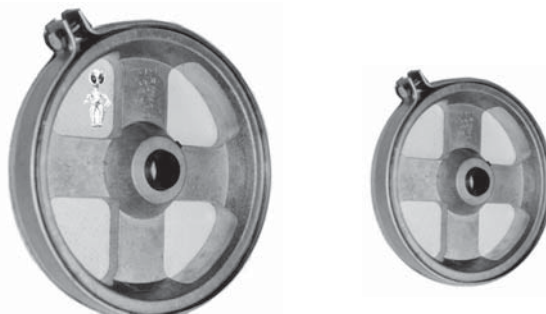

DC13 7" X 5/16 \$60.00
DC03 7" X 7/8 \$60.00
DC02 5" X 5/16 \$60.00
DC01 5" X 7/8 \$60.00
DC07 6" X 7/8 \$71.00
DC18 3" X 5/16 \$62.50

REPLACEMENT PUNCHES



DC04 5/16" PUNCH \$7.00
DC05 7/8" PUNCH \$8.00
DC12 OEM Clarke 5/16 \$18.75
DC14 OEM Clarke 7/8 \$19.95

REPLACEMENT BLADES

3" DC19 5" DC09 7" DC08 **\$7.10**



REPLACEMENT BLADE STRAP



DC15 5" \$12.00
DC17 7" \$12.00

Hickory Mallet

For Use With Disc Cutters



Cont.
DC06 \$15.00

NEW Soft Edger Caster Assembly









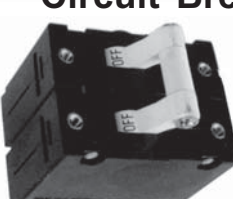

- Wide soft nonmarking grey wheels
- No modifications necessary
- Easy swap for soft floors or regular use
- Polished Billet Bracket

B2 Kit #AE99 \$99













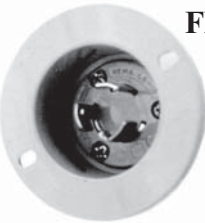









S7 Kit #CE99 \$99

Replacement Caster #CE98 \$22.00

Switches for Sanders & Edgers

K508 Light Duty Edger Switch 15 AMP* Standard OEM Edger Switch CONT. \$9.95 		K508A Medium Duty Edger Switch 20 AMP* Some People Call this Heavy Duty CONT. \$11.00 		K600 H. D. Edger Switch 20 Amp Large switchbarely fits in edger CONT. \$125.00 	
K251 B-2 Hi-Lo Switch* CONT. \$4.75 		Circuit Breaker Switch  K840 \$52.00 30 Amp (OEM) K850 \$68.00 40 Amp (Upgrade)		K860 3Phase Ryder Circuit Breaker Switch CONT. \$130.00 	
K309 30 AMP On/Off Clarke-Porter Cable CONT. \$78.12 		GAL163 30 AMP Galaxy Switch CONT. \$54.71 		K861 3Phase Ryder Rotary Switch CONT. \$195.00 	
Old Clarke Sander Rotary Conversion Switch  Replace old Rotary Switch CS50 \$101		K280 110/220 Switch \$127.00 		K281 60 AMP On/Off Old American with fuses \$87.16 	
		BM05 15 AMP Buffer Switch CONT. \$10.00 		EZ39 15 AMP EZ8 Switch CONT. \$18.55 	
				Clarke Power Booster Plugs  Female 1430C \$50 Male 1430P \$20 Inlet 1430FI \$76 Outlet 1430FO \$76	
4 5/8"  5/8" Wide at Clip End 25CB (Black) Large Mueller 25CG (Green) Clip 75 AMP 25CR (Red) CONT. \$9.37		4 1/2"  1/2" Wide at Clip End 27CB (Black) Medium Mueller 27CG (Green) Clip 40 AMP 27CR (Red) CONT. \$5.50		3 1/4"  1/4" Wide at Clip End 48CB (Black) Small Mueller 48CG (Green) Clip 10 AMP 48CR (Red) CONT. \$4.88	
Fuses  NON30 Super 8 \$10.95 BAF30 DU8 \$13.70 HSFUSE Hummel \$18.00 Fuses		Hi-Lo Plate* K31  \$1.00		On/Off Plate* K32  \$1.50	
		Switch Guard* K33  \$2.50		SW05 Commutator Stone CONT. \$6.64 	
Fuse Block  USED ON Super 8 SANDERS K100 Black Plastic \$16.75		Dust Boot* K35  \$3.95		15/32 Nut* K34  \$1.00	
		6 Ft. 14/3 Power Cord with Plug K150  \$15.91		Non Marking Gray Rubber Cable  Sold by the Foot 10/4 \$2.90 12/3 \$1.60 10/3H \$2.62	

ELECTRICAL CONNECTORS

6266  STRAIGHT BLADE MALE PLUG 125v EACH CONT. \$9.93	6269  STRAIGHT BLADE FEMALE PLUG 125v EACH CONT. \$11.90	4716C  15 AMP 125 VOLT FLANGED INLET Nema # L515FI EACH CONT. \$10.70
7101N  FEMALE TWIST 2 WIRE 220V Nema # L220C EACH CONT. \$11.70	7466  MIDGET TWIST FLANGED INLET Smaller than 7102N EACH CONT. \$29.90	4721  MALE TWIST EDGER PLUG 125v Nema # L515P EACH CONT. \$9.18
7102N  MALE TWIST 2 WIRE 220V Nema # L220P EACH CONT. \$12.13	3 Phase Plugs 30amp 250v   Male #6522 \$26.50 Female #6524 \$49.00	4731  FEMALE TWIST EDGER PLUG 3 WIRE 125v Nema # L515C EACH CONT. \$13.64
 6212 20 AMP 250v MALE CONNECTOR Nema # L620P EACH CONT. \$9.72	 6342 30 AMP 250v MALE CONNECTOR Nema # L630P EACH CONT. \$15.34	 9965C OLD STYLE 20 AMP MALE CONNECTOR 250v EACH CONT. \$13.98
 6214 20 AMP 250v FEMALE CONNECTOR Nema # L620C EACH CONT. \$15.34	 6344 30 AMP 250v FEMALE CONECTOR Nema # L630C EACH CONT. \$30.32	 7314C OLD STYLE 20 AMP FEMALE CONNECTOR 250v EACH CONT. \$13.00
 6215 20 AMP 250v FLANGED INLET Nema # L620FI EACH CONT. \$11.02	 6345 30 AMP FLANGED INLET Nema # L630FI EACH CONT. \$23.00	 7327N OLD STYLE 20 AMP FLANGED INLET 250v EACH CONT. \$14.86
 6216 20 AMP 250v OUTLET Nema # L620FO EACH CONT. \$23.00	 6346 30 AMP 250v OUTLET Nema # L630FO EACH CONT. \$23.78	 7328N OLD STYLE 20 AMP OUTLET 250v 250v EACH CONT. \$23.16

↑ 20 AMP-250 V. ↑

↑ 30 AMP-250 V. ↑

20 AMP OLD STYLE-250 V.

We are are not responsible for typographical errors.Prices Subject to change without notice.

Vacuum Cleaner Tools 1 1/2"

Ring Lock Style - Pro Team Style 14" Metal Nylon Floor Brush  EACH VT30 CONT. \$n/a	Ring Lock Style - Pro Team Style 14" Metal Felt  EACH VT22 CONT. \$n/a	Ring Lock Style - Pro Team Style 14" Plastic Felt  EACH VT18 CONT. \$21.54
Ring Lock Style - Pro Team Style 14" Plastic Horse Hair  EACH VT26 CONT. \$25.88	Ring Lock Style - Pro Team Style 14" Plastic Rug Tool  EACH VC20 CONT. n/a	Ring Lock Style - Pro Team Style T2 One Piece S Wand  EACH VT02 CONT. \$29.00
Ring Lock Style - Pro Team T2 Two Piece S Wand  EACH VT06 CONT. \$37.00	1 1/2" Round Plastic Horse Hair  EACH VT61 CONT. \$12.58	1 1/2" Round Alum. Horse Hair  EACH VT62 CONT. \$n/a
1 1/2" Plastic Crevis Tools  VT67 18" \$7.24 VT68 28" \$11.28	1 1/2" Metal Crevis Tool 27"  EACH VT70 CONT. \$42.80	Hose Y  VH18 1.5" to 2" \$64.48 VH19 2" \$61.08
Pin Lock Style - Clarke 16" Rubber Floor Tool  EACH VT47 CONT. \$37.03	Pin Lock Style - Clarke 16" Nylon Brush  EACH VT39 CONT. \$52.67	Pin Lock Style - Clarke 16" Horse Hair Brush  EACH VT31 CONT. \$52.67
Pin Lock Style - Clarke 16" Felt Floor Tool  EACH VT23 CONT. \$55.44	Pin Lock Style - Clarke Two Piece S Wand  EACH VT07 CONT. \$43.06	Replacement Bristles Pin Lock Style VT47R Replacement Rubber \$17.66 VT31R Replacement Hoarse Hair \$30.62 VT23R Replacement Felt \$18.48

Dust Collection Tools

Edger Vacuum Hose Adapter



Rubber Adapter
Clamps onto
Discharge Pipe
Like Old OEM
Style from Clarke

DSAR3# for B2 \$12.00
DSAC25L for S7 \$22.00

Edger Dust Skirt



OEM Style, Improves Dust Pickup
Adjustable AE82 for B2 \$12.50
CE 75for S7 \$10.00

Hose Coupling



DSA10 2" Coupling \$8.00
VH16 1 1/2" Coupling \$5.18

Buffer Skirt Kit

ADD Dust Collection to your Buffer.



Kit includes
OEM Style Dust skirt
Clamp for Skirt
Inlet for Buffer,
Hole needs cut in your buffer
Handle connector, hose holder

B25A \$125.00

Dual Motor Vac



Powerful two motor
20 gallon
grey casters
2400 total watts,
2.7hp 19amps 120v
Ball bearing motors
Large Filter
30ft 12/3 power cord
25ft 1.5in hose
1.5in Tool kit

ZVUST \$450

Reducer



DSA11 2" to 1 1/2" EACH \$16.00
VH17 1 1/2" to 1 1/4" \$8.39

Hose Cuff



VH07 1.5"Cuff \$3.46
VH08 1.5" Swivel \$4.99
DSH2CB 2" Swivel \$10.00

Reducer Cuff



Twist on cuff

2"hose to 1.5" tool \$10.00
1.5"hose to 2" tool \$10.00

Velcro Bands

Used to velcro power cords to
vacuum hoses

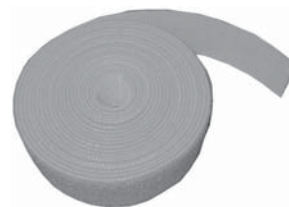

DSA21 \$9.00

1 1/2" Hose with Cuffs



10 FT VH02 \$25.00
15 FT VH03 \$32.13
25FT VH04 \$45.00

1 1/2" Stretch Hose 2 - 9 Ft.



VH06

Great for Back Packs

EACH

CONT. \$42.90

50 Ft. Hose Roll No Cuffs

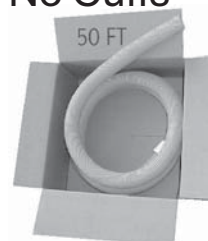

VH05 1 1/2" \$72.38
DSH2CA 2" \$77.00

US SANDER ABRASIVES

Call 866-877-2637 FAX 518-875-9942

GREAT PRICES FOR GREAT PAPER

order
online

 Large Zirconia Belts (Blue) Y Weight Min 20 belts per grit. 3 day lead time. Large Belts only.	9 7/8" x 29 1/2" Zirconia Belt			11 7/8" x 29 1/2" Zirconia Belt			11 7/8" x 31.5" Zirc. Belt		
	Part #	Grit	\$ ea.	Part #	Grit	\$ ea.	Part #	Grit	\$ ea.
	USBG1016	16	\$9.30	USBB1216	16	\$9.80	USBB1316	16	\$10.40
	USBG1024	24	\$7.90	USBB1224	24	\$9.80	USBB1324	24	\$10.40
	USBG1036	36	\$7.40	USBB1236	36	\$9.20	USBB1336	36	\$9.70
	USBG1040	40	\$7.00	USBB1240	40	\$8.70	USBB1340	40	\$9.30
	USBG1050	50	\$7.21	USBB1250	50	\$7.90	USBB1350	50	\$8.25
	USBG1060	60	\$6.10	USBB1260	60	\$7.60	USBB1360	60	\$7.20
	USBG1080	80	\$6.10	USBB1280	80	\$7.20	USBB1380	80	\$7.70
	USBG10100	100	\$5.60	USBB12100	100	\$7.00	USBB13100	100	\$7.40



All sizes and grits available. Any material and size combination can be special ordered for your needs.



www.ussander.com

Zirconium Cloth Backed

7" x 7/8" #	7" x 5/16" #	Grit	\$ ea.		8" Zirc Cloth Roll 25yd				12" Zirc Cloth Roll 25yd		
Part #	Grit	\$ ea.			Part #	Grit	\$ ea.		Part #	Grit	\$ ea.
S410-120	S409-120	120	\$.56		S402-100	100	\$66.61	X Weight	S404-100	100	\$99.88
S410-100	S409-100	100	\$.56		S402-80	80	\$68.87		S404-80	80	\$103.29
S410-80	S409-80	80	\$.62		S402-60	60	\$75.12		S404-60	60	\$112.69
S410-60	S409-60	60	\$.68		S402-50	50	\$78.79		S404-50	50	\$120.76
S410-50	S409-50	50	\$.75		S402-40	40	\$82.39		S404-40	40	\$123.61
S410-40	S409-40	40	\$0.99		S402-36	36	\$86.06		S404-36	36	\$132.65
S410-36	S409-36	36	\$0.99		S402-24	24	\$90.00		S404-24	24	\$133.29
S410-24	S409-24	24	\$1.08								

SANDING DISCS 2" HOLE

Made in USA

15" X 2"	16" X 2"	19" X 2"
Part # - Grit	Part # - Grit	Part # - Grit
S425-100 \$1.70	S426-100 \$2.90	S429-100 \$4.26
S425-80 \$1.80	S426-80 \$2.70	S429-80 \$3.35
S425-60 \$3.00	S426-60 \$2.95	S429-60 \$4.88
S425-36 \$3.50	S426-50 \$3.10	S429-36 \$3.85
S425-20 \$5.00	S426-36 \$3.50	S429-20 \$5.19
	S426-20 \$4.50	S429-16 \$6.50
	S426-16 \$5.50	

16" PSA Sticky Sanding Disc (UFO)

Made in USA

20 per Box

Part # - Grit	\$ EA.	Part # - Grit	\$ EA.
S463-120	\$3.89	S463-50	\$4.74
S463-100	\$3.89	S463-36	\$6.00
S463-80	\$4.00	S463-20	\$5.68
S463-60	\$4.11	S463-16	\$7.47

Lexan PSA Drive Pad #SUDPSA \$15.00

Edger Screen Discs 50 Per Box

7" X 5/16"	7" X 7/8"
Part # - Grit	Part # - Grit
S4556-60 \$1.45	S4558-60 \$1.45
S4556-80 \$1.38	S4558-80 \$1.38
S4556-100 \$1.30	S4558-100 \$1.30
S4556-120 \$1.22	S4558-120 \$1.25

SQUARE-BUFF 12" X 18"

Sanding Screens	10 Per Box	FLOORPADS	5 Per Box
S449-120	\$3.87	S449-80	\$3.99
S449-100	\$3.87	S449-60	\$4.32
		S4201WH WHITE	\$5.00
		S4201RED RED	\$5.00

BUFFER PADS For Sand Screens

#S450(Color)(Size) 5 Per Box

15" White, Red, Black	\$3.53
16" White, Red, Black	\$3.50
17" White, Red, Black	\$4.25
18" White, Red, Black	\$4.64
19" White, Red, Black	\$5.25

EA.

16" (1/4" Thick) Maroon Pad 10 Per Box

USM16 16" Maroon Medium	\$3.25
B09 16" buffer carpet/stain pad	\$5.50

NORTON ABRASIVES

Jan 2014
pricing

SAND SCREEN DISCS (NO HOLE) 10 Per Box

16"	PART#- GRIT	\$ EA	10% off*
SNS16180	\$4.25	\$3.83	
SNS16150	\$4.50	\$4.05	
SNS16120	\$4.75	\$4.28	
SNS16100	\$5.64	\$5.08	
SNS1680	\$6.65	\$5.99	
SNS1660	\$8.05	\$7.25	

17"	PART#- GRIT	\$ EA	10% off*
SNS17180	\$5.40	\$4.86	
SNS17150	\$5.70	\$5.13	
SNS17120	\$6.00	\$5.40	
SNS17100	\$7.18	\$6.46	
SNS1780	\$8.70	\$7.83	
SNS1760	\$10.15	\$9.14	

19"	PART#- GRIT	\$ EA	10% off*
SNS19180	\$6.55	\$5.90	
SNS19150	\$7.00	\$6.30	
SNS19120	\$7.35	\$6.62	
SNS19100	\$8.50	\$7.65	
SNS1980	\$10.15	\$9.14	
SNS1960	\$12.40	\$11.16	

16" Red Heat Screens	PART#- GRIT	\$ EA	10% off*
SNSH16150	\$5.15	\$4.64	
SNSH16120	\$6.44	\$5.80	
SNSH16100	\$7.46	\$6.71	
SNSH1680	\$9.02	\$8.12	
SNSH1660	\$		

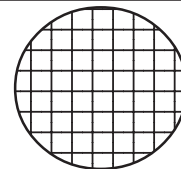

Sanding Belts



**10% off and Free
Shipping over \$550***

Blue Fire

7 7/8" X 29 1/2 Belts Box 10

Part#	Grit	Sea	10% off*
SNBN100	100	\$8.97	\$8.07
SNBN80	80	\$9.50	\$8.55
SNBN60	60	\$9.38	\$8.44
SNBN50	50	\$10.21	\$9.19
SNBN40	40	\$10.60	\$9.54
SNBN36	36	\$11.02	\$9.92
SNBN24	24	\$11.32	\$10.19

Red Heat

7 7/8" X 29 1/2 Belts box 5

Part#	Grit	Sea	10% off*
SNBR100	100	\$11.02	\$9.91
SNBR80	80	\$11.67	\$10.50
SNBR60	60	\$11.77	\$10.59
SNBR50	50	\$12.24	\$11.102
SNBR40	40	\$13.05	\$11.75
SNBR36	36	\$13.57	\$12.21
SNBR24	24	\$14.21	\$12.79

Silicon Carbide

7 7/8" X 29 1/2 Belts Box 10

Part#	Grit	Sea	10% off*
SNBS100	100	\$7.72	\$6.95
SNBS80	80	\$8.00	\$7.20
SNBS60	60	\$8.35	\$7.52
SNBS50	50	\$8.60	\$7.74
SNBS40	40	\$9.30	\$8.37
SNBS36	36	\$9.94	\$8.94
SNBS24	24	\$10.00	\$9.00
SNBS16	16	\$10.90	\$9.81

Blue Fire

11 7/8" X 29 1/2 Belts

Part#	Grit	Sea	10% off*
SNBN12100	100	\$13.80	\$12.42
SNBN1280	80	\$14.25	\$12.83
SNBN1260	60	\$14.79	\$13.31
SNBN1250	50	\$15.40	\$13.86
SNBN1240	40	\$15.95	\$14.36
SNBN1236	36	\$16.65	\$14.99
SNBN1224	24	\$17.95	\$16.16

Blue Fire

11 7/8" X 31 1/2 Belts

Part#	Grit	Sea	10% off*
SNBN13100	100	\$13.80	\$12.42
SNBN1380	80	\$14.25	\$12.83
SNBN1360	60	\$14.80	\$13.32
SNBN1350	50	\$15.40	\$13.86
SNBN1340	40	\$15.95	\$14.36
SNBN1336	36	\$16.65	\$14.99
SNBN1324	24	\$17.95	\$16.16

Rolls



**8" X 50 yd Roll
Paper Durite**

Part#	Grit	Sea	10% off*
SNRD8100	100	\$115	\$103.62
SNRD880	80	\$126	\$113.57
SNRD860	60	\$142	\$128.24
SNRD850	50	\$158	\$142.20
SNRD840	40	\$182	\$164.14
SNRD836	36	\$207	\$186.61
SNRD830	30	\$220	\$198.00
SNRD824	24	\$245	\$220.74
SNRD820	20	\$252	\$226.80
SNRD816	16	\$270	\$242.98

**12" X 50 yd Roll
Paper Durite**

Part#	Grit	Sea	10% off*
SNRD12100	100	\$166	\$149.40
SNRD1280	80	\$182	\$163.80
SNRD1260	60	\$214	\$192.36
SNRD1250	50	\$237	\$213.30
SNRD1240	40	\$	
SNRD1236	36	\$304	\$274.43
SNRD1230	30	\$329	\$296.10
SNRD1224	24	\$360	\$324.00
SNRD1220	20	\$	
SNRD1216	16	\$396	\$356.40

50 yard paper backed rolls of **Blue Fire**
and **Red Heat** also available.

Red Heat Cloth
8" X 25yd Roll

Part#	Grit	Sea	10% off*
SNRRHC100	100	\$208	\$186.99
SNRRHC80	80	\$220	\$198.17
SNRRHC60	60	\$224	\$201.60
SNRRHC50	50	\$235	\$211.50
SNRRHC40	40	\$247	\$222.30
SNRRHC36	36	\$265	\$238.19
SNRRHC24	24	\$278	\$250.15

Red Heat Cloth
12" X 25yd Roll

Part#	Grit	Sea	10% off*
SNRR12100	100	\$305	\$274.50
SNRR1280	80	\$314	\$282.60
SNRR1260	60	\$327	\$294.30
SNRR1250	50	\$339	\$305.10
SNRR1240	40	\$352	\$316.80
SNRR1236	36	\$367	\$330.30
SNRR1224	24	\$397	\$357.30

Blue Fire Cloth
8" X 25yd Roll

Part#	Grit	Sea	10% off*
SNRZ8100	100	\$159	\$143.10
SNRZ880	80	\$168	\$151.20
SNRZ860	60	\$177	\$159.30
SNRZ850	50	\$185	\$166.50
SNRZ840	40	\$195	\$175.50
SNRZ836	36	\$204	\$183.60
SNRZ824	24	\$215	\$193.50

Blue Fire Cloth
12" X 25yd Roll

Part#	Grit	Sea	10% off*
SNRZ12100	100	\$241	\$216.90
SNRZ1280	80	\$248	\$223.20
SNRZ1260	60	\$258	\$232.20
SNRZ1250	50	\$267	\$240.30
SNRZ1240	40	\$277	\$249.30
SNRZ1236	36	\$289	\$260.10
SNRZ1224	24	\$313	\$281.70

Surface Prep Pads

		10% off*
SNM16F 16" Maroon Fine	\$3.90	\$3.51
SNM16M 16" Maroon Med	\$4.30	\$4.15
SNM20F 20" Maroon Fine	\$4.61	\$4.15
SNSDB 16" Sanddollar Crs/Blue	\$7.10	\$6.39
SNSDR 16" Sanddollar Med/Red	\$7.10	\$6.39
SNSDY 16" Sanddollar Fine/Yellow	\$7.10	\$6.39
SNSDG 16" Sanddollar UF/Green	\$7.10	\$6.39

We Can Ship any NORTON
Product To You!

-*\$550 order Gets **10% Discount**
-*\$550 order Gets Free Shipping 48 states ground
-Shipped direct from Norton, min order by box

Edger Disc 7" Durite



7/8" Hole	5/16 Hole	Grit	Price Ea	10% off*
SNE77120	SNE75120	120	\$0.57	\$0.51
SNE77100	SNE75100	100	\$0.59	\$0.53
SNE7780	SNE7580	80	\$0.64	\$0.58
SNE7760	SNE7560	60	\$0.69	\$0.62
SNE7750	SNE7550	50	\$0.77	\$0.69
SNE7740	SNE7540	40	\$0.85	\$0.77
SNE7736	SNE7536	36	\$0.87	\$0.78
SNE7730	SNE7530	30	\$0.99	\$0.89
SNE7724	SNE7524	24	\$1.13	\$1.02
SNE7720	SNE7520	20	\$1.15	\$1.03
SNE7716	SNE7516	16	\$1.25	\$1.12

7"x7/8" **Blue Fire** Paper Discs also available #SNEN7 (grit)

Conversion Chart

Grit	12	16	20	24	30	36	40	50	60	80	100	120
Grade	4 1/2	4	3 1/2	3	2 1/2	2	1 1/2	1	1/0	1/2	2/0	3/0

US SANDER's Vacuums

Back Pack Vac

- Ergonomic Back Support
- Cord Wrap w/50 ft. Power Cord
- Cushioned Lumbar Support
- Padded Cylindrical Shoulder Straps
- Tool Kit Includes, 2 Pc. Metal Wand, Crevis Tool, Felt Floor Tool, 1 1/2" Hose
- Four Layer Filtration
 - Micro Cloth, Micro Bag Dome Filter
 - Motor Filter, Dual Cell Noise Filter

Specifications

Tank: Rotationally Molded Polyethylene
 Capacity: 10 Quarts
 Motor: 115 Volt 5.7" Two Stage Flow-Thru
 Power: 1.5 HP, 9.6 AMPS
 Airflow: 120 CFM, 97" Waterlift
 Power Cord: 50 Ft.
 Operating Weight: 11 Lbs



#ZVCENBAC \$394.00 HEPA#ZVCENBACH \$423 Bags 10pk V01 \$15.08

Best Economy Vacuum

- Steel Motor Head Assembly
- 1.25hp By Pass, 2 Stage Motor
- 94 CFM, 84" Waterlift
- 5 Gal. Capacity
- Comes With 5 Cloth bags, Use With or Without
- 10 Ft. 1 1/2" Hose With Swivel Connector,
- 5 Ft Metal S Wand, Plastic Crevis Tool,
- Metal Upholstery Tool, 14" Metal Floor Brush,
- 14" Metal Carpet Tool

Includes Free
Felt Floor Tool



Part # Cont.
 ZVUM \$435

Replacement Bags-5 Per Pk.
 VACV1B \$14

INDUSTRIAL VAC Our Pro Vac

- Special Non Clogging Pleated Filter
- A true 112 CFM 120" suction
- 25' hose with 2 pc wand, crevice tool, and felt tool
- Metal Tank, Powder Coated
- Rolls in all directions
- Metal tanks are **FIRE SAFE**
- Shaker handle to clean filter

Includes Free
Felt Floor Tool



MADE IN USA
 ZVMC1012DBH \$950.00

Dual Motor Vac

Powerful two motor vacuum
 20 gallon heavy duty plastic tank
 Non marking grey casters
 2400 total watts, 19amps, 120 volt
 2.7hp Ball bearing motors
 Large Filter
 30ft 12/3 power cord
 25ft 1.5in hose
 1.5in Tool kit contains:
 Chrome Wand, 14in Floor Brush
 Crevice Tool, Round Brush
 Felt floor blades for floor tool



ZVUST \$450



6.6 Vac



- single motor 1.75hp
- High airflow
- 6.6 Gallon
- 10 ft. 1.5" vacuum hose,
- chrome wand, dust brush,
- squeegee tool, scalloped
- bristle floor tool and crevice tool

ZVMER6 \$299

Super Vac

- Floor tools: 2 piece pin lock wand, Metal Felt Floor Tool, Crevice Tool, 3" Brush
- 25 foot 1 1/2" CCrush proof vac hose
- Designed for Commercial Use
- 2 Stage Ball Bearing Motor
- Auto Float Shutoff
- Synfax Micron Filter
- 20 Gallon Dry 15 Gallon wet
- 2 Motors 2400 watt total 425 Raw CFM

ZVCENSUP \$835
 Hepa ZVCENSUPH \$1364



CENO Vacuums

Mighty Vac

8 Gallon Wet/Dry
 Bagless, Quiet
 1205 Watt 2 Stage Motor
 325 Raw CFM 69" Waterlift
 ZVCENMIG \$472



US Sander Buffer

Polished, Well Constructed

- Steel Triple Planetary Gear System
- Flexible Dual Triggers (Left or Right Hand Operation)
- Heavy Duty Switch in Cast Aluminum Box
- Foot Operated Handle Adjustment
- Non-Marring Bumper
- Heavy Duty Reinforced Polished Aluminum Apron
- 50' Electric Cord 1.5 hp 175RPM

Add Dust Collection
From Below

-5" Transport Wheels Pad Driver not included

ZBMD17E 17" Buffer only \$850
ZBM20 20" Buffer \$950
Other sizes available



Pad Drivers



MB16 16" Driver \$59.00
MB17 17" Driver \$66.00

Mighty Lok Drivers



MBL16 16" Driver \$70.00
MBL17 17" Driver \$75.00

Sanding Disc Assembly



SDA16 16" Assembly \$219.00

Herc Buffer

- Triple Planetary Gear System
- 1.5 HP
- Polished Aluminum Apron
- 50' Electric Cord

ZBMER17E 17" Buffer \$795.00

Pad Driver not included

Ships ground



US Sander Buffer

Dust Containment
Baffle under frame
1.5hp 175RPM
Same as above buffer
Pad Driver not included

ZBM17EES
Buffer DC w/ hose \$1199
ZBM17EDSOBV
Buffer w/ VAC \$call



Add A Light to Your Buffer !



LED Light
Bright lighting
Shock Proof

NEW !



B26 \$79.86

Dust Collection

ADD Dust Collection to your Buffer.



Kit includes
OEM Style Dust skirt
Clamp for Skirt
Inlet for Buffer,
Hole needs cut in your buffer
Handle connector, hose holder

Part #
B25A \$125.00

Advance Heavy Duty BUFFER

- 1 3/4 HP Severe Duty Motor
- Aluminum Frame, Chrome Shroud
- Heavy Duty Triple Planetary Gear Box
- Metal Coupling
- Dowl Pined to buffer frame
- Ergonomic molded handle
- This is the only 110v buffer for the UFO
- Dust Collection kit can be added #B25A
- Dust Skirt
- Vacuum Hose Port
- Handle Hose Bracket

Pad Driver not included

Vacuums see page 68



ZBN17SD \$1375

Add light #B26 \$79.86
Add dust skirt kit #B25A \$125

Most Heavy Duty Buffer Available



Orbital Attachment

Add the UFO Geared Orbital to this buffer. For an aggressive fine finishing buffer. Sand three times faster without swirls.

See front of catalog for more info

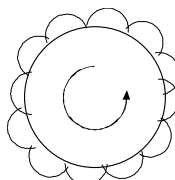

**Clarke®
American Sanders**

Edgers

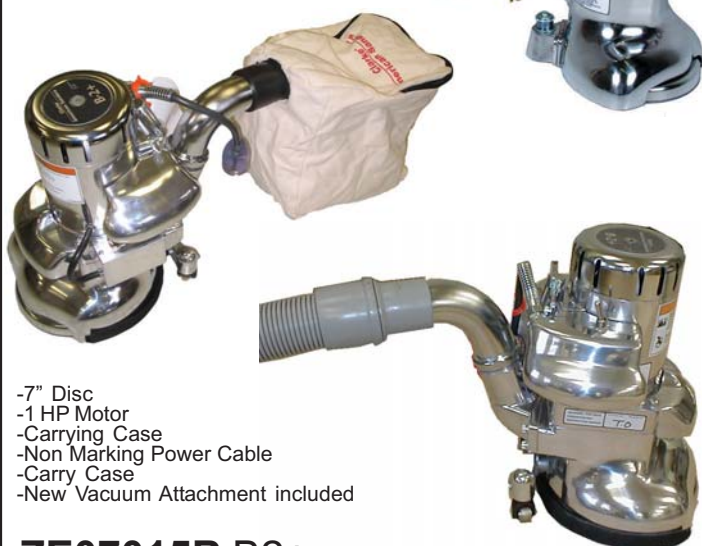

- 7" Disc
- 1 HP Motor
- Carrying Case
- Non Marking Power Cable
- Carry Case
- New Vacuum Attachment included

**ZE07015B B2+
ZE07075A Super 7R**

CLARKE is a registered trademark of Pioneer

Essex Silver Line SL7

- 7" Disc
- 1.5 HP Motor
- Carrying Case
- Non Marking Power Cable
- 3600 RPM
- 25ft cord non marking



#ZESL7



**Galaxy Elite Edger info
on next page!**

Sander 1600

Sander 1600

- Available in standard or dust control
- Powerful motor for aggressive sanding
- Fully-sealed motor for long life
- Low profile design
- Ergonomic handle with safety latch
- Non-marking wheels and casters
- Super grip pad driver included

ZB07101B

Call for Lowest Pricing



EZ8

- 1.5 HP Sealed Capacitor Motor
- Dissassembles Easily
- 40ft power cable
- Available in expandable or standard clamp drum
- Lever Controlled Drum
- 1800 RPM Drum
- 120 Pounds Ship Weight
- 1 Year Warranty

ZO07082C

Call for Lowest Pricing

American 8 & 12



- 7.5 hp peak Sealed Motor
- Infinite drum pressure control
- 2400/2800 RPM Drum 6000RPM Fan
- 210-280 CFM
- 275lb(8) 320lb(12) Shipping Weight
- 10hp 3phase available

Mack Ryder

**American 8 ZS07105A
American 12 ZS07108A
American 12 3ph ZMS01**



Clarke Power Booster

- 25 Pounds
- One 230 and two 110 Volt plugs
- 90%, 100%, or 110% Boost Option
- 4 wire power input plug

A03

SE Pro and CE Pro

- 7" Hook & loop or bolt-on sandpaper
- Two-speed motor (Pro+ only)
- Power and bright LED lighting (Pro+ only)
- Dust control vacuum-ready
- CE7 has 5.24" reach
- SE7 has 3.76" reach
- 12 amp

**SE7 ZE07176A
CE7 ZE07170A**



RS16

**ZB07161A
DC ZB07161A**

RS16 & DC

- Available in standard or dust control
- 1.5 HP motor
- "wiper" style switch
- Grey non-marking wheels and power cord
- Grip face pad driver included

Call for Lowest Pricing



OBS18DC

- 1 HP Sealed Motor
- 3450 Orbits per second

Call for Lowest Pricing

ZO07081A



**Clarke
American Sanders**

CAVpower

**Clarke
American Sanders**



CAV 12

KEY FEATURES

- 127 CFM and 92" water lift
- 12-gallon tank capacity
- 31 Pounds
- 1000W motor
- Canister Filter
- polypropylene construction

Vacuum Only # ZV07158A

The standard tool kit # ZV07157A

The deluxe tool kit # ZV07156A

CAV 2.2

- 1300 watts delivering 1.7 Horsepower
- 144 CFM of suction power
- 10-quart capacity tank
- Polypropylene plastic outer shell

Available in:

Deluxe Tool Kit #

Standard Tool Kit # ZVCCPT



CAV 50 SPECIFICATIONS

Two (2) single-phase motors
2000 watts peak
120V/60Hz, 14.3A
210 CFM max 77 in. Waterlift *
16 gallon Capacity
Filtration (tank liner)
40 ft., 12-3 SJO cable
31 x 26 x 54 in. 149 lbs.
Shaker type filter cleaner
2 year warranty

ZV07169A

07169A/ with tool kit

Two 25 ft. 2 in. (50 mm) Hose

Two 25 ft. 1.5 in. (38 mm) Hose

Hoses only included with tool kit

CAV 100

Three (3) Motors, 2400 watts*
120V / 60hz, 19A *
315 CFM *, 102in. Water Lift * (**)
26 gallons Capacity
Filtration (tank liner)
40ft. (12m), 12-3 SJO cable
31 x 26 x 61 in., 143 lbs. (64.8 kg)
2 Year warranty
Shaker type filter clean

ZV07160A

Tool Kit Model #56380915

50 ft. of 2 in. (50mm) Hoses

50 ft. of 1.5 in. (38mm) Hoses

Hoses only included in tool kit model



Bona Portable DCS

1800 watt vacuum motor
115v 14amp
18.5 gal capacity, longopac bags
140CFM 132" Waterlift
10sq.ft. primary filter 16sq.ft HEPA
Weight 95lbs
ZVBATOM110

**Power
Station
A06**



Edge

Bona Belt



**Super 8
Still available**

Bona



Bona Atomic 300 DCS

1560 watt vacuum motor
115v 13amp
30 gal capacity, in bag
312CFM using 3" hose 70" Waterlift
31.19sq.ft. primary filter, plus HEPA
Weight 180lbs

Bona Atomic 600 DCS

Dual vacuum motor 3120 watt tota
240v 13amp can run on 2 110v out
Power cords not included
18.5 gal capacity, in bag
624CFM using 3" hose, 70" Waterl
31.19sq.ft. primary filter, plus HEP
Weight 290lbs



**Bona Belt HD
New**

US Sander



Dust Jet 1200

Runs up to 4 Sanders
1200CFM, 582 at hose end
60sq.ft. prefilter
Largest Certified HEPA Filter
4 Powerful Custom Motors
5,720 watt 25amp 220v
30 Gallon capacity
Work 120ft away at full CFM



Dust Jet 600



How do other systems compare?

Ask if other systems:

Outdraw all sanders manufactured

Even 10hp gym sanders

Increase dust pickup

Contain dust from 16 and 24 grit sanding

Have filters that do not clog or need maintenance

See More US Sander Dust Containment Systems at the beginning of the Catalog!

Galaxy Sanders

NT8



Polished NT8# ZSKTN8

5 HP Continuous 7.5 Peak Motor
Motor Specifically for Floor Sanding
2250/2000 RPM 2 Speed
210 Pounds
Dissassembles in Seconds
easy Motor Release Lever
Great Tracking
Polished Aluminum, Carry Handle

Bona HD/ Taurus



ZSKT01

"PUSH EASY DOLLY"

BY US Sander



for KT NT8 and Taurus/HD Sander

REMOVABLE DOLLY

WHY DO IT THE HARD WAY !!!!!

#KTDOLLY \$250

- 2" Wide Wheels roll over dirt and gravel.
- Saves cleaning and damage to Sander wheels
- Climbing curbs is easy!
- Lock on Design
- Removable - Allows for uninhibited sanding

Galaxy Sanders

- 7.5 HP, 230v, air cooled Motor 1750 RPM
- Red Sponge Rubber Drum
- 100 Ft. 12/3 Gray Cable
- Polished Chassis
- Polyurethane Wheels
- Poly V Belt Pulleys
- 300 Lb.

Part #

ZSGL001 2000 Combo Sander

ZSGL002 Omega Belt Sander

LEASE IT!



Galaxy ELITE EDGER

CHECK THIS OUT !
We recommend

- SMOOTH! BELT Driven!
- Fantastic fluorescent light
- Dual caster Wheels with sealed bearings
- 2 SPEED!
- Fast Cutting 3400 RPM
- 1HP
- 50ft cord
- 42 LB shipping weight
- 1 Year Warranty



ZEGELITE

AS ALWAYS, CALL FOR BEST PRICE!

Wire Brush Drum



Galaxy, KT #SA8 \$1,008

Hummel #SA8H \$1,000

Galaxy DOLLY

By US Sander
Clip on & GO!
#GALDOLLY
\$250



Galaxy Eagle

8" Belt Sander which can
Sand on DRUM or
HARDPLATE

Hardplate can sand 3" from wall
and cannot leave chatter marks!

LEASE IT!

Part #
ZSGL005



Lägler

Super Hummel 12"

192 Pounds
11 3/4" 2840 RPM Drum
7.4 HP
Emergency stop switch
ZSHS12 Call for \$



Unico

**BAD KNEES?
TRY STANDING UP !!**

1.5 HP
7" 3360 RPM Pad
42-46 pounds
3 noses available
Model 350 13 3/4"
Model 230 9"
Model 105 4 1/8"

Florescent light
Adjustable Handle # ZEHUL



1.8 HP
6" Pad 3100 RPM
3 Noses Available
Short 6 1/8"
Long 12 3/8"
Corner 8 7/8" 3" pad

Flip

21.6 Pounds
Great Suction
Perfect sanding for difficult edges and corners



Elan

1.4 HP
6" Sanding Pad 4000 RPM
3 noses available
Included Short nose 6 1/8"
Included Long nose 12 1/4"
Optional Corner nose 5 1/8" 3" pad
17.6 Pounds
Light Flexible all around machine

ZEHEL



Hummel 8" Belt Sander



- Time Proven
- Great Tracking
- 4 HP, 220v Motor
- Emergency Stop Switch
- 8" Drum 2840 RPM
- 183 Pounds
- 30' Power cord
- Emergency Stop Switch

Part #
ZSHS001

Cont.
Call for \$

US Sander Transport Dolly



- 2" Wide Wheels
- Heavy Duty
- Save damage to Sander
- Climbing curbs is easy!
- Slide dolly under the machine!
- Lock on Design
- Removable - Allows for uninhibited sanding

#HSDOLLY \$250
BY US Sander

SAVE YOUR MOTOR

Hummel sander motors are very sensitive to low voltage. Save your motor. Always know what the voltage is while operating your sander with our inline voltage meter. Digital Display.



NEW !

KM02 Voltage Meter 20 amp Plugs \$150
KM01 Voltage Meter without Plugs \$120

Radiator -Toe Kick Edger

MADE IN USA

MADE BY US Sander



Available
Online
ussander.com

5" and 7"
Pad Included

Strong Variable Speed Makita Motor
4,700 No Load RPM Motor
All Ball Bearing Construction
Machined Billet Aluminum Nose
(Stronger than a casting)

Soft Wheels
5" Rubber Pad and 7" Pad Included
Designed for small places
Dust Collection, Uses shop vac
Removable nose and Side Handle
Thin Nose
Safety Belt Guard
Lightweight, easy to handle, 14 lbs
Uses 5" x 7/8" or 7" x 7/8" discs
7" pad reaches 1" deep at 7/16" height

optional
improved
dust
adapter

#DRE99
\$47.25



Stair Edger

MADE IN USA



4,700 No Load RPM Motor
Variable Speed Makita Motor
All Ball Bearing Construction
Machined Aluminum Nose
(Stronger than a casting)

Soft Wheels
5" Rubber Pad
Designed for stairs and small places
Operates on an 8" Stair Tread
Dust Collection, Uses shop vac
Includes vacuum hose and case



Stairs Made Easy



Available
Online
ussander.com

AVAILABLE IN 10" OR 13" NOSE

Part # DSE 5

\$649.00

DRE10 10" EDGER \$740
DRE13 13" EDGER \$740
with case add \$60.00



DISC CUTTERS

DC01 5" x 7/8" \$60
DC03 7" x 7/8" \$60



7" X 7/8 DC03



5" X 7/8 DC01

US CORDLESS EDGER

NEW



MADE IN USA

MADE BY US Sander

The first cordless Edger

-made by US Sander
-5 & 7 inch pads
-Billet Aluminum nose
-Vacuum dust containment port

Includes
-two 18V LXT® Lithium-Ion 5.0Ah Battery
-18V Lithium-Ion Rapid Optimum Charger
Options
-dual battery charger



-Makita Brushless Motor delivers 1,090 in.lbs. of Max Torque
-Electronic Brushless motor optimizes battery life for up to 50% more run time
-No carbon brushes, enabling it to run cooler and more efficiently for longer life
-Extreme Protection Technology (XPT™) engineered to provide increased dust resistance
-Long running 5ah Batteries charge in 45min or less
-1 year warranty
-Use these long lasting 5ah batteries with your other Makita LXT tools

62

www.ussander.com

Prices Subject to change without notice.

5.0Ah
45 Minute
Charge Time



Drum Recovery

- In house recovery of red sponge and black vulcanized drums since 1986 1-2 week turnaround
- One year warranty against defects and delamination
- High Speed Electronic Dynamic Balance
- CNC High Speed Dressing, Grinding, Slotting

Belt Drums

Hummel, Classic, Floorcrafter, & others
BLACK VULCANIZED GROOVED OR SMOOTH

RECOVERY AND DYNAMIC BALANCE

Hummel 8" \$260

Floorcrafter \$280

8" KT Belt \$260

10" & 12" BELT DRUM \$375-\$405

All brands
recovered

RED SPONGE Seamless RUBBER BELT COVERED AVAILABLE

Expandable Drums

EZ-8, Hummel, & others

Original Black Rubber
With slots for expansion

RECOVERY

8" \$280

10"-12" \$405

Red Sponge DRUMS

Seamless Sponge recovery on
Galaxy & KT Drums

RECOVERY AND BALANCE

8" Red Rubber Belt Drums (Galaxy, KT) \$260

8" SLOTTED DRUM \$260

10" AND 12" SLOTTED DRUM \$295

DRUM EXCHANGE

NEED A DRUM NOW!! We will ship one to you fast with a refundable core fee. Option 2: Send us yours and after inspection and any repairs are estimated - get one shipped to you. **NEED ONE NOW?**

CALL FOR AVAILABILITY

Additional \$45 fee

*Exchanges are for same type only. Your exchange drum MUST BE IN GOOD CONDITION and have good clamps, drum slot, core thickness, shaft holes and no cracks. Repairs are deducted from core fee or charged when drum is shipped. Your core must be repairable. Core fee varies.

Pricing may change at any time.

DRUM REPAIRS

CONT.

RESQUARE PAPER CLAMP END \$55

BUSH SHAFT HOLE \$60

OTHER REPAIRS — CALL FOR ESTIMATE

Normal TURNAROUND Red Rubber & 8" Black Rubber 1 WEEK

SHIP INSURED

Get tracking #

Always include contact information

To:

US SANDER

4131 Route 20

Esperance, NY 12066

(518)-875-6124

63

US Sander LLC
www.ussander.com



Phone: (866) 877-2637
Fax (518)-875-9942
4131 Rt 20 Esperance, NY 12066



Stair Edger

\$649



LED Bulb \$23

Buffer Dust Kit



ADD Dust Collection to your Buffer.

B25A \$125

US CORDLESS EDGER

MADE BY US Sander



The first cordless Edger
-made by US Sander
-5 & 7 inch pads
-Strong long lasting
-Recharge in 45min



KM02 Voltage Meter \$150

Order Online ussander.com

All Molded
in house



\$450

2 Motor Vac



\$260-280

BEST DRUM Recovery



US Edger Pad \$70 Dolly \$250



Soft Edger Wheel Kit \$99

NEW



LED Edger Light \$60



Available
Online
ussander.com



X Weight
Sharp Cutting
Wavy Seam
Quality EU Paper
*box of 10

Best Buy

US Zirconium Blue Belts

Part #	Grit	\$ ea.*	Part #	Grit	\$ ea.*
USBB100	100	\$3.85	USBB40	40	\$4.15
USBB80	80	\$3.95	USBB36	36	\$4.15
USBB60	60	\$3.95	USBB24	24	\$4.25
USBB50	50	\$3.95	USBB16	16	\$4.34

16" Screens

Made in USA

Any grit

\$2.96*



NWFA 2016 SPECIALS

FREE SHIPPING ONLINE

CODE: FREE504

use during checkout

online only expires 5-31-16

20% off US abrasives online

CODE: NWFASAND

use during checkout

online only expires 5-31-16



FREE Makita Impact Driver
with purchase of cordless edger
must ask for promotion
calls only expires 5-31-16

*Pricing is when purchased by the box.