

**Lägler**



**GALAXY**



**Clarke  
American Sanders**



**KT Sanders**



**CENO**



**Floor Mack**



**Crain**



**Transport Dolly**



**POWERNAIL USA**  
THE LEADER IN FASTENING TECHNOLOGY  
MADE IN THE U.S.A.

**Bona**

**basic**  
COATINGS

**Last  
n  
Last**

**Voltage Meters**



**NWFA Mini Catalog  
May 2012**



**DUST CONTAINMENT**

(866) 877-2637

Phone: (518)-875-6124

Fax (518)-875-9942

**WWW.USSANDER.COM**

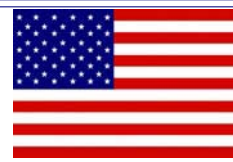

**Drum  
Recovery**



**Orbital Buffer  
Attachment**



**Stair Edger**



**Toe Kick Edger**

# US Sander Diamond Jet 600



## DUST CONTAINMENT

**Performance Matters  
GO DUSTLESS**

**US Sander LLC**  
For more information

**(866)-877-2637**  
[www.ussander.com](http://www.ussander.com)

### Performance you need!

- OUT DRAWS the sander and edger together.
- Recommended for up to 2 machines.
- Total 600 cfm available from motors, 300cfm at hose end.
- 120" waterlift capable.
- 220v 13 amps 2,860 watts 50hz or 60hz.
- 15,000 hour motor life, 2 brushless motors.
- Large 32 sq ft filter 7-11micron - Sand MORE - stop less.
- 4" piping to cyclone allows best in class air flow!
- Uses 4mil plastic bags to collect dust.
- 30gal Dust barrel rolls on its own wheels to empty and attaches to system to roll easily assembled.
- Comes with 110 foot of hoses, accessories, and adapters to fit your machines.
- Can operate sander 75 ft away from system.
- Greatly increases sanding efficiency.
- Optional 220 volt adapter runs sander & DCS using 75ft 8/3 wire connect to 50amp circuit, internal breaker. #DSBOX
- Optional 110v adapter. #SIDE
- Optional Certified HEPA add on. #ZVD610
- Weight of system (140 lbs).
- Portable - Modular - comes apart into 4 pieces 27" wide.
- Steel dust container for fire protection.
- Modular combine more systems for more power.
- Vent waste air outside for increased containment.

### HEPA OPTION

Disassembles  
easily



**\$4200**

### How do other systems compare?

#### Ask if other systems:

- Outdraw all sanders manufactured
- Increase dust pickup
- Contain dust from 16 and 24 grit sanding
- Have filters that do not clog

Outdraw any  
sander even  
coarse grits

Use with or  
without plastic  
collection bag

Standard  
adapter for 2  
sanders

Efficient  
Cyclone  
Action



Optional  
110v Adapter



# US Sander Diamond Jet 1200



## DUST CONTAINMENT



For dust collection systems to work efficiently they need to out draw the vacuum on the sander. Most sanders output about 240 cfm and edgers about 160 cfm. So minimum 400 cfm is needed. This takes power and this is why we draw up to 26amps.

## HEPA FILTER

With included adapter you can make one connection to a 50 amp breaker to run both the system and your sander!

## Performance Matters

## GO DUSTLESS

The power of a trailer in a portable.

US Sander LLC

For more information

(866)-877-2637

[www.ussander.com](http://www.ussander.com)



Have 10 sq ft?  
It will Fit!

Use with or  
without plastic  
collection bag

Removable  
lower tray for  
easy cleaning

Standard  
adapter for 2  
sanders

Efficient  
Cyclone  
Action

Disassembles  
easily



# THE UFO

(Universal Floor Oscillator)



**Orbital  
Attachment**

Pacific HD Buffer  
& UFO  
# UFOCC  
\$2875



Dust Skirt



*One orbital pad sands flatter, blends,  
and smooths more evenly.*

**Built in slip clutch**



## Excellent Dust Containment

Dust is picked up at the bottom edge of the pad through 36 holes.

1 1/2" dust pipe vacuum connection and dust skirt included.

(DUST PIPE RESTS AGAINST BUFFER HOUSING AS PART OF GEAR DRIVE)

Note: UFO will not work unless the dust pipe is used! A hole will need drilled in buffer.

BRUSH DRIVER (MIGHTY- LOK driver) IS BOLTED TO  
ATTACHMENT AND CAN BE EASILY REPLACED.  
**STANDARD 16" DRIVER**

**ONLY HEAVY DUTY BUFFERS RECOMMENDED!**

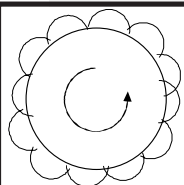

UNIQUE SANDING PATTERN  
THAT IS TOTALLY DIFFERENT THAN  
ANY OTHER ORBITAL STYLE SANDER

ABRASIVE TURNS AT 175 RPM WHILE  
GEARED ACTION FORCES ORBITAL  
MOVEMENT. CREATES A DIFFERENT  
PATTERN EACH ROTATION FOR A TRUE  
NONREPEATING ACTION.

## SPECS

Aluminum housing 13.7" Dia 5" Tall  
(with Brush Driver) 45 pounds

Uses steel gears prelubricated and  
ball bearing construction  
Call to see if your buffer will run the UFO.

## GET **DUST CONTAINMENT** AND AN **ORBITAL SANDER**

Turns a regular buffer into a **FAST CUTTING  
RANDOM ORBITAL ACTION SANDER!**

## What is the UFO?

1) It's a 45 lb attachment that fits a regular buffer and can be easily removed for other screening processes allowing normal use of buffer. **BUFFER SHOULD BE RATED AT 1 1/2 HP AND 160 - 175 RPM**

2) Cuts 3 times or more **FASTER**. The orbital unit adds 50% more weight while the geared orbital action doubles the distance the abrasive travels increasing sanding speed while reducing scratches and swirl marks.

3) It can cut fast enough to practically **REMOVE CHATTER!**

4) **PRODUCES A GREAT FINISH!** SAND using either standard screens or sandpaper with our PSA hardplate.

5) **USES REGULAR SCREENS & ABRASIVES!**

6) You are not carrying an extra piece of equipment! You have a buffer.

7) Buffer handles-turns like a normal buffer! You do not have to push it around.

8) **ADDS DUST COLLECTION** Connects to your vacuum with a 1 1/2" hose. Sands right up to the wall! **GREAT DUST PICKUP WITH INCLUDED SKIRT**

US Sander Call 518 875 6124

Fax 518 876 9942

6 4131 Rt 20 Esperance, NY 12066

**More info on web site [WWW.USSANDER.COM](http://WWW.USSANDER.COM)**





# RUNS LIKE A BUFFER SANDS LIKE A GRINDER FINISHES LIKE AN ORBITAL WHY SO MANY SANDERS TRUST THE UFO HUNDREDS IN USE !!

- It's Faster! 3-6 times faster than a regular buffer! So you save time.
- Dust collection! Only system that can sand to the WALL!
- The 16" edger? You can screen right up to the wall.  
Less time spent in finish edging.
- It has **ORBITAL ACTION!**
- Hallways with cross grain wood can be sanded with your large machine and then finished with the UFO. Easier than edging the whole hallway again and again!
- Borders, parquette, inlays, herringbone and more are simple!  
Sand and screen as usual. The orbital action takes care of the normal problems with swirl marks.
- SANDS AWAY CHATTER WITH OUR SAND PAPER DRIVER
- Get the Perfect finish for stains.

**DON'T BUY A DC BUFFER  
BUY AN ORBITAL with Dust Containment**

BUFFER

THE  
**UFO**®

WITH  
DUST SKIRT

8 gallon  
(Quiet 1 Mtr)

SEE VACUUM PAGES

15 Gallon  
(2 Mtr vac)

Bac Pac

\*UFO with  
Pacific HD Buffer  
with added Light kit

**MORE INFO**  
**WWW.USSANDER.COM**

All orders are on a first come first serve basis BASED ON AVAILABILITY.  
\*If you are not satisfied with the UFO return it within 30 days for a full refund, excluding all shipping and handling fees.

# UFO ABRASIVES AND ACCESSORIES



SANDS FLATER,  
CHOPS CHATTER,  
SCREENS DON'T SLIP

**Try the Red White PAD!**  
**The Screens Don't Slip PAD!.**  
A bonded red drive pad & white antislip pad  
**#SUDRW(Size) 15"\$9, 16"\$10, 17"\$11**



Sands Screens 16" Norton US Punched				25 Per Box
PART#- GRIT	\$ EA	PART#- GRIT	\$ EA	
USC16180	\$2.95	USC16100	\$2.95	
USC16150	\$2.95	USC1680	\$2.95	
USC16120	\$2.95	USC1660	\$2.95	

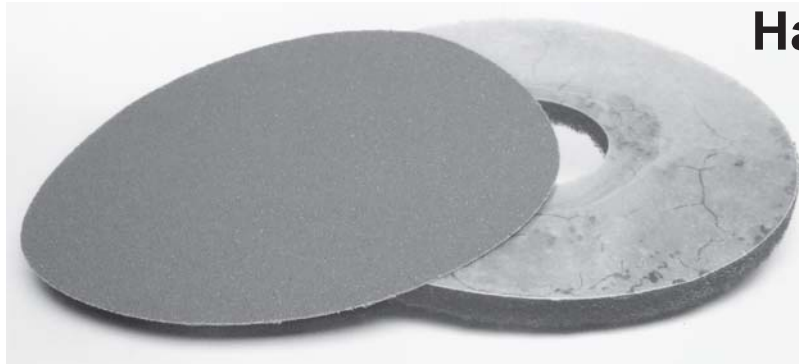

Drives PSA Sticky Paper 16"

**Hard Plate FOR for Orbital**  
**16" PLASTIC BOTTOM**  
**#SUDPSA \$14.00**

## 16" PSA Sticky Sandpaper

Made in USA

20 per Box

Part # - Grit	\$ EA.	Part # - Grit	\$ EA.
S463-120	\$3.70	S463-50	\$4.50
S463-100	\$3.70	S463-36	\$4.50
S463-80	\$3.80	S463-20	\$5.40
S463-60	\$3.90	S463-16	\$7.10

**CHATTER** - You need a flat abrasive surface to cut off the top of the chatter and not the hollow. The best method uses sand paper on a hard surface and that is why we have developed a hard plate adapter for PSA-sticky discs.

**Blending** - Blending edger and sander marks together is easier. Sometimes there is a step created when sanding. This hump can be blended together typically using an 80 grit PSA disc.

**When using sandpaper with the UFO always remove center of paper!**  
**This allows the dust to stop building up and reduces scratches.**

## 3M 16" Hook It Sandpaper for the UFO

Plastic Hook grips directly to red, red/white, or medium maroon pad. Sands away edger marks and chatter fast. Very sharp use one grit finer.



Part # - Grit	\$ EA.
SMH120	\$4.89
SMH100	\$4.99
SMH80	\$5.40
SMH60	\$5.75

# UFO SANDING TECHNIQUE



**WORKS on STAINS AND ANYTIME!**  
**NO LOOSE SCREEN GRIT!**  
**ONLY WORKS WITH UFO!!**  
Regular buffers leave scratches!

Use 5" or 6" PSA Paper  
Fold the piece as shown then remove backing  
Apply to white pad  
USE 3 - 5 PIECES

## Finish Sanding with the UFO

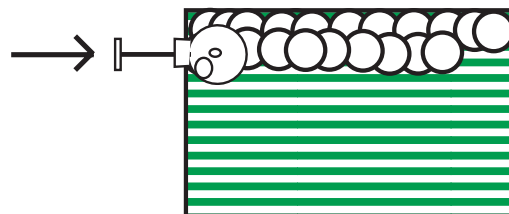

For the finest finish final sand with the grain and overlap next pass about 9". Sand from left to right.

For more aggressive sanding sand cross grain and keep the right side of the buffer along the wall.

**Low PRICE! High Quality**

**ALUMINUM BILLET**

**No WARPING! More Rubber!**

**One Edgerpad**

**2 Edgers!**

**Fits Super 7 & B2**

**NEW**



#USE01 \$70.00

**MADE IN USA!**

*a US Sander part*

-Our Exclusive snap-off spacer allows for use on Super 7 and B2 style edgers

-Made from CNC turned aluminum billet for strength without cracking

-Precision made means no dressing needed on most edgers

-Extra rubber allows for longer use before replacement

-No separate lower ring to breakout or crack off. Added safety!

-Difficult to bend! Does not warp from sanding heat.

-Specially designed rubber profile to reduce buckling of sandpaper. Tougher, longer lasting rubber!

## Edger Dust Skirt

OEM Style

Improves Dust Pickup

Adjustable

**MADE IN USA**

AE82 for B2 \$12.50

CE75 for S7 \$12.50



## Dust Collection

Add Dust Collection to your Buffer.

Kit includes

Stronger Sewn Style Dust skirt

Clamp for Skirt

Inlet for Buffer,

**NEW!**

Hole needs cut in your buffer

Handle connector, hose



Part # **MADE IN USA**  
B25A \$125.00

## Drum Recover

**MADE IN USA**

In House

All Types

Exchange Available

Quality since 1986



## US Sander Transport Dolly

**MADE IN USA**

-2" Wide Wheels

-Heavy Duty

-Save damage to Sander

-Climbing curbs is easy!

-Slide dolly under the machine!

-Lock on Design

-Removable - Allows for uninhibited sanding

\$250

BY US Sander



Available for Hummel, KT, Galaxy, American

## Voltage Meter



**MADE IN USA**

**NEW!**

KM02 Voltage Meter 20 amp Plugs \$150

KM01 Voltage Meter without Plugs \$120

## US Sander Stair Edger

Part #

DSE 5 \$520.00

**MADE IN USA**



## US Sander Toe Kick Edger

DRE10 10" EDGER \$640

DRE13 13" EDGER \$645

with case add \$40.00

**MADE IN USA**



DC01 5" DISC CUTTER \$60

DC03 7" DISC CUTTER \$60

## Mack Ryder

**Sales  
Parts  
Service**





# Clarke Floorcrafter

Part #	Description	Pricing
10/3	Gray Cable 10/3	\$2.25
3L280	Belt	\$7.00
3VX375	Belt	\$11.00
57801A	Retain Ring	#N/A
6000	Bearing	\$5.00
6202	Bearing	\$6.00
6203	Bearing	\$6.50
6215	Inlet	\$12.34
6302	Bearing	\$6.90
6342	Plug, Male	\$15.95
6344	Plug, Female	\$29.40
60394A	Key	\$3.00
60482A	#N/A	#N/A
697502	Strain relief	#N/A
80013A	#N/A	#N/A
80017A	Sh Bolt	\$3.00
80022A	Sh Bolt	\$3.00
80026A	Sh Bolt	\$3.00
80035B	Bolt, Shoulder	\$4.00
80132A	Screw	\$2.39
81102A	Nylok nut	#N/A
81108A	Es Nut	\$1.00
81109A	Nut	\$1.00
81112A	Nut	\$1.59
81202A	LH Nut	\$1.00
85313C	R Screw	\$1.00
85517A	Screw	#N/A
85613A	Screw	\$1.75
85702A	Bolt	#N/A
85806A	#N/A	#N/A
85813A	Bolt	\$1.00
85818A	Handle Bolt	\$1.00
85833A	Screw	#N/A
86111A	Sc Screw	\$1.00
87618A	Washer	#N/A
87619A	Washer	#N/A
87700A	Screw	#N/A
920110	Es Nut	\$1.00
920196	Jam Nut	\$1.00
920342	Es Nut	\$1.00
930093	rivet	\$1.50
962216	Bolt	\$1.00
962288	Bolt	\$1.89
962330	Screw	#N/A
962407	R Screw	#N/A
962565	Screw, button	\$2.25
962870	Butt Head	\$1.00
980603	#N/A	#N/A
980607	Washer, tooth	\$1.00
980657	Lock Washer	\$1.00
980699	Washer	#N/A
980982	Washer	\$1.00
982699	#N/A	#N/A
AP24	Enclosure	\$87.40
AP27	Fan cover	\$2.00
AP33	Spacer	\$7.10
AP39	Spacer	\$6.80
AP43	Rod End	\$37.75
AP44	Rod End	\$37.75
AS34	Side Cover Clip	\$17.10
AS35	Handle	\$29.50
AS59	Fan Shaft Collar	\$12.50
AS81	Handle Clamp	\$12.00
BA57	Fan Motor	\$30.00
CL38	Start Switch	\$108.00
CL39	Capacitor(Pl)	\$18.50
CL40	Capacitor(Met)	\$22.00

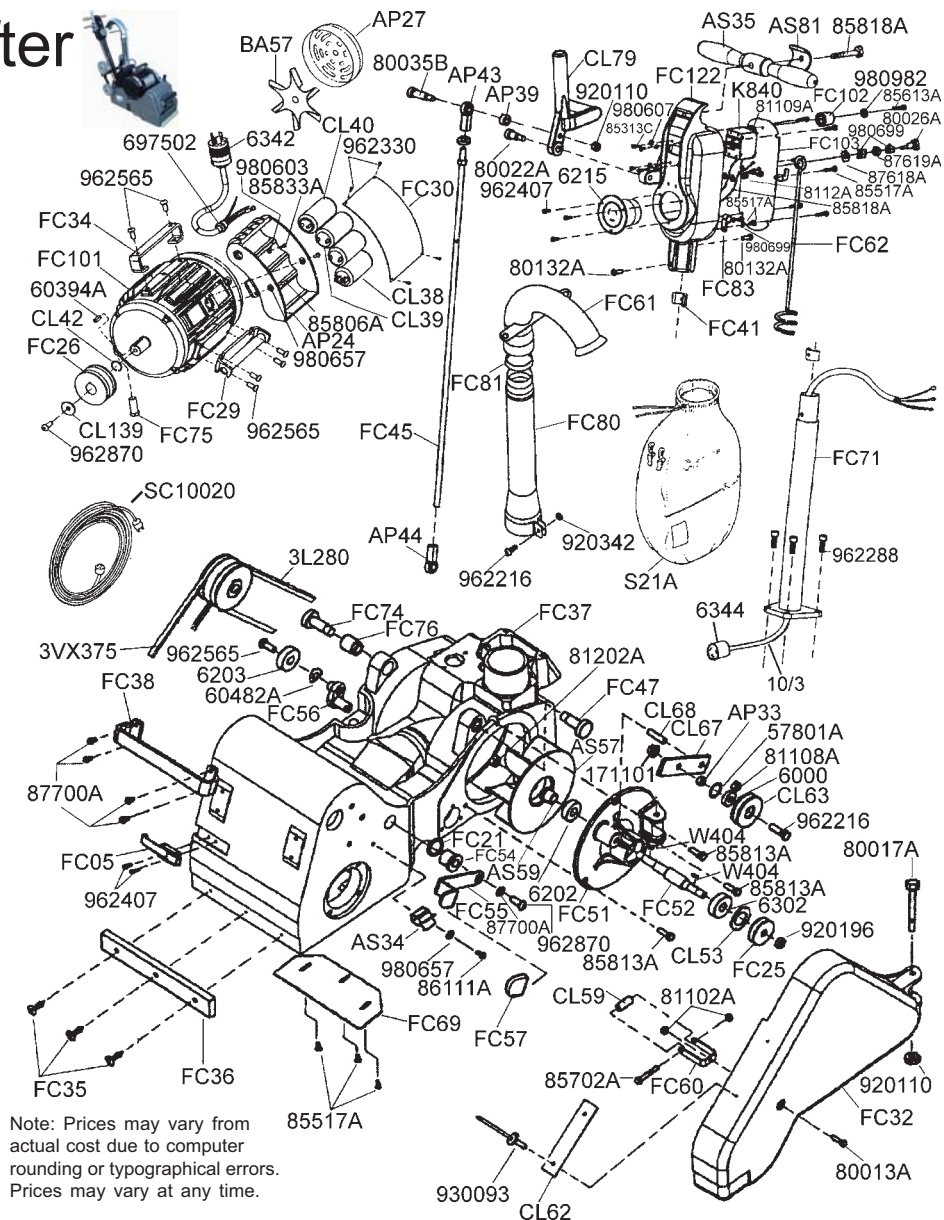

Part #	Description	Pricing	Part #	Description	Pricing
CL42	Retainer	\$1.25	FC52	Fan Shaft	\$82.20
CL53	Retainer	\$1.00	FC54	Bearing, Flange	\$5.40
CL59	Roller	\$7.50	FC55	Lever, Tension	\$19.50
CL62	Plate	\$18.40	FC56	Cam, Tensioner	\$49.90
CL63	Idler Pulley	\$62.00	FC57	Lever Cover	\$5.60
CL67	Idler Arm	\$12.00	FC60	Bracket	\$8.90
CL68	Stud	\$9.75	FC61	Dust Pipe Elbow	\$179.10
CL79	Lever	\$129.20	FC62	Cable Arm	\$62.20
CL139	Retainer	\$3.50	FC69	Dust Shoe	\$13.00
FC05	Door Latch	\$15.00	FC71	Handle Tube	\$196.20
FC21	Washer Nylon	\$5.40	FC74	Pin, Motor	\$31.80
FC25	Pulley, Fan	\$21.80	FC75	Screw, Adjusting	\$7.80
FC26	Pulley, Motor	\$115.40	FC76	Adjustment Bolt	\$11.60
FC29	Motor Mount, Rear	\$89.30	FC80	Dust Pipe	\$118.80
FC30	Plate	\$18.20	FC81	Felt Seal	\$3.90
FC32	Belt Guard	\$270.30	FC83	Cable Clamp	\$5.40
FC34	Handle, Motor	\$34.70	FC101	Motor, 4hp	\$1,989.80
FC35	Rivet	\$5.40	FC102	Plastic Bumper	\$5.60
FC36	Bumper, Front	\$26.10	FC103	Cover, Switch Box	\$37.50
FC37	Main Frame	\$986.10	FC122	Switch Box	\$0.00
FC38	Handle	\$31.80	K840	CKT BRK. 30amp	\$52.00
FC41	Retainer Clamp	\$13.70	S21A	Sander Bag w/ Clips	\$27.85
FC45	Control Rod	\$35.60	SC1002	10/3 100ft, 20amp	\$240.00
FC47	#N/A	#N/A	W404	Key	\$1.00
FC51	Fan Cover	\$247.50			



# Clarke Floorcrafter

Part #	Description	Pricing
170883	Washer	#N/A
193944	Gromet, Rubber	\$5.60
51190A	Bearing	\$35.20
51203A	E Clip	\$5.10
51211A	E-clip	\$1.60
51277A	clip ring	\$2.19
608	Bearing	\$8.00
6002	Bearing	\$5.00
6202	Bearing	\$6.00
6207	Bearing	\$10.00
6306	Bearing	\$17.00
60378A	Retainer	#N/A
60391A	Shoulder Bolt	#N/A
60394A	Key	\$3.00
60395A	Screw, shoulder	#N/A
60396A	#N/A	#N/A
80020A	Sh Bolt	\$3.00
80035B	Bolt, Shoulder	\$4.00
80047A	Shoulder Bolt	#N/A
80139A	Screw	\$1.79
80140A	Washer	\$3.00
81102A	Nylok nut	#N/A
81106A	St Loc Nut	\$3.00
81209A	Fl Nut	\$1.25
81302A	Jam Nut	\$1.00
81303A	Jam Nut	\$1.00
85703A	Bolt	\$1.00
86100A	#N/A	#N/A
87003A	F-Washer	#N/A
87007A	Washer	\$1.00
87627A	#N/A	#N/A
920110	Es Nut	\$1.00
920196	Jam Nut	\$1.00
920296	Es Nut	\$1.00
962165	Screw, set	\$1.99
962184	Screw	#N/A
962288	Bolt	\$1.89
962508	#N/A	#N/A
962822	Screw, button	\$1.75
962823	Pn Screw	\$1.59
962870	Butt Head	\$1.00
962911	Screw, button	\$2.19
980645	Flat Washer	#N/A
980646	Flat Washer	\$1.00
980648	Flat Washer	#N/A
980679	Washer	#N/A
AP09	Ret Ring	\$15.00
AS83	Spacer	\$6.75
CL21	Adjuster	\$35.00
EZ80	Wear Block	\$41.30
FC01	Wheel, Side	\$79.95
FC03	Eye Bolt	\$5.40
FC06	Pin	\$5.00
FC07	Bracket	\$19.50
FC08	Knob	\$10.00
FC10	Drum Shaft	\$252.70
FC11	Carrier	\$202.80
FC12	Plate	\$8.50
FC13	Pulley, Drum	\$117.80
FC14	Screw, Leveling	\$19.50
FC146	Top Roller Assy	\$992.30
FC151	Spacer	\$7.60
FC16	#N/A	\$66.50

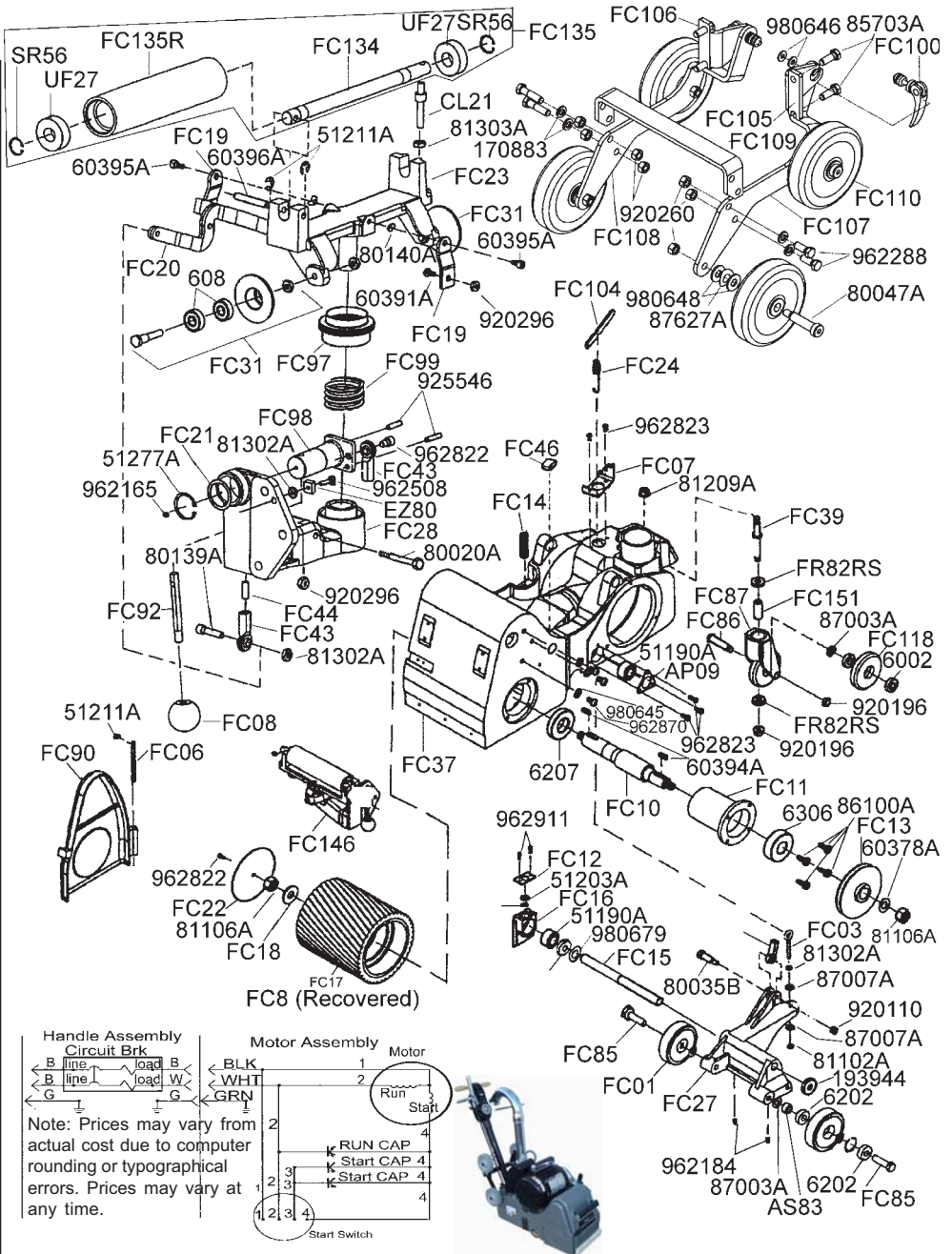

Part #	Description	Pricing	Part #	Description	Pricing
FC18	Retainer	\$8.00	FC90	Door, Side	\$145.80
FC19	Link	\$9.30	FC92	Lever	\$24.20
FC20	Lever, Draw	\$49.40	FC97	Boot	\$55.60
FC21	Washer Nylon	\$5.40	FC98	Cam, Release	\$45.00
FC22	Plate	\$7.60	FC99	Spring Top Roller	\$7.60
FC23	Carriage	\$239.90	FC100	Skewer Clamp	\$9.80
FC24	Spring	\$10.60	FC104	#N/A	#N/A
FC27	Wheel Truck	\$194.80	FC105	Bracket, Left	\$20.40
FC28	Support	\$266.50	FC106	Bracket, Right	\$20.40
FC31	Cone Roller	\$120.60	FC107	Bracket, Left	\$42.80
FC37	Main Frame	\$986.10	FC108	Bracket, Right	\$42.80
FC39	Pivot Stud	\$39.00	FC109	Brace	\$25.60
FC43	Rod End RH	\$15.75	FC110	Wheel, Dolly	\$30.40
FC44	Link (Threaded Shaft)	\$2.50	FC118	Rear Whl Assy	\$90.00
FC46	#N/A	\$23.30	FC134	Roller Axle	\$62.20
FC8	Recovered Drum	\$280.00	FC135R	Roller	\$272.20
FC85	Axle, Side	\$11.50	FR82RS	Bearing	\$7.00
FC86	Axle, Caster	\$14.50	SR56	Snap Ring	\$1.00
FC87	Caster Yoke	\$93.60	UF27	Bearing Dust Free	\$12.00

# Galaxy

More schematics at [www.ussander.com](http://www.ussander.com)

Part #	Description	Pricing
10/3	Gray Cable 10/3	\$2.25
6202	Bearing	\$6.00
6205	Bearing	\$8.50
6206	Bearing	\$8.95
6342	Plug, Male	\$15.95
6344	Plug, Female	\$29.40
CL38	Start Switch	\$108.00
GAL002	Wrench	\$22.48
GAL008	#N/A	\$67.68
GAL009	#N/A	\$85.92
GAL010	Screw, Adjust	\$49.73
GAL012	Housing, Assy (Field)	\$1,294.70
GAL013	#N/A	#N/A
GAL016	#N/A	\$5.18
GAL019	#N/A	\$11.50
GAL022	Template 8"	\$15.00
GAL024	Pin, Motor	\$39.43
GAL030	Capacitor, Start	\$24.00
GAL032	Capacitor, Run	\$25.00
GAL035	Rotor, Assembly	\$497.28
GAL037	#N/A	\$0.00
GAL047	#N/A	\$39.43
GAL051	Side Door Block	\$32.96
GAL053	Shaft, Fulcrum	\$52.73
GAL059	#N/A	#N/A
GAL060	#N/A	#N/A
GAL061	Shakeproof Washer	\$1.18
GAL064	Nut	\$1.61
GAL071	Elbow, Swivel	\$84.80
GAL072	Dust Pipe	\$25.00
GAL073	Cover, Clean Out	\$49.73
GAL074B	#N/A	\$155.00
GAL075	Bracket, Dust	\$73.56
GAL077	#N/A	\$150.00

GAL079	O Rings Elbow	\$11.98
GAL083	Screw	\$1.50
GAL086	Screw	\$1.00
GAL101	#N/A	\$4.06
GAL103	Screw	\$1.00
GAL104	Screw	\$1.00
GAL105	Screw Thumb	\$2.00
GAL107	Nut Hex Jam	\$1.00
GAL108	Dust Fan	\$154.19
GAL109	USE W404	#N/A
GAL110	Seal Bearing Dust	\$8.59
GAL111	Collar Fan	\$3.06
GAL112	Fan Bearing Housing	\$174.20
GAL113	Spring, Idler Arm	#N/A
GAL127	Nut, Latch	\$1.00
GAL138	Washer Shake Proof	\$1.61
GAL141	Shaft Fan	\$80.98
GAL142	Arm, Idler	\$48.85
GAL143	Spacer, Idler	\$2.00
GAL144	Pulley, Idler	\$50.85
GAL145	Shaft, Idler Pulley	\$33.25
GAL146	#N/A	\$0.00
GAL148	Clip, Belt Guard	\$18.24
GAL149	Cover	\$11.77
GAL152	Pulley, Fan 8"	\$57.97
GAL154	Pin	\$1.50

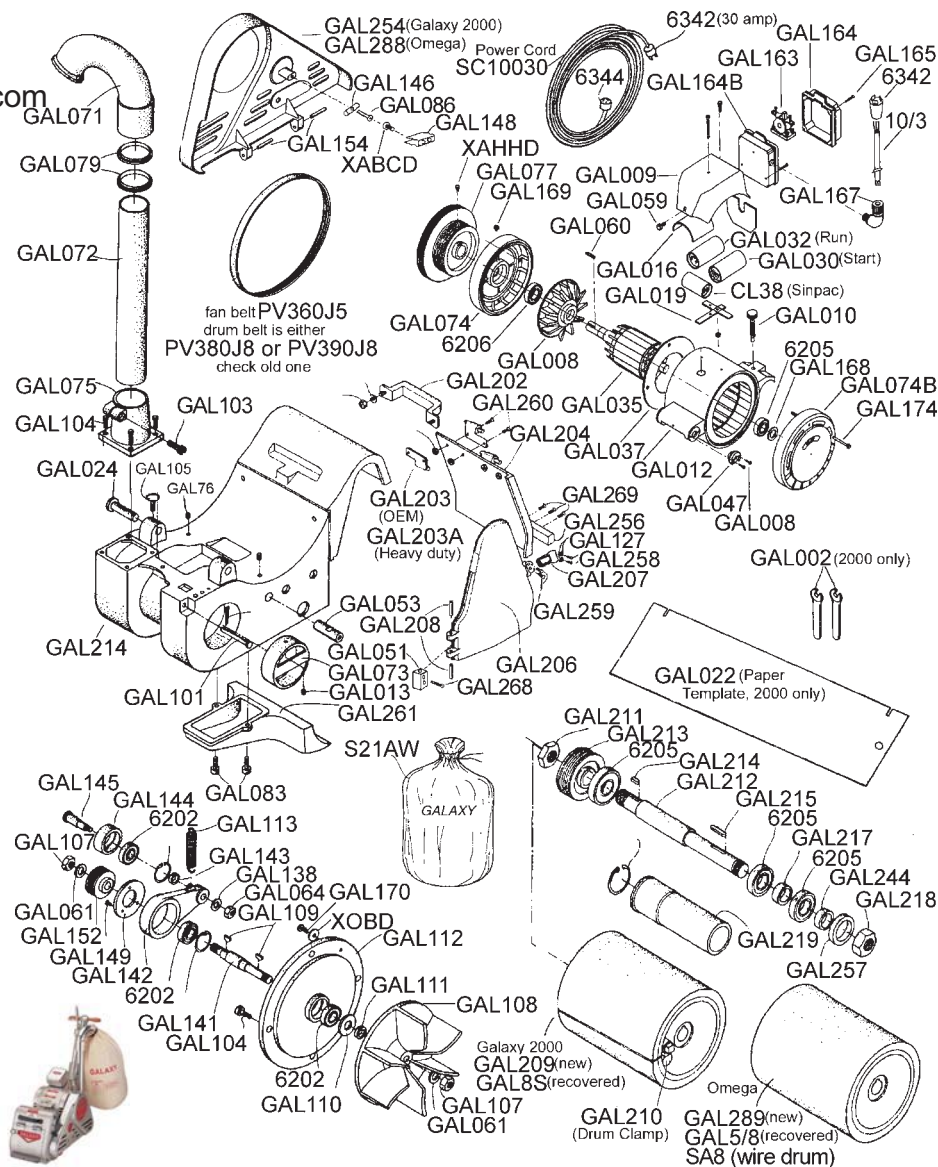

Part #	Description	Pricing
GAL163	On/Off Switch	\$54.00
GAL164	Box Switch Top Assy	\$70.62
GAL164B	#N/A	\$70.62
GAL165	#N/A	#N/A
GAL167	Cord Retainer	\$11.30
GAL168	#N/A	\$0.00
GAL169	#N/A	#N/A
GAL170	Screw	\$1.00
GAL174	#N/A	\$11.30
GAL202	Handle, Lifting	\$47.00
GAL203	Hinge, Torpedo OEM	\$32.00
GAL203A	Hinge, Door Generic	\$25.26
GAL204	Front Drum Cover 2000	\$117.70
GAL206	Side Door	\$74.74
GAL207	Door Latch	\$15.00
GAL208	Pin Spring	\$1.00
GAL209	Drum, New 2000	\$899.00
GAL210	Paper Clamp	\$98.87
GAL211	Nut	\$14.59
GAL212	Shaft Drum	\$221.28
GAL213	Pulley, Drum	\$129.47
GAL214	#N/A	\$0.00
GAL215	Key, Drum	\$2.40
GAL217	Spacer Long	\$6.12
GAL218	Nut	\$34.72

Part #	Description	Pricing
GAL219	#N/A	\$0.00
GAL244	Spacer, Drum Short	\$11.30
GAL254	Belt Cover	\$245.00
GAL256	Bumper 2000	\$32.37
GAL257	Seal, Bearing Dust	\$12.24
GAL258	Screw	\$1.00
GAL259	Screw Latch	\$1.00
GAL260	#N/A	#N/A
GAL261	Dust Pan	\$144.77
GAL268	Screw	\$1.00
GAL269	Screw	\$1.18
GAL288	#N/A	\$245.00
GAL289	Drum, New Omega	\$833.44
GAL5/8	8" Recovrd Drum Omega	\$260.00
GAL76	#N/A	#N/A
GAL8S	8" Recovrd 2000 Drum	\$280.00
PV360J5	#N/A	\$10.50
PV380J8	#N/A	\$16.25
PV390J8	#N/A	\$16.50
S21AW	Wide Sander Bag	\$24.00
SC10030	10/3 100ft, 30amp	\$250.00
XABCD	Screw, pan	#N/A
XAHHD	Screw, set	#N/A
XOBD	Washer	#N/A

Prices may vary at any time or due to computer rounding or typographical errors.



Part #	Description	Pricing
607	Bearing	\$10.00
6003	Bearing	\$5.00
6202	Bearing	\$6.00
CS34	Tension Lever	\$26.75
CS37	Caster Stud	\$24.95
GAL001E	Carry Handle Bent	\$45.00
GAL056	Wheel no bearings	\$67.68
GAL061	Shakeproof Washer	\$1.18
GAL062	Nut	\$2.00
GAL064	Nut	\$1.61
GAL065	Wheel Shaft	\$14.59
GAL067	Wheel Sleeve	\$25.00
GAL068	Rod, Cable Support	\$42.96
GAL069	Cable Bracket Assy	\$49.14
GAL082	Washer	\$1.00
GAL085	#N/A	#N/A
GAL086	Screw	\$1.00
GAL087	Plate, Pressure Control	\$38.84
GAL088	Chassis, Upper Truck	\$272.36
GAL089	Screw	#N/A
GAL090	#N/A	\$22.95
GAL091	Chassis, Lower Truck	\$394.30
GAL092	Handle, Control	\$48.55
GAL093	Feather Handle	\$33.90
GAL095	Handle Stud	\$33.19
GAL096	Pin, Cotter	\$1.00
GAL097	Pin Clevis	\$4.06
GAL098	Yoke, Control Handle	\$43.49
GAL099	Nut	\$1.00
GAL100	Control Rod	\$36.49
GAL115	Tube, Handle	\$42.00
GAL116	Screw	\$1.00
GAL117	Washer	#N/A
GAL118	Screw	\$1.00
GAL120	Bracket, Pressure	\$18.24
GAL121	Screw	\$1.00
GAL122	Cover, Caster Yoke	\$26.48
GAL123	Plate, Spring Adjuster	\$22.40
GAL124	Collar Short	\$4.06
GAL125	Collar Long	\$4.06
GAL128	Ring, Retaining	\$2.82
GAL129	Yoke	\$128.88
GAL130	Spacer Wheel Outer	\$4.06
GAL131	Rear Wheel	\$0.00
GAL132	Nut	\$2.00
GAL133	Stud	\$4.06
GAL134	Spring, Pressure Control	\$12.00
GAL136	Bracket Handle	\$181.26
GAL137	Handle Grip	\$32.00
GAL138	Washer Shake Proof	\$1.61
GAL139	Spring	\$18.90
GAL1RL	Carry Handles/Set^	\$45.00
GAL223	Screw	\$1.00
GAL224	#N/A	\$16.77
GAL225	Spring, Top Roller	\$15.27
GAL226	Seal, Dust	\$6.31
GAL227	Bushing Sleeve	\$8.18
GAL228	Arm, Tension N/A	\$192.79
GAL229C	Tension Roller Side	\$514.75
GAL230	USE 80019A	\$4.00
GAL231	Lever, Release	\$24.00
GAL232	Screw Set	\$1.00
GAL234	Knob	\$5.20

# Galaxy

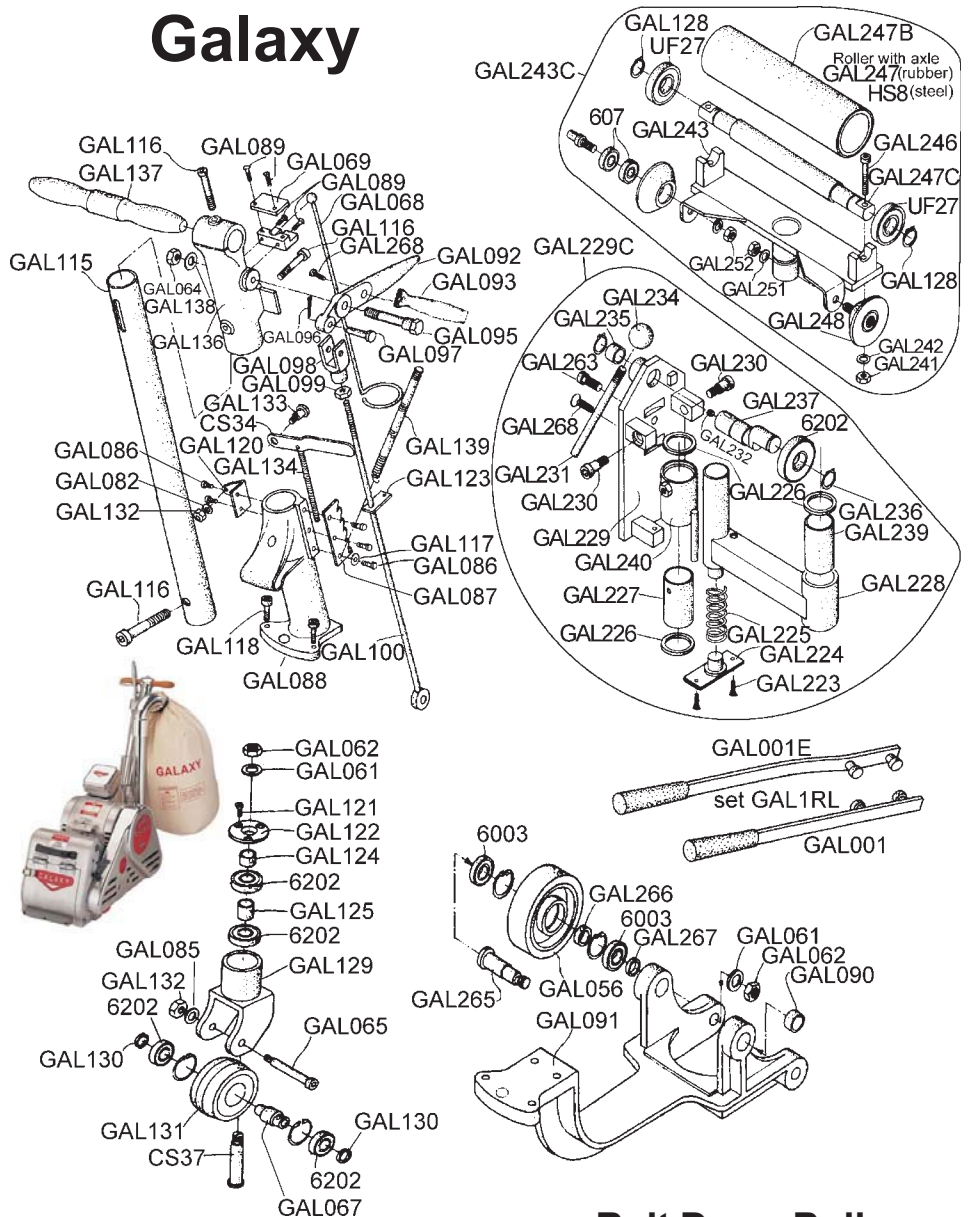

Part #	Description	Pricing
GAL235	N/A use 229	\$0.00
GAL236	Ring Retaining	\$1.00
GAL237	Shaft, Roller Release	\$37.58
GAL239	Bushing, Sleeve	\$15.07
GAL240	N/Ahousing	\$0.00
GAL241	Nut	\$1.00
GAL242	Washer Lock	\$1.00
GAL243C	Tension Assy Upper	\$517.63
GAL246	Screw Soc Cap	\$1.00
GAL247B	USE GAL 245	\$0.00
GAL247C	Roller axle & brgs 8"	\$211.74
GAL248	Edge Guide OEM	\$78.50
GAL251	Washer Lock	\$1.41
GAL252	Nut	\$1.00
GAL263	Screw Soc Cap	\$1.00
GAL265	Shaft, Front Wheel	\$45.67
GAL266	Collar, Wheel Spacer	\$4.06
GAL267	#N/A	\$1.18
GAL268	Screw	\$1.00
HS8	8" Roller Assm	\$100.00
UF27	Bearing Dust Free	\$12.00

## Belt Drum Puller

Fits all Drums 8", 10", 12"



## US Sander Transport Dolly

#GALDOLLY  
\$250



Buy these  
parts online!

More schematics at  
[www.ussander.com](http://www.ussander.com)

Note: Prices may vary from actual cost due to computer rounding or typographical errors. Prices may vary at any time.

# HUMMEL 8

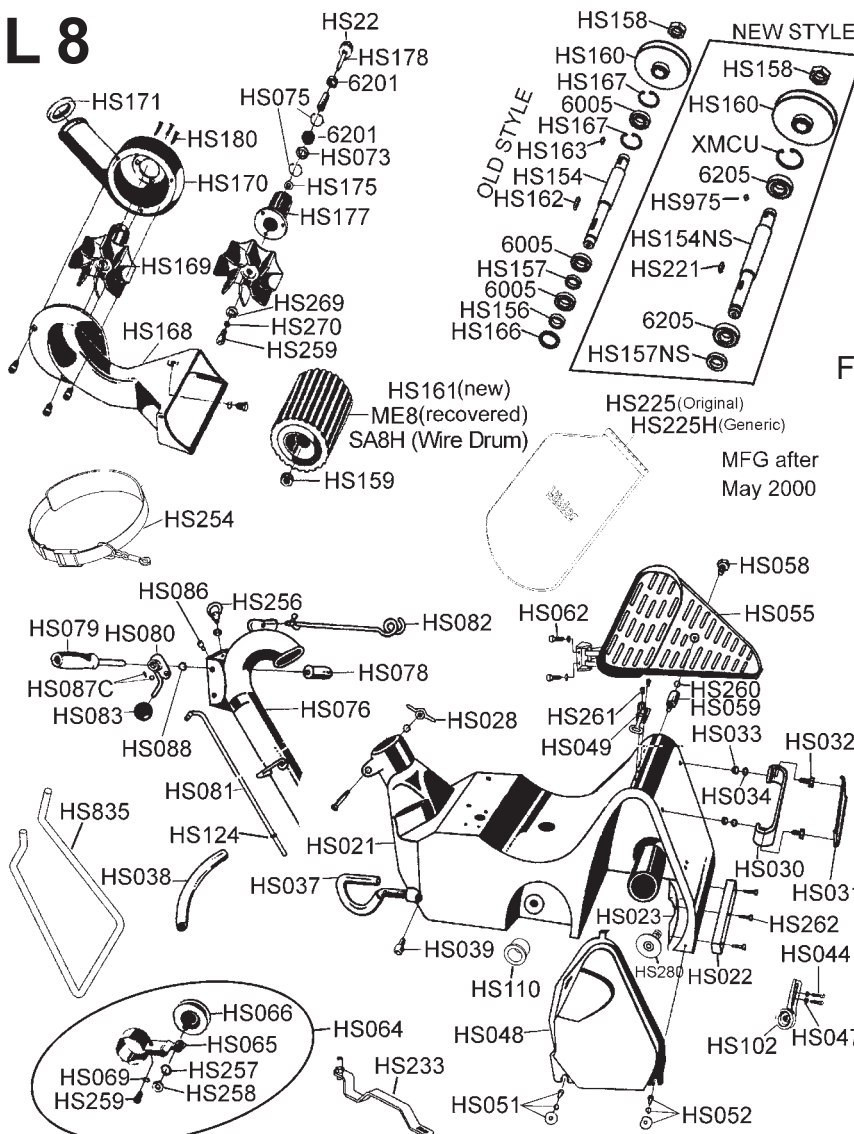

## Belt Drum Puller

Fits all Drums 8", 10", 12"



## US Sander Transport Dolly



HSDOLLY  
\$250

Buy  
parts online!

More schematics at  
[www.ussander.com](http://www.ussander.com)

Part #	Description	Pricing	Part #	Description	Pricing	Part #	Description	Pricing
6005	Bearing	\$7.00	HS069	Nut	\$1.00	HS166	Oil Seal	\$29.75
6201	Bearing	\$5.25	HS073	Nilos Ring	\$13.45	HS167	Circlip	\$2.05
6205	Bearing	\$8.50	HS075	Circlip	#N/A	HS168	Intake Duct	\$290.95
HS021	Housing	\$1,633.75	HS076	Guide Tube	\$397.25	HS169	Fan Complete	\$339.10
HS022	Bumper, Felt	\$22.40	HS078	Short Handle	\$22.50	HS170	Fan Housing	\$226.80
HS023	Sealing, Felt	\$23.75	HS079	Long Handle	\$54.99	HS171	Sealing Ring	\$17.40
HS028	Wing Nut	\$11.05	HS080	Lever	\$59.30	HS175	Spacer Brush	\$13.90
HS030	Bracket	\$36.50	HS081	Upper Rod	\$40.15	HS177	Bearing Housing	\$94.00
HS031	Grip	\$33.25	HS082	Compleat Support	\$34.40	HS178	Fan Shaft new	\$75.00
HS032	Hex Head Screw	\$1.50	HS083	Ball Knob	\$11.25	HS180	Screw	\$1.50
HS033	Nut	\$1.00	HS086	Grub Screw	\$1.00	HS22	Fan Pulley	\$41.00
HS034	Washer	\$1.00	HS087C	Cap Kit	\$2.45	HS221	Key	\$2.00
HS037	Safety Guard	\$38.40	HS088	Circlip	\$1.00	HS225	Dust Bag	\$57.50
HS038	PVC Tube	\$8.85	HS102	Roller Assembly	\$83.25	HS225H	Bag, Generic Red	\$30.00
HS039	Socket Screw	\$5.00	HS110	Roller Asm. OEM	\$188.25	HS233	Setting Fixture	\$39.40
HS044	Screw	\$1.00	HS124	#N/A	#N/A	HS254	Safety Belt	\$106.05
HS047	Washer	#N/A	HS133	Lifting Fixture	\$268.50	HS256	Eye Bolt	\$14.00
HS048	Cover	\$45.35	HS154	Sanding Shaft	\$190.40	HS257	Washer	\$1.25
HS049	Cover Fastener	\$22.30	HS154NS	Drum Shaft NS	\$176.05	HS259	Socket Screw	\$2.00
HS051	Collar Nut	\$12.05	HS156	Slide Ring	\$25.75	HS260	O Ring	\$1.50
HS052	Collar Nut	\$0.00	HS157	Spacer Ring	\$24.25	HS261	Pan Head Screw	\$1.25
HS055	Compl Belt Guard	\$351.00	HS157NS	spacer	\$0.00	HS262	Screw	\$1.75
HS058	Knurled Screw	\$4.00	HS158	RH Hex Nut	\$23.50	HS269	Washer	\$2.75
HS059	Screw Stud	\$21.10	HS159	LH Hex Nut	\$22.85	HS270	Washer	\$1.00
HS062	Hew Head Screw	\$1.50	HS160	V-Belt Pulley	\$143.95	HS280	Guide Roller	\$97.75
HS064	Belt Tensioner	\$235.15	HS161	New Drum	\$390.00	HS975	Key	\$3.60
HS065	Belt Tension Arm	\$50.00	HS162	Key	\$4.25	ME8	Recovered Drum	\$240.00
HS066	Belt Ten Pulley	\$80.00	HS163	Key	\$3.52	XMCU	housing ring	#N/A



# HUMMEL 8

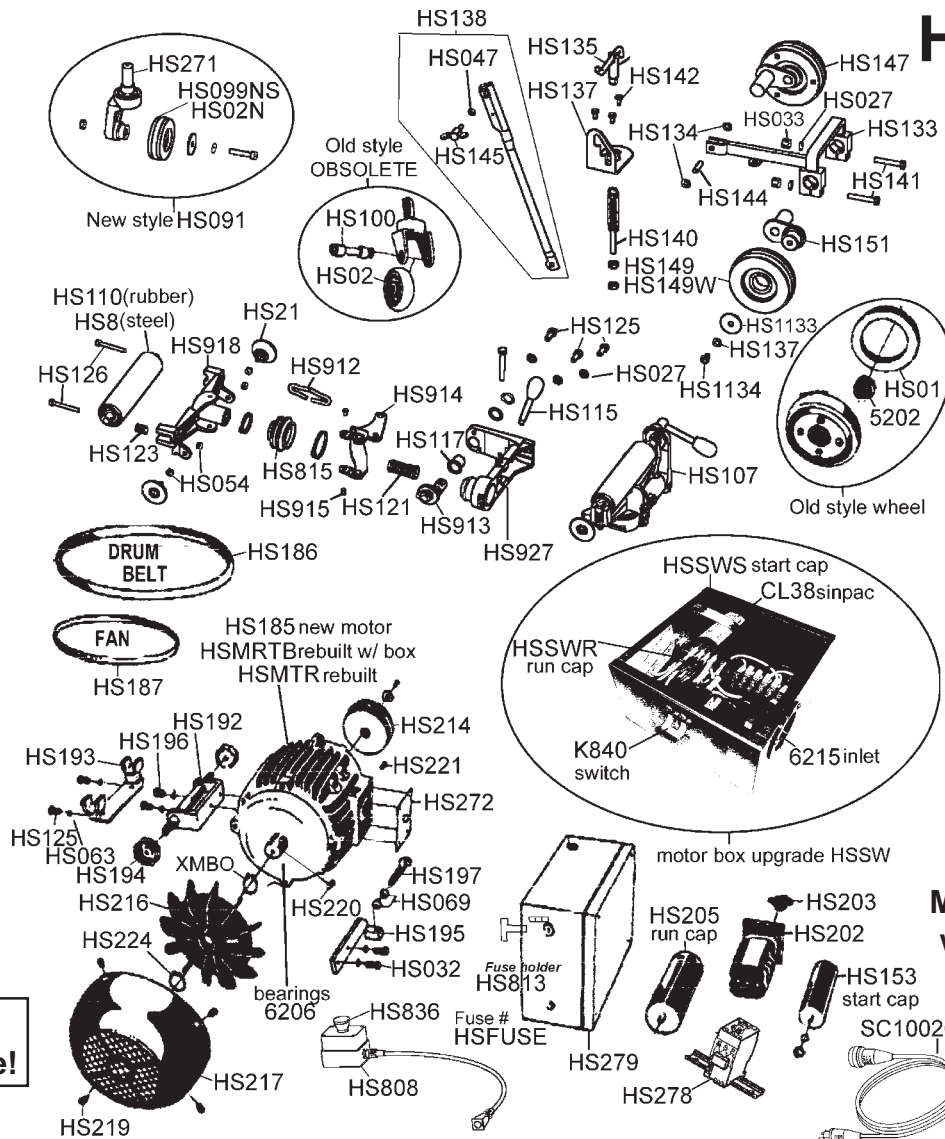

**Buy  
parts online!**

**More schematics at  
[www.ussander.com](http://www.ussander.com)**

Part #	Description	Pricing	Part #	Description	Pricing	Part #	Description	Pricing
5202	Bearing	\$30.00	HS134	Pivot Screw	\$13.85	HS216	Fan Wheel	\$30.90
6206	Bearing	\$8.95	HS135	Spring Tensioner	\$48.50	HS217	Fan Cover	\$57.15
6215	Inlet	\$12.34	HS137	Notch Plate	\$28.05	HS219	Screw	\$1.00
CL38	Start Switch	\$108.00	HS138	Lower Rod	\$45.25	HS220	Key	\$4.90
HS01	Side Wheel	\$34.00	HS140	Tension Spring	\$16.90	HS221	Key	\$2.00
HS02	Rear Wheel	\$40.00	HS141	Hew Head Screw	\$1.00	HS224	Circlip	\$3.39
HS027	Washer	\$1.00	HS142	Screw	\$1.00	HS271	Yoke Housing	\$128.50
HS02N	Wheel NS US	\$36.00	HS144	Split Pin	\$1.00	HS272	Sealing Plate	\$14.50
HS032	Hex Head Screw	\$1.50	HS145	Wing Screw	\$12.45	HS278	Contactor	\$340.75
HS033	Nut	\$1.00	HS147	Compl Wheel	\$117.30	HS279	Switch Box	\$212.75
HS047	Washer	#N/A	HS149	Wheel NS OEM	\$61.00	HS8	8" Roller Assm	\$100.00
HS054	Washer	\$1.00	HS149W	Wheel NS US	\$55.89	HS808	Switch Emerg. Asm	\$337.00
HS063	Spring Washer	\$1.00	HS151	Wheel Arm	\$68.20	HS813	Fuse Holder	\$13.50
HS069	Nut	\$1.00	HS153	Start Capacitor	\$203.95	HS815	Collar Rubber NS	\$58.00
HS091	Rear Whl Comp	\$214.00	HS185	New Motor	\$2,211.75	HS912	Clip	\$19.96
HS099NS	Wheel NS OEM	\$82.20	HS186	Drum Belt	\$32.00	HS913	top roller cam	\$87.84
HS100	Complete Axle	\$15.75	HS187	V Belt	\$19.00	HS914	Actuator NS	\$46.10
HS107	Top Roller Comp	\$806.25	HS192	Motor Mounting	\$58.20	HS915	Screw	\$1.00
HS110	Roller Asm. OEM	\$188.25	HS193	Bearing Bracket	\$81.75	HS927	Base, Asm	\$255.75
HS1133	Washer	\$4.00	HS194	Motor Nut	\$24.00	HSFUSE	Fuse	\$18.00
HS1134	Screw	\$2.00	HS195	Motor Tensioner	\$35.75	HSMRTB	MTR & BOX	\$1,165.00
HS115	Operating Lever	\$15.75	HS196	Hex Head Screw	\$1.25	HSMTR	Reblt Mtr NoCon	\$915.00
HS117	Bearing Bush	\$17.20	HS197	Eye Bolt	\$14.90	HSSW	Switch Box Mod	\$350.00
HS121	Comp Spring	\$18.40	HS202	Switch	\$310.50	HSSWR	Cap Run	\$29.95
HS123	Compr Spring	\$12.35	HS203	Switch Knob	\$22.25	HSSWS	Cap Start	\$25.00
HS1258	#N/A	#N/A	HS205	Run Capacitor	\$150.00	K840	CKT BRK. 30amp	\$52.00
HS126	Socket Screw	\$1.26	HS21	Edge Guide	\$65.00	SC10020	10/3 100ft, 20amp	\$240.00
HS133	Lifting Fixture	\$268.50	HS214	Motor Pulley	\$144.25	XMBO	clip ring	#N/A

Prices may vary at any time or due to computer rounding or typographical errors.

# KT Taurus / NT8

Prices may vary from actual cost due to computer rounding or typographical errors. Prices may vary at any time.

Part #	Description	Pricing
3L280	Belt	\$7.00
609	Bearing	\$21.00
6005	Bearing	\$7.00
6205	Bearing	\$8.50
6345	Inlet	\$21.00
BX37	Belt	\$18.00
HS225H	Bag, Generic Red	\$30.00
KTN29	#N/A	\$0.00
KTN30	#N/A	\$0.00
KTN33	Catch Kit	\$6.84
KTN46	#N/A	\$0.00
KTN52	#N/A	\$0.00
KTN430	Side Door	\$126.00
KTN272	#N/A	\$0.00
KTN279	#N/A	\$0.00
SC10020	10/3 100ft, 20amp	\$157.50
SC10030	10/3 100ft, 30amp	\$171.00
TS26	#N/A	\$0.00
TS27	#N/A	#N/A
TS28	Lever Nut	\$8.05
TS30	Carry Handle	\$74.85
TS31	VTCEI	\$1.00
TS32	Pin, Elastic	\$1.10
TS33	Nut	\$2.75
TS34	VTCC	\$1.00
TS35	VTE	\$1.47
TS36	Washer	\$1.00
TS37	Bracket	\$38.02
TS38	Pin	\$2.35
TS39	Spring Holder	\$21.21
TS40	Spring	\$16.83
TS41	VTCEI	\$1.74
TS44	VTE	\$1.83
TS45	VTCEI	\$1.74
TS46	Pin	\$3.05
TS47	Washer	\$1.25
TS48	Door Drum	\$87.10
TS49	Bolt, Door	\$1.00
TS52	Nose Casting	\$521.86
TS53	Nut M8	\$1.57
TS54	VTCEI M4x6	\$1.00
TS69	Nut, Motor Adjuster	\$2.10
TS70	Nut, Elastic	\$1.00
TS72	VTE	\$1.18
TS74	VTCEI	\$2.29
TS76	Pin, Elastic	\$1.18
TS77	VCETI	\$5.57
TS78	Handle 1 pc.	\$12.79
TS79	VTCEI	\$1.00
TS80	Drum Lever	\$83.72
TS81	Control Rod	\$19.30
TS82	Cable Holder	\$14.18
TS83	Handle Complete	\$126.14
TS84	VTCEI	\$1.38
TS85	Quadrant	\$30.71
TS86	Drum Lever Stud	\$7.31
TS87	Feather Handle	\$37.75
TS88	Tube Connector	\$5.94
TS89	Dust Pipe	\$42.41
TS90	Dust Elbow	\$277.84
TS102	Roller Assy Wall	\$28.16
TS104	VSTEI	\$1.00
TS125	Screw	\$1.10
TS126	Screw	#N/A
TS127	VTCEI	\$1.10
TS128	N. 4PCS	\$2.29
TS129	Bushing	\$3.20

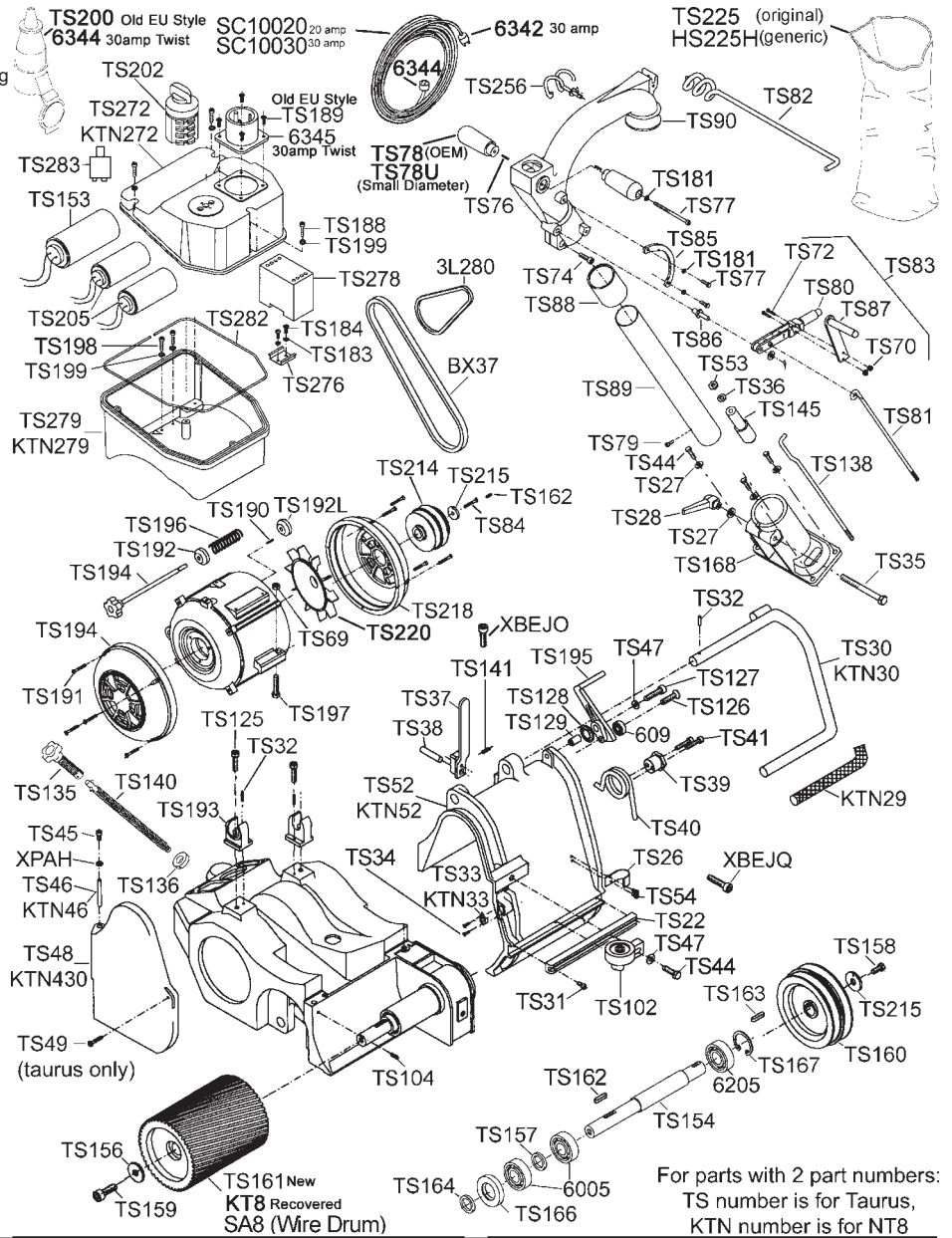

Part #	Description	Pricing
TS135	Knob, Tension	\$43.97
TS136	Tension Collar	\$6.99
TS138	Rod	\$12.34
TS140	Spring, Tension	\$28.95
TS141	Threaded Pin	\$1.00
TS145	Control Joint, plastic	\$26.70
TS153	Capacitor 100 UF	\$83.08
TS154	Drum Shaft	\$65.72
TS156	Washer Drum	\$5.49
TS157	Spacer, Drum Shaft	\$6.58
TS158	VTE	\$1.83
TS159	Bolt, Drum	\$8.68
TS160	Pulley, Drum	\$123.39
TS161	Drum Taurus, New	\$322.16
TS162	Key	\$2.01
TS163	Key, Drum Pulley	\$1.66
TS164	#N/A	\$0.00
TS166	Seal	\$5.94
TS167	Retaining Ring	\$1.74
TS168	Dust Support	\$103.29
TS181	Washer	#N/A
TS183	Washer	#N/A
TS184	VTCIC	\$1.00
TS188	VTCEI	\$1.57
TS189	VTCIC	\$1.00

Part #	Description	Pricing
TS190	Elastic Spring	\$1.00
TS191	VTSIC	\$1.00
TS192L	#N/A	\$0.00
TS193	Motor Mount	\$30.44
TS194	Motor Pin	\$13.17
TS195	Lever, Tension	\$35.19
TS196	Spring Motor Pin	\$2.75
TS197	Bolt, Motor Adjuster	\$5.57
TS198	VTClE	\$1.00
TS199	Washer M5	#N/A
TS202	Switch Electric	\$94.14
TS205	Run Cap. 50UF	\$34.55
TS214	Pulley Motor	\$100.55
TS215	Washer Pulley	\$4.48
TS218	Housing, Pulley Side	\$27.08
TS225	Dust Bag OEM	\$60.50
TS256	Cable Holder Small	\$9.69
TS272	Electric Box Top	\$83.82
TS276	Bracket	\$1.74
TS278	Contactoer Switch	\$95.06
TS279	Electric Box Motor	\$97.80
TS282	Seal, Electric Box	\$1.47
TS283	Breaker, Ther	\$22.50

**More schematics at  
[www.ussander.com](http://www.ussander.com)**



# KT Taurus / NT8

Part #	Description	Pricing
6001	Bearing	\$5.00
6004	Bearing	\$5.25
6005	Bearing	\$7.00
6201	Bearing	\$5.25
6202	Bearing	\$6.00
KTN4	Clip kit, top roller	\$6.00
KTN7	Center Roller	\$124.22
KTN8	Bearing, Center Roller	\$72.58
KTN9	Spacer for KTN8	\$10.33
KTN23	#N/A	\$0.00
KTN26	Shaft	\$134.36
KTN55	Belt Guard	\$248.68
KTN58	Belt Guard Bolt	\$2.00
KTN409	Side Roller, Outer	\$85.40
KTN410	Side Roller, Inner	\$85.40
KTN434	Seal Outer	\$9.30
KTN435	Seal Inner	\$9.30
KTN800	Top Roller Assy	\$756.89
TS01	Side Wheel	\$32.99
TS02	Rear Wheel	\$24.61
TS04	clip set, top roller	\$15.00
TS08	Top Roller	\$100.92
TS20	Guide Roller, inner	\$73.52
TS21	Guide Roller, outer	\$69.49
TS23	Frame, Main Sander	\$1,800.49
TS40	Spring	\$16.83
TS43	Threaded Pin	\$1.00
TS47	Washer	\$1.25
TS55	Belt Guard	\$194.68
TS56	Seeger	\$1.04
TS58	Bolt, Belt Guard	\$2.38
TS62	Rod, Belt Guard	\$3.66
TS64	Belt Tensioner Assy	\$129.78
TS65	Bracket, Tensioner	\$28.16
TS66	Pulley, Tensioner	\$19.25
TS67	Shaft, Tensioner	\$6.86
TS68	Seeger	\$1.31
TS71	Fan Vacuum	\$42.04
TS73	Seal	\$6.04
TS75	Gasket, Fan	\$2.66
TS92	Bearing	\$58.07
TS93	Washer	\$1.38
TS95	Spacer, Caster	\$2.19
TS96	Wheel Cover Caster	\$5.94
TS97	Wheel Hub, Caster	\$18.55
TS98	Wheel Assy Left	\$199.25
TS99	Wheel Assy Right	\$179.14
TS100	Axle Caster	\$20.93
TS105	Nut	#N/A
TS106	Washer	#N/A
TS107	Top Roller Assy	\$631.13
TS108	Screw FH	#N/A
TS109	Washer	\$3.57
TS113	Clip Ring Internal	\$1.19
TS114	Threaded Stud	\$18.19
TS116	Bracket Top Roller	\$52.47
TS117	Nut	\$9.23
TS118	Bolt	\$1.10
TS121	Spring, Tracking	\$7.78
TS122	Shaft, Top Roller	\$142.58
TS123	Outer Center Seal	\$4.49
TS124	Inner Center Seal	\$4.49
TS133	Wheel Truck	\$74.85

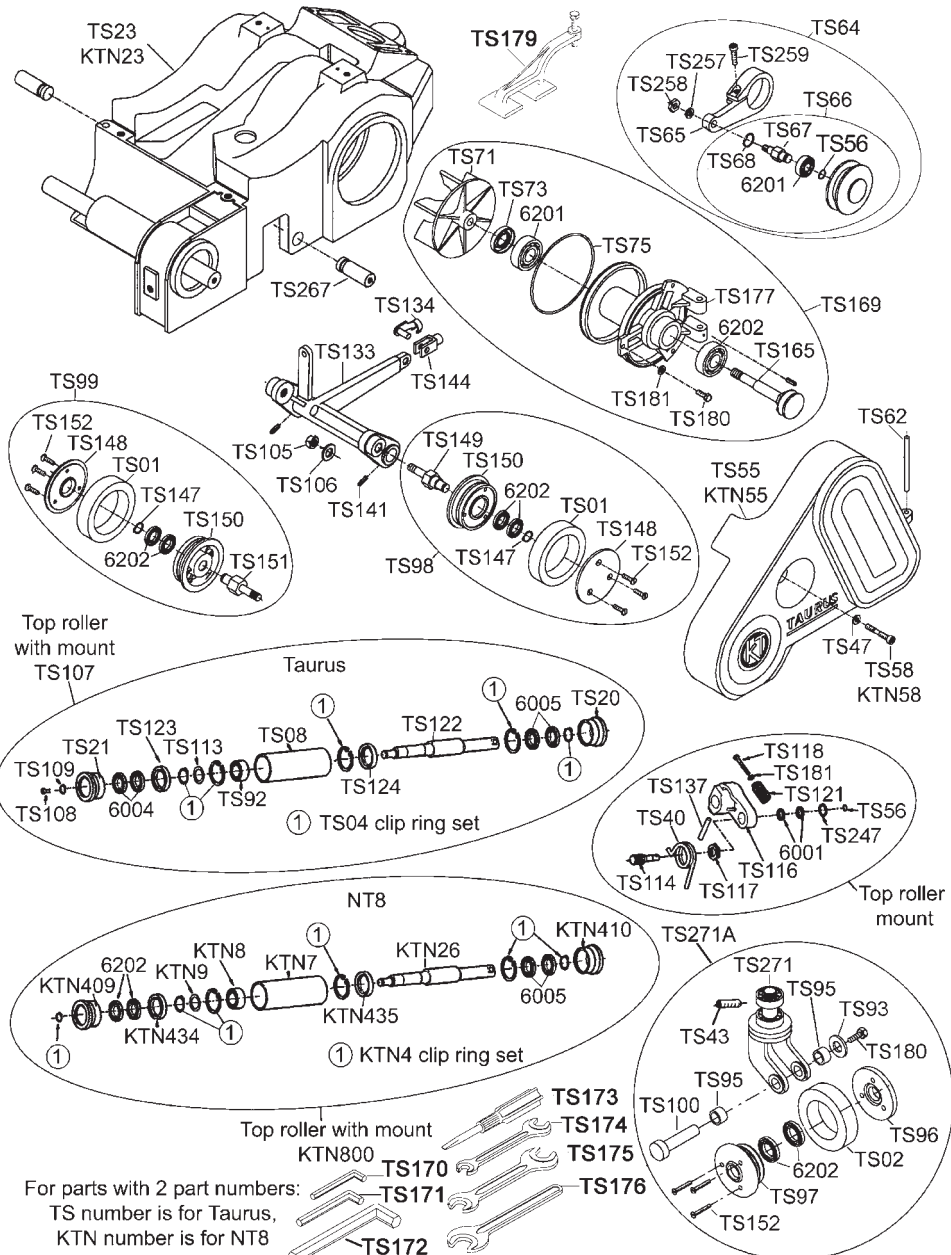

Part #	Description	Pricing
TS134	Bracket	\$3.30
TS137	Pin	\$2.50
TS141	Threaded Pin	\$1.00
TS144	Fork Wheel Truck	\$6.30
TS147	Seeger	\$1.10
TS148	Cover, Wheel	\$5.94
TS149	Axle Wheel, Left	\$12.43
TS150	Wheel Hub	\$25.04
TS151	Axle Wheel, Right	\$10.33
TS152	VTSC	\$1.46
TS165	Shaft w/ Pulley	\$50.37
TS169	Fan Assembly	\$345.49
TS177	Housing, Fan	\$240.37
TS180	Screw	\$1.00
TS181	Washer	#N/A
TS247	Clip Ring Internal	\$1.31
TS257	Grover Washer	\$1.00
TS258	Nut	#N/A
TS259	VTCEI	\$1.74
TS267	Pin, Wheel Truck	\$8.87
TS271A	#N/A	\$271.00

## Belt Drum Puller

Fits all Drums 8", 10," 12"



## US Sander Transport Dolly



#KTDOLLY  
\$250

**Buy  
parts online!**

More schematics at  
[www.ussander.com](http://www.ussander.com)

**Note:** Prices may vary from actual cost due to computer rounding or typographical errors. Prices may vary at any time.

Part #	Description	Pricing
4721	Plug, Male	\$10.50
6201	Bearing	\$5.25
6203	Bearing	\$6.50
12/3	Gray Cable	\$1.60
87502	Bearing	\$12.00
AE02	Roller Guard	\$90.00
AE03	Wrench Clip	\$0.00
AE05	Caster	\$22.00
AE05R	Caster Rubber	\$36.00
AE05T	Teflon Caster	\$26.00
AE06	Caster Bearing	\$13.20
AE07	Caster Bracket	\$91.20
AE08N	Brush Set w/Lead	\$14.75
AE09	Motor Hous Cap	\$35.60
AE11	Paper Screw	\$1.25
AE12	B-2+ Armature 115V	\$377.00
AE13	B-2+ Vacuum Fan	\$136.50
AE14	Edger wrench	\$12.50
AE15	Grease Plug	\$5.00
AE16	Jack Shaft	\$45.00
AE18	Armature Seal	\$10.00
AE19	Seal	\$10.00
AE20	B2 Vac Fan	\$167.70
AE21	Dust Gasket	\$4.75
AE22	Gasket	\$3.50
AE23	Light Socket	\$24.20
AE24	Retainer	\$15.00
AE25	Light Cover	\$47.00
AE26	Seal	\$5.60
AE27	Brush Spring	\$9.00
AE28RK	Brush Holder Kit	\$100.00
AE30	Cover Screw	\$5.25
AE31	Dust Bag Support	\$28.00
AE32	Support Bar	\$4.50
AE33	Gear Cover	\$89.80
AE34	Motor Fan	\$101.20
AE35	Set 2 Baffles	\$6.30
AE36	Stop Nut	\$1.00
AE38	Nut & Screw	\$1.25
AE39	RS Handle	\$106.40
AE40	LS Handle	\$97.40
AE41	Motor Housing	\$993.70
AE42	Insulator	\$4.50
AE43	Field Assy. 115v	\$131.00
AE44	Armature 115v	\$377.00
AE45	Pinion Gear	\$54.00
AE47	Discharge Pipe	\$185.70
AE48	Switch Box	\$31.40
AE49	Hi-Lo Diode	\$29.90
AE50	Insulating Paper	\$5.60
AE53	Felt Gasket	\$5.90
AE54	B2 Lg gear	\$116.80
AE55	Retainer Ring	\$1.70
AE56	Felt Washer	\$2.60
AE57	Long Swivel	\$11.50
AE58	Short Swivel	\$10.50
AE59	Brush Clamp	\$2.25
AE60	Clip & Ring	\$4.75
AE61	Cord Relief	\$14.50
AE65	Field 230v	\$179.60
AE66	Arm 230V B-2	\$813.20

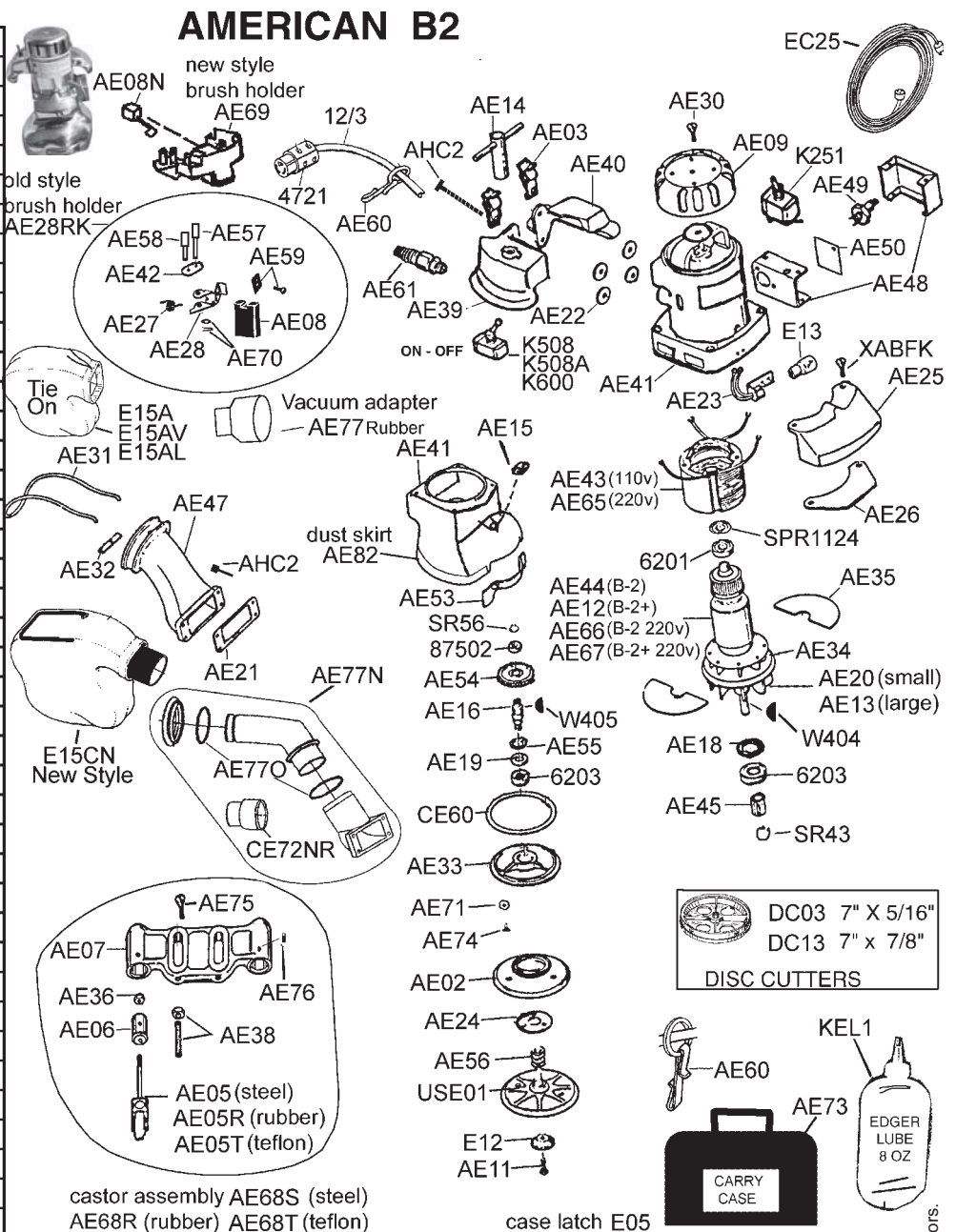

Part #	Description	Pricing
AE67	Arm 230V B-2+	\$315.40
AE68R	Caster ass. Rubber	\$145.00
AE68S	Caster Assy. ST	\$140.00
AE68T	Caster Assy. tef	\$145.00
AE69	Brush Holder NS	\$34.70
AE70	Clip	\$2.25
AE71	Nylon Washer	\$1.00
AE73	B/2 Carry Case	\$116.80
AE74	Cover Screw	\$1.00
AE75	Screw	\$1.00
AE76	Screw	\$1.00
AE77	Vac Adapt Rubber	\$23.50
AE77O	Seal	\$0.00
AE77N	Pipe w/ bag	\$170.00
AE82	Dust Skirt Velcro	\$12.50
AHC2	Screw	\$1.00
CE60	Gasket	\$4.00
CE72NR	Reducer, 2" Kit	\$5.40
DC03	7 x 7/8" Cutter	\$60.00
DC13	7 x 5/16 Cutter	\$60.00

Part #	Description	Pricing
E05	Latch, Case	\$5.20
E12	Paper Washer	\$2.50
E13	115V Bulb	\$1.75
E15A	Red Edger Bag	\$17.95
E15AL	Bag Leath B2	\$28.95
E15AV	Bag Vinyl B2	\$18.95
E15CN	Bag NS	\$18.35
EC25	25' 12/3 110v Cord	\$70.00
K508	LD Edger Sw	\$9.95
K508A	MD Duty SW	\$10.75
K600	HD Switch	\$45.00
KEL1	Edger Lube	\$9.50
K251	Hi-Lo Switch	\$4.75
SPR1124	Load Spring	\$2.50
SR43	Snap Ring	\$1.00
SR56	Snap Ring	\$1.00
USE01	Edger Pad US	\$70.00
W404	Key	\$1.00
W405	key	\$1.00
XABFK	Screw, pan	#N/A



# Clarke Super 7 & Super 7R

Part #	Description	Pricing
4721	Plug, Male	\$10.50
6202	Bearing	\$6.00
6203	Bearing	\$6.50
12/3	Gray Cable	\$1.60
AE60	Clip & Ring	\$4.75
AE60	Clip & Ring	\$4.75
AE770	Seal	\$0.00
CE02	Roller Guard	\$90.00
CE03	Wrench Clip	\$2.00
CE04	Brushes (set 2)	\$8.00
CE05	Caster	\$22.00
CE05R	Rubber Caster	\$36.00
CE05T	Teflon Caster	\$26.00
CE07	Caster Bracket	\$76.50
CE09	Brushes(set4)	\$15.00
CE11	Paper Screw	\$1.75
CE14	S7 Wrench	\$12.50
CE15	Grease Plug	\$5.00
CE16	Gear Shaft	\$25.00
CE18	Seal	\$12.75
CE19	Spacer	\$2.35
CE20	Adj. Screw	\$14.00
CE21	Adj. Screw Loc Nut	\$6.70
CE22	Fan Ret. Clip	\$2.00
CE23	Exhaust Gasket	\$4.00
CE24	RH Cover	\$17.00
CE25	LH Cover	\$15.00
CE26	Motor Fan	\$153.90
CE27	Vacuum Fan	\$105.90
CE28	Light Socket	\$20.00
CE29	Vent Plug	\$14.70
CE30N	New bag Support	\$26.60
CE31	Brush Spring	\$5.70
CE32	Brush Holder	\$29.40
CE34	Baffle Gasket	\$4.00
CE38	Brush Block Assy.	\$125.00
CE38N	New Brush Holder	\$39.00
CE39	Field 115V	\$164.00
CE40	Motor Housing	\$199.50
CE41	Lamp Guard	\$49.90
CE42	Armature 115V	\$390.00
CE43	Baffle Plate	\$5.60
CE44	Bearing Spacer	\$9.50
CE45	Pinion Gear	\$63.00
CE46	Gearing Housing	\$418.00
CE47	Drive Gear	\$141.60
CE48	Housing Cover	\$193.80
CE49	Guard Retainer	\$15.00
CE50	Special Washer	\$0.00
CE51	Exhaust Bracket	\$0.00
CE52	Old Bushing Metal	\$6.70
CE53	4 Brush Ring	\$22.00
CE54	Cover	\$237.50
CE55	Relief	\$13.75

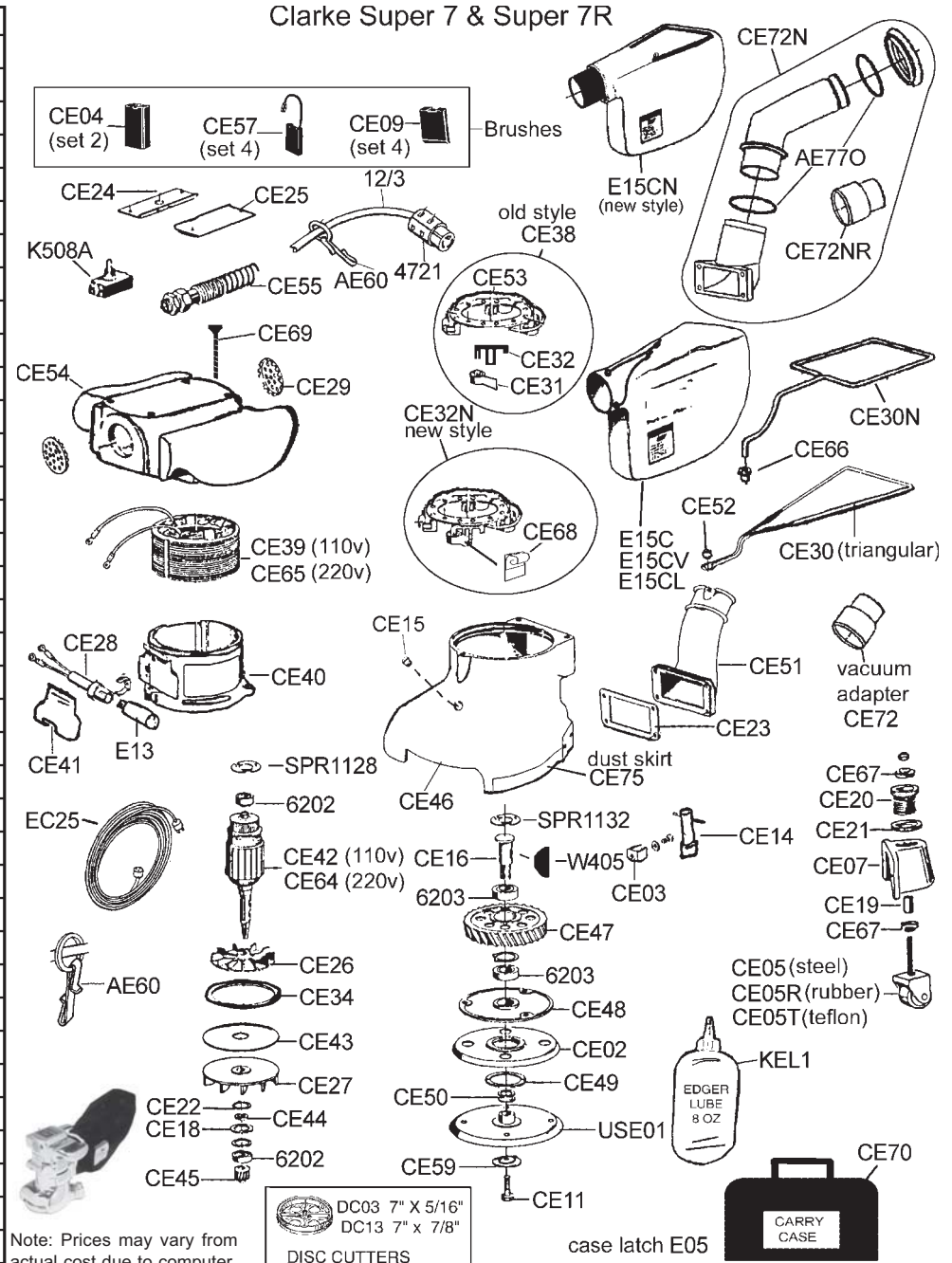

Note: Prices may vary from actual cost due to computer rounding or typographical errors. Prices may vary at any time.

More schematics at [www.ussander.com](http://www.ussander.com)

Part #	Description	Pricing	Part #	Description	Pricing
CE57	Brush Spade set4	\$12.50	DC13	7 x 5/16 Cutter	\$60.00
CE59	OEM Paper Washer	\$8.30	E05	Latch, Case	\$5.20
CE64	Arm 240v	\$785.20	E13	115V Bulb	\$1.75
CE65	Field 240v	\$0.00	E15C	Red Edger Bag	\$17.95
CE66	Nylon Bushing	\$5.20	E15CL	Bag Leath S7	\$28.95
CE67	Sealed Bearing	\$3.65	E15CN	Bag NS	\$18.35
CE68	Brush Spring New	\$5.90	E15CV	Bag Vinyl S7	\$18.95
CE69	Screw	\$1.25	EC25	25' 12/3 110v Cord	\$70.00
CE70	Carry Case	\$114.00	K508A	MD Duty SW	\$10.75
CE72	Vac Attachment Rubber	\$19.00	KEL1	Edger Lube	\$9.50
CE72N	Discharge Pipew/bag	\$170.00	SPR1128	Load Spring	\$1.75
CE72NR	Reducer, 2" Kit	\$5.40	SPR1132	Load Spring	\$1.75
CE75	Dust Skirt	\$10.00	USE01	Edger Pad US	\$70.00
DC03	7 x 7/8" Cutter	\$60.00	W405	key	\$1.00

Available for purchase online!

## Bona Power Station Plus

- Digital Voltage Meter
- 25amp Circuit Breaker 7.2 KVA Rating
- 29 Pounds
- One 230v and two 115v outlets
- 5 Boost Settings
- Accepts 208v-253v with output to 230v

#A06 \$725



## Clarke Power Booster



- 25 Pounds
- One 230 and two 110 Volt plugs
- 90%, 100%, or 110% Boost Option
- 4 wire power input plug

A03 \$750

## The Sidwynder

Get 220 V From a Regular Wall Outlet!!!  
**RUN OUR DUST SYSTEM  
 ON 110 VOLT PLUGS!**

Also buffers, edgers, vacs, some sanders.

Plug the Unit into 2 different wall outlets on 2 different Circuits and receive 220 V to run your sander, buffer, edger, or anything else that runs on 220 V. Must have a good ground. Will not work on GFI. See specs.

**NEW LIGHT TELLS WHEN 220V IS ON!**

Provides 15-20 Amps 208-220 V.

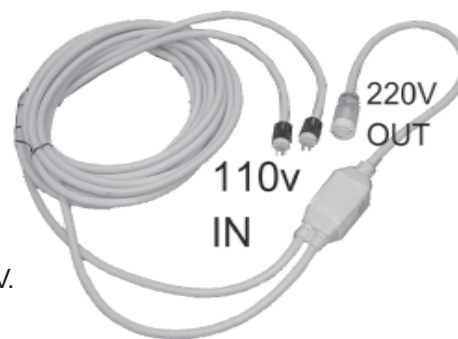

**#SIDE \$425**

## Splitter Box

- 75 feet of 8/4 to box
- Main Circuit breaker
- Two 20 amp 220v outlets
- Grounded
- One connection powers all your 220 equipment

**NEW**

#DSBOX 75ft \$350  
 #DSBOXSM 25ft \$300



**NEW !**



KM01 Voltage Meter 20 amp Plugs \$120  
 KM02 Voltage Meter 30 amp Plugs \$150  
 KM03 Voltage Meter without plugs \$150





















## SAVE YOUR MOTOR

### US Sander Voltage Meter

Sander motors are very sensitive to low voltage. Save your motor. Always know what the voltage is while operating your sander with our inline voltage meter. Digital Display.



# Handles, Brooms, Dust Masks

 <p><b>11" X 1" Hardwood Scraper</b> <b>SW12</b> Cont. \$7.00</p>	 <p><b>11" X 1 1/2" Hardwood Scraper</b> <b>SW13</b> Cont. \$8.00</p>	 <p><b>24" X 1 1/2" Hardwood Scraper</b> <b>SW14</b> Cont. \$N/A</p>
<p>1" Blade Refill (2 PK) <b>3061</b> Cont. \$3.25</p> 	<p>1 1/2" Blade Refill (2 PK) <b>3062</b> Cont. \$2.95</p> 	<p>1" Double Edge Blade <b>3166</b> Cont. \$2.15</p> 
<p><b>Canvas Operator Belt</b> <b>SW06</b> Cont. \$12.00</p> 	<p><b>Leather Operator Belt</b> Order by size SW08S 28"-35" SW08M 30"-37" SW08L 34"-45" SW08X 39"-59" Cont. \$48.95</p> 	
<p>Single Strap NP 92 Dust Mask 50 Per Box <b>SD10002</b> CONT. \$6.55</p> 	<p>Double Strap NP 92 Dust Respirators 20 Per Box <b>SD10005</b> CONT. \$15.95</p> 	<p>Double Strap Latex And Odor NP 92 Respirators 10 Per Box Built in Valve <b>SD10007</b> CONT. \$15.50</p> 
<p>Wood Handles 5' HANDLE <b>MB4</b> EACH CONT. \$6.40</p> <p>6' HANDLE <b>MB5</b> EACH CONT. \$7.95</p> 	<p>Aluminum Adjustable Handles 5.5'-12' length <b>PC3531</b> CONT. \$8.23</p> 	<p>18" Horse Hair Broom <b>MB2</b> CONT. \$35.00</p> 
<p>9" Dust Brush <b>MB1</b> Horse Hair \$10.55 <b>MB32</b> Synthetic \$5.79</p> 	<p>Radiator Brush (Good For Dusting off Walls) <b>MB31</b> CONT. \$12.95</p> 	<p>Dust Pan <b>MB3</b> CONT. \$6.95</p> 
<p>8" Rotary File for sharpening scrapers <b>SW11</b> Cont. \$3.50</p> 	<p><b>Belt Drum Puller</b> <b>SW09</b> Fits all Drums 8", 10", 12" Cont. \$90.00</p> 	<p>Aluminum Drift Pin (To Remove Drum Shafts From Sander with minimal Damage) 16" Pin <b>SW04</b> \$8.50</p> 

## Vacuum Cleaner Tools 1 1/2"

Ring Lock Style - Pro Team Style  
14" Metal Nylon Floor Brush



VT30 EACH  
CONT. \$36.00

Ring Lock Style - Pro Team Style  
14" Metal Felt



VT22 EACH  
CONT. \$52.00

Ring Lock Style - Pro Team Style  
14" Plastic Felt



VT18 EACH  
CONT. \$18.98

Ring Lock Style - Pro Team Style  
14" Plastic Horse Hair



VT26 EACH  
CONT. \$24.00

Ring Lock Style - Pro Team Style  
14" Plastic Rug Tool



VC20 EACH  
CONT. \$17.00

Ring Lock Style - Pro Team Style  
One Piece S Wand



VT02 EACH  
CONT. \$39.95

Ring Lock Style - Pro Team  
Two Piece S Wand



VT06 EACH  
CONT. \$35.15

1 1/2" Round Plastic  
Horse Hair



VT61 EACH  
CONT. \$10.50

1 1/2" Round Alum. Horse  
Hair



VT62 EACH  
CONT. \$18.50

1 1/2" Plastic Crevis  
Tools



VT67 18" \$7.00  
VT68 28" \$9.75

1 1/2" Metal Crevis Tool  
27"



VT70 EACH  
CONT. \$21.00

Pin Lock Style - Clarke  
16" Rubber Floor Tool



VT47 EACH  
CONT. \$39.00

Pin Lock Style - Clarke  
16" Nylon Brush



VT39 EACH  
CONT. \$41.00

Pin Lock Style - Clarke  
16" Horse Hair Brush



VT31 EACH  
CONT. \$49.90

Pin Lock Style - Clarke  
16" Felt Floor Tool



VT23 EACH  
CONT. \$44.00

Pin Lock Style - Clarke  
Two Piece S Wand



VT07 EACH  
CONT. \$51.00

**Replacement Bristles  
Pin Lock Style**

VT47R  
Replacement Rubber \$20.00  
VT31R  
Replacement Hoarse Hair \$30.00  
VT23R  
Replacement Felt \$16.00



# Dust Collection Tools

## Edger Vacuum Hose Adapter



Rubber Adapter  
Clamps onto  
Discharge Pipe  
Like Old OEM  
Style from Clarke

DSAR3# for B2 \$13.50  
DSAC25L for S7 \$10.50

## Edger Dust Skirt



OEM Style, Improves Dust Pickup  
Adjustable

AE82 for B2 \$12.50  
CE 75for S7 \$12.50

## Hose Coupling



DSA10 2" Coupling \$10.00  
VH16 1 1/2" Coupling \$6.25

## Buffer Dust Collection Kit

ADD Dust Collection to your Buffer.



Part #  
B25A

Kit includes  
OEM Style Dust skirt  
Clamp for Skirt  
Inlet for Buffer,  
Hole needs cut in your buffer  
Handle connector, hose holder

\$125.00

## Velcro Bands

Used to velcro power cords to  
vacuum hoses



DSA21 \$10.00

## 1 1/2" Cuff



VH07 Cuff \$3.00  
VH08 Swivel Cuff \$3.50

## 2" Cuff



Cuff \$  
DSH2CB Swivel Cuff \$8.00

## Reducer



EACH  
DSA11 2" to 1 1/2" \$13.00  
VH17 1 1/2" to 1 1/4" \$8.00

## 1 1/2" Hose with Cuffs



10 FT VH02 \$25.00  
15 FT VH13 \$32.00

## 1 1/2" Stretch Hose 2 - 9 Ft.



VH06 EACH  
Great for Back Packs

CONT. \$39.90

## 50 Ft. Hose Roll No Cuffs

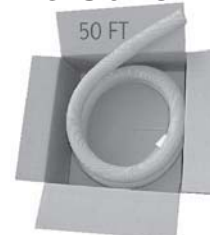

VH05 1 1/2" \$66.00  
DSH2CA 2" \$160.00

# Buffer Pad Drivers

## Pad Drivers

(All Drivers Include a Riser)  
Red Bristles and Standard Clutch Driver

		<b>Cont.</b>
MB12	12" Driver	\$42.00
MB13	13" Driver	\$43.00
MB14	14" Driver	\$50.00
MB15	15" Driver	\$53.00
MB16	16" Driver	\$59.00
MB17	17" Driver	\$66.00
MB18	18" Driver	\$67.00
MB19	19" Driver	\$70.00
MB20	20" Driver	\$82.00

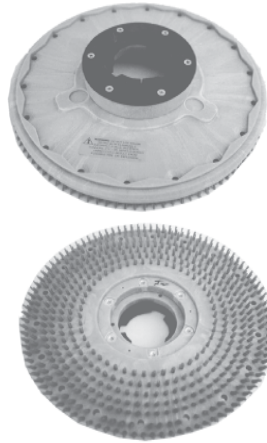

## Mighty Lok Drivers

(Riser Built In, Standard Clutch)

- Black Molded Driver With Short Gripping Teeth
- Holds Pads Flat and In Place
- Great Gripping Action

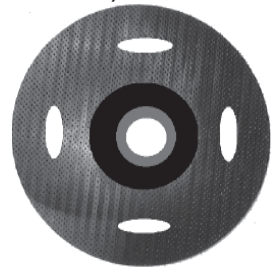

		<b>Cont.</b>
MBL14	14" Driver	\$62.00
MBL15	15" Driver	\$67.00
MBL16	16" Driver	\$69.00
MBL17	17" Driver	\$75.00
MBL18	18" Driver	\$80.00
MBL19	19" Driver	\$85.00
MBL20	20" Driver	\$92.00

## The UFO Faster Than a Sand Plate

Adds  
Dust Collection



See Page 6

Geared Orbital Buffer Attachment

## No Swirl or Hook Marks

## Replacement Pads (Sanding Disc)

For Original Clarke Equipment

5 1/2" Hole for 2" Paper Size			4" Center Hole Assemblies		
SDA15F	15" Felt	\$17.50	SDA16F6	16" Felt	\$17.50
SDA15R	15" Rubber	\$44.00	SDA16R6	16" Rubber	\$34.00
SDA16F	16" Felt	\$17.50	SDA17F6	17" Felt	\$17.50
SDA16R	16" Rubber	\$44.00	SDA17R6	17" Rubber	\$36.00
SDA19F	19" Felt	\$20.00	SDA19F6	19" Felt	\$20.00
SDA19R	19" Rubber	\$44.00	SDA19R6	19" Rubber	\$44.00
SDA1	Paper Clamp	\$25.00			
SDA9	L. H. Nut	\$ 3.00			
SDA10	L. H. Stud	\$ 4.50			
SDA11	Washer	\$ 1.00			

## Dust Collection

Add Dust Collection to your Buffer.



Part #

B25A

\$125.00

Kit includes  
OEM Style Dust skirt  
Clamp for Skirt  
Inlet for Buffer,

**NEW!**

Hole needs cut in your buffer  
Handle connector, hose holder

## Add A Light to Your Buffer !

2 Fluorescent bulbs  
Bright lighting



**NEW!**

B26 \$135



## Carbide Scraper Disc

Designed for scraping hard surface deposits including epoxy, fiberglass, glues, grout, ice, packed soils, paint and a variety of build-up on concrete surfaces. Dual position blade holder. 8 way blade

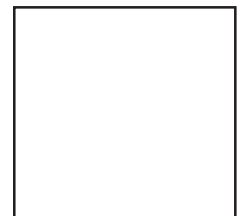

#MBSA \$675



SAND PLATE



## Sanding Disc Assemblies

(All Drivers Come with a 2 inch Center Hole)

**Cont.**

SDA15	15" Assembly	\$291.60
SDA16	16" Assembly	\$219.00
SDA19	19" Assembly	\$275.00



# AMERICAN SANDER UPGRADES

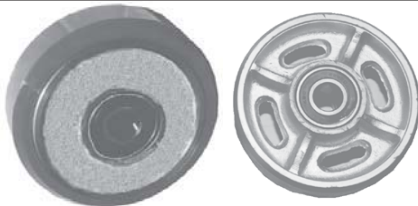

**AS01  
RED  
URETHANE**  
\$39.95

**AS149  
STEEL  
WHEEL**  
\$44.95

Best Value, Smooth Rolling

## American 8 Transport Dolly



- 2" Wide Wheels
- Heavy Duty
- Save damage to Sander
- Climbing curbs is easy!
- Slide dolly under the machine!
- Lock on Design
- Removable - Allows uninhibited sanding

#ASDOLLY \$250  
BY US Sander

## BREAK THE SUPPORT NOT THE CHASSIS! OEM STYLE DUST PIPE SUPPORT



Cont  
AS 11 \$60.00 2 1/2" ONLY



## UPDATE FOR NEW STYLE OUTLET AND CIRCUIT BREAKER

The new casting allows use of  
new style outlet which replaces  
unavailable old type outlet and  
eliminates fuses  
replace switch with circuit breaker

**COMPLETE! WIRED!**

Cont.  
AS103A \$175.00

## SAVE YOUR MOTOR

Sander motors are very sensitive to low voltage.  
Save your motor. Always know what the voltage  
is while operating your sander with our inline  
voltage meeter. Digital Display.



KM01 Voltage Meter without Plugs \$120

We believe the original sanders run so well because  
of low speed high torque motors. This reduces  
vibrations. Also V belts are available anywhere.

## 4 HP BALDOR MOTOR KIT 1750 RPM

INCLUDES 2 PULLEYS, V BELTS,  
MOTOR MOUNT-OEM STYLE-  
USES STANDARD V BELTS -  
MOTOR RUNS AT SMOOTH ORIGINAL  
RPM BUT WITH MORE CUTTING POWER



8" Super 8 AS101A8 \$1800.00  
STD. 8 AS101SD \$1800.00  
12 American AS101A2 \$1890.00



## OEM-STYLE FEATHERING HANDLE KIT

Same as new sanders  
For all American  
style sanders

8" AS169  
\$195.00

12" AS170  
\$195.00



## QUICK RELEASE BAG CLAMP

**NEW!**

**SN001**

CONT \$ 15.50

## ADJUSTABLE PAPER TEMPLATE IS A PERFECT FIT EVERY TIME! HINGED ENDS MAKES A PERFECT BEND ADJUST SCREWS



**HINGES**

## LIFE JUST GOT EASIER!!

Adjust the Length To Fit Your Drum

8" AS154A \$42.00

12" AS155A \$49.00

# Galaxy Sander Upgrades



**SIMPLY THE BEST**

**RED URETHANE  
WHEEL**

Galaxy **WHEEL**

Cont.  
GAL056A \$45.00



**SIMPLY THE BEST**

**RED URETHANE  
WHEEL**

Galaxy **WHEEL**

Cont.  
GAL131A \$65.31



**QUICK RELEASE  
BAG CLAMP**

**NEW!**

**SN001**

CONT \$ 15.50

**Belt Drum Puller**

Fits all Drums 8", 10", 12"

SW09  
Cont. \$90.00



**SAVE YOUR MOTOR**

Sander motors are very sensitive to low voltage. Save your motor. Always know what the voltage is while operating your sander with our inline voltage meeter. Digital Display.



KM01 Voltage Meter without Plugs \$120

**Wire Drum for Galaxy**

#SA8 \$850



**Carry Handles**



**GAL1RL (Set of 2) \$45.00**

**ADJUSTABLE PAPER TEMPLATE  
IS A PERFECT FIT EVERY TIME!  
HINGED ENDS MAKES A PERFECT BEND**

**ADJUST  
SCREWS**

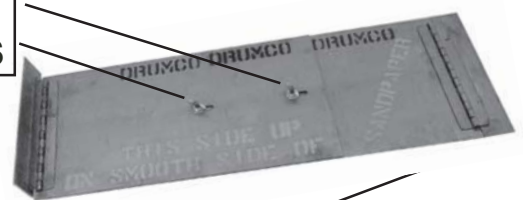

**HINGES**

**LIFE JUST GOT EASIER!!**  
Adjust the Length To Fit Your Drum  
Cont.

8" AS154A \$42.00

12" AS155A \$49.00



**Red Sponge  
Recovery**

Recovery and Balance  
8" Galaxy Seamless \$260

**NEW**

**Seamless Sponge recovery on  
Galaxy Drums**



**Galaxy  
DOLLY**

By US Sander  
Clip on & GO!  
#GALDOLLY  
\$250

# HUMMEL SANDER PARTS

## Replacement Wheels



HS01

Side Wheel , old style slip on

\$34.00

HS02

Rear Caster Wheel With Hub and Bearing

\$40.00

HS149W

Side Wheel New Style with Bearing

\$55.89

HS02N

Rear Wheel New Style with Bearing

\$36.00



## Edge Guide Roller

Cont.

HS21

\$65.00

## Tension Roller



HS8 8" Roller All Steel \$100.00

HS110 8" OEM Rubber \$188.25

HS12 12" Roller All Steel \$110.00

Drum Recovery See Page ??



Recovered Drums are  
Black Vulcanized  
Rubber, Slotted as  
original.

ME8 Recovered Drum \$240

HS161 New Drum \$390



## US Sander Transport Dolly

- 2" Wide Wheels
- Heavy Duty
- Save damage to Sander
- Climbing curbs is easy!
- Slide dolly under the machine!
- Lock on Design
- Removable - Allows for uninhibited sanding



#HSDOLLY

\$250

## Belt Drum Puller

Fits all Drums 8", 10", 12"



#SW09

\$90.00

## Wire Drum for Hummel



#SA8H \$850

Stiff Wire for



## Switch Box Update

Professional Installation Required

Update your Hummel switch box to a new simple ON/OFF circuit breaker. This new switch box will eliminate all of the costly parts that the original box uses. With the new box, all of the components are standard parts that all motors use. They are cheaper to buy, easier to get, and easier to replace.

Cont.

HSSW

Switch Box Update

\$325.00

## Remanufactured Motors

Don't buy a new motor, have your old one remanufactured. Let us remanufacture your old motor and turn it back into a new running one. We will remanufacture the field, install new bearings, and repaint your motor.

Cont.

Remanufactured Motor

\$915.00

Remanufactured Motor

\$1165.00

(with Updated Switch Box)



## SAVE YOUR MOTOR

Hummel sander motors are very sensitive to low voltage. Save your motor. Always know what the voltage is while operating your sander with our inline voltage meter. Digital Display.



**NEW !**

58

KM02 Voltage Meter 20 amp Plugs \$150

KM01 Voltage Meter without Plugs \$120



# Clarke EDGER ACCESSORIES



## Edger Bulb B-2 and S-7

**Cont.**

<b>E13</b> Regular Duty	\$1.75
<b>E13A</b> Heavy Duty	\$3.75



## Edger Wrench

Strong One Piece Design.

**Cont.**

<b>AE14</b> B-2 1/2"	\$12.50
<b>CE14</b> S-7 9/16"	\$12.50

## Vacuum Hose Adapter



B2



Flexible!  
S7

Rubber Adapter

Clamps onto Discharge Pipe DSAR3 for B2 \$13.50  
Old OEM Style from Clarke DSAC25L for S7 \$10.50

## Paper Retainers

**B-2**

**Cont.**

<b>AE11</b> Bolt	\$1.25
<b>E12</b> Washer	\$2.50

**S-7**

**Cont**

<b>CE11</b> Bolt Gen.	\$1.75
<b>E12</b> Washer Gen.	\$2.50
<b>CE58US</b> Bolt OEM Style	\$5.00
<b>CE59US</b> Washer OEM Style	\$3.25



Stair & Toekick  
Edgers PG 78



## Edger Dust Skirt

OEM Style  
Improves Dust Pickup  
Adjustable

<b>AE82</b> for B2	\$12.50
<b>CE75</b> for S7	\$12.50



## Edger Gear Lube

-Resealable/Squirt Top

-Squeezable Bottle

8 oz. does 1 edger



**Cont.**  
**KEL1** \$9.50

## Commutator Stone



SW05

**Cont.**  
\$7.00

## Edger Bags Tie On

See Page for more bag styles



<b>E15C</b> Super 7 Edger Bag	\$17.95
<b>E15A</b> B2 Edger Bag	\$17.95

## B-2 Caster Bracket



<b>AE07</b> Caster Bracket Only	\$91.20
<b>AE68S</b> Steel Wheel Bracket Assembly	\$140.00
<b>AE68T</b> Teflon Wheel Bracket Assembly	\$145.00
<b>AE68R</b> Rubber Wheel Bracket Assembly	\$N/A

## SWITCHES

**GOOD**

**LIGHT DUTY 15 AMP**

**Cont**

**K508** \$9.95



Some call this Heavy

**BETTER** Duty

**MEDIUM DUTY 20 AMP**

**Cont.**

**K508A** \$10.75



**BEST**

**LARGER 20 AMP WITH  
HEAVY DUTY HANDLE**

**Cont.**

**K600** \$45.00



K600 IS LARGER SWITCH THAN K508. IT FITS TIGHTER.  
COMMON IN S7 AND IS HARDER TO WIRE IN B2.

Prices Subject to change without notice.

# Clarke EDGER ACCESSORIES

## Edger Pads



New improved design from US Sander.  
Solid Machined aluminum housing, will not crack like an original casting, or bend like the metal pads. More rubber to last longer, precision ground, and electronically balanced.

**USE01 Super 7 and B-2 \$70.00**

## FIBER WASHERS GO UNDER PADS

Cont.

Not used on Aluminum  
Edger Pads

**AE56 B2 \$2.60**

## CLARKE HEAVY DUTY CASTER



US Sander *EXCLUSIVE*-WE ADD A STUD- GRADE 5 AND LOCKNUT SO THE CASTER DOES NOT FALL OFF!

SEALED CASTER WHEEL BEARING!!

## STEEL WHEEL

Now with all sealed electric motor quality bearings

Cont.

**AE05 AMER B2 \$22.00**  
**CE05 CLARKE S7 \$22.00**

## TEFLON CASTER Soft floors no problem

PLASTIC  
WHEEL

Cont.

**AE05T AMER B2 \$26.00**  
**CE05T CLARKE S7 \$26.00**



Softest Wheel

## URETHANE Rubber Caster

**Soft floors no problem**

Cont.

**AE05U AMER B2 \$44.60**  
**CE05U CLARKE S7 \$44.60**



## SOFT TEFLON & RUBBER REPLACEMENT WHEELS

1 WHEEL KIT NO BEARINGS

Teflon **Cont.**  
**E 75 \$10.00**

Rubber  
**E 74 \$9.50**

## WHEEL BEARINGS

SEALED **Cont.** Now with all sealed electric motor quality bearings  
**CE67 \$5.15**

## SWIVEL BEARING

USE 2 FOR B2 4 FOR S7  
**2 AE06 \$13.20**  
**S7 CE67 \$3.65**



## US Sander PAPER DISC CUTTERS



**DC13 7" X 5/16 \$60.00**  
**DC03 7" X 7/8 \$60.00**  
**DC02 5" X 5/16 \$60.00**  
**DC01 5" X 7/8 \$60.00**  
**DC07 6" X 7/8 \$60.00**  
**DC18 3" X 5/16 \$60.00**

## REPLACEMENT PUNCHES

Cont.



DC04 5/16" PUNCH  
DC05 7/8" PUNCH

**\$7.00**

## REPLACEMENT BLADES

3" DC19 5" DC09 7" DC08

Cont.

**\$7.10**



## REPLACEMENT BLADE STRAP



DC15 5"  
DC17 7"

Cont.

**\$12.00**

Replacement for OEM Clarke

DC12 5/16 Punch \$18.75

DC14 7/8" Punch \$19.95

## Hickory Mallet

For Use With Disc Cutters



Cont.

DC06

**\$15.00**

## Pad Wrench



Cont.

**E20 \$20.00**

**E20A Adjustable Wrench**





















**\$30.00**

# Switches for Sanders & Edgers

<div><div>K508</div><div></div></div> <div>Light Duty Edger Switch 15 AMP* Standard OEM Edger Switch CONT. \$9.95</div>	<div><div>K508A</div><div></div></div> <div>Medium Duty Edger Switch 20 AMP* Some People Call this Heavy Duty CONT. \$10.75</div>	<div><div>K600</div><div></div></div> <div>H. D. Edger Switch 20 Amp Large switch barely fits in edger CONT. \$45.00</div>			
<div><div>K251</div><div></div></div> <div>B-2 Hi-Lo Switch* CONT. \$4.75</div>	<div><div>Circuit Breaker Switch</div><div></div></div> <div>K840 \$52.00 30 Amp (OEM) K850 \$68.00 40 Amp (Upgrade)</div>	<div><div>CS50</div><div></div></div> <div>Old Clarke Sander Rotary Conversion Switch Replace old Rotary Switch CONT. \$70.00</div>			
<div><div>K309</div><div></div></div> <div>30 AMP On/Off Clarke-Porter Cable CONT. \$62.00</div>	<div><div>K281</div><div></div></div> <div>60 AMP On/Off Old American with fuses CONT. \$84.00</div>	<div><div>K280</div><div></div></div> <div>110/220 Switch CONT. \$110.00</div>			
<div><div>K31</div><div></div></div> <div>Hi-Lo Plate* CONT. \$1.00</div>	<div><div>K32</div><div></div></div> <div>On/Off Plate* CONT. \$1.50</div>	<div><div>K33</div><div></div></div> <div>Switch Guard* CONT. \$2.50</div>	<div><div>K34</div><div></div></div> <div>15/32 Nut* CONT. \$1.00</div>	<div><div>K35</div><div></div></div> <div>Dust Boot* CONT. \$3.95</div>	<div><div>K150</div><div></div></div> <div>6 Ft. 14/3 Power Cord with Plug CONT. \$12.00</div>
<div><div>4 5/8"</div><div></div></div> <div>5/8" Wide at Clip End 25CB (Black) Large Mueller 25CG (Green) Clip 75 AMP 25CR (Red) CONT. \$9.25</div>	<div><div>4 1/2"</div><div></div></div> <div>1/2" Wide at Clip End 27CB (Black) Medium Mueller 27CG (Green) Clip 40 AMP 27CR (Red) CONT. \$6.25</div>	<div><div>3 1/4"</div><div></div></div> <div>1/4" Wide at Clip End 48CB (Black) Small Mueller 48CG (Green) Clip 10 AMP 48CR (Red) CONT. \$6.00</div>			
<div><div>BAF30</div><div></div></div> <div>DU8 Fuse CONT. \$8.75</div>	<div><div>NON30</div><div></div></div> <div>30 AMP Super 8 Fuse CONT. \$4.50</div>	<div><div>SW05</div><div></div></div> <div>Commutator Stone CONT. \$7.00</div>			
<div><div>K100</div><div></div></div> <div>USED ON Super 8 SANDERS Fuse Block Black Plastic CONT. \$13.50</div>	<div><div>K101</div><div></div></div> <div>USED ON Super 8 SANDERS Fuse Block Original White Porcelain CONT. \$18.95</div>	<div><div>Non Marking Gray Rubber Cable</div><div></div></div> <div>Sold by the Foot 12/3 \$1.60 10/3 \$2.25</div>			



# ELECTRICAL CONNECTORS

 <p><b>6266</b> STRAIGHT BLADE MALE PLUG 125v</p> <p>EACH CONT. \$10.14</p>	 <p><b>6269</b> STRAIGHT BLADE FEMALE PLUG 125v</p> <p>EACH CONT. \$11.29</p>	 <p><b>4716C</b> 15 AMP 125 VOLT FLANGED INLET Nema # L515FI</p> <p>EACH CONT. \$10.50</p>
 <p><b>7101N</b> FEMALE TWIST 2 WIRE 220V Nema # L220C</p> <p>EACH CONT. \$9.98</p>	 <p><b>7466</b> MIDGET TWIST FLANGED INLET Smaller than 7102N</p> <p>EACH CONT. \$18.90</p>	 <p><b>4721</b> MALE TWIST EDGER PLUG 125v Nema # L515P</p> <p>EACH CONT. \$10.50</p>
 <p><b>7102N</b> MALE TWIST 2 WIRE 220V Nema # L220P</p> <p>EACH CONT. \$11.03</p>	 <p><b>3 Phase Plugs</b> 30amp 250v</p> <p>Male #6522 \$16.80 Female #6524 \$36.75</p>	 <p><b>4731</b> FEMALE TWIST EDGER PLUG 3 WIRE 125v Nema # L515C</p> <p>EACH CONT. \$12.34</p>
 <p><b>6212</b> 20 AMP 250v MALE CONNECTOR Nema # L620P</p> <p>EACH CONT. \$11.29</p>	 <p><b>6342</b> 30 AMP 250v MALE CONNECTOR Nema # L630P</p> <p>EACH CONT. \$15.95</p>	 <p><b>9965C</b> OLD STYLE 20 AMP MALE CONNECTOR 250v</p> <p>EACH CONT. \$11.49</p>
 <p><b>6214</b> 20 AMP 250v FEMALE CONNECTOR Nema # L620C</p> <p>EACH CONT. \$15.23</p>	 <p><b>6344</b> 30 AMP 250v FEMALE CONECTOR Nema # L630C</p> <p>EACH CONT. \$29.40</p>	 <p><b>7314C</b> OLD STYLE 20 AMP FEMALE CONNECTOR 250v</p> <p>EACH CONT. \$18.80</p>
 <p><b>6215</b> 20 AMP 250v FLANGED INLET Nema # L620FI</p> <p>EACH CONT. \$12.34</p>	 <p><b>6345</b> 30 AMP FLANGED INLET Nema # L630FI</p> <p>EACH CONT. \$22.05</p>	 <p><b>7327N</b> OLD STYLE 20 AMP FLANGED INLET 250v</p> <p>EACH CONT. \$12.08</p>
 <p><b>6216</b> 20 AMP 250v OUTLET Nema # L620FO</p> <p>EACH CONT. \$18.90</p>	 <p><b>6346</b> 30 AMP 250v OUTLET Nema # L630FO</p> <p>EACH CONT. \$26.25</p>	 <p><b>7328N</b> OLD STYLE 20 AMP OUTLET 250v 250v</p> <p>EACH CONT. \$22.63</p>

↑ 20 AMP-250 V. ↑

↑ 30 AMP-250 V. ↑

20 AMP OLD STYLE-250 V.

We are are not responsible for typographical errors.Prices Subject to change without notice.

# DUST BAGS!

## NOT ALL BAGS ARE THE SAME

*OUR BAGS ARE MADE WITH  
AN EASY BREATHING FABRIC.  
BETTER VACUUM ACTION*

<b>Bag Clamp</b>	
<i>For lg sanders</i>	
SN001	\$15.00



**Large Sander Bag  
Small Opening  
With Clips**  
Cont.

**S21A** \$27.85



**Large Sander Bag  
WIDE MOUTH**

Cont.

**S21AW** \$24.00

### Hummel

HS225 OEM	\$57.50
HS225H Generic	\$30.00



**Large Sander Bag  
Small Opening  
with Bottom Zipper**  
Cont.

**S21AZ**  
\$34.00



**Rental Small  
Machine Bag**  
Cont.

**S35** \$24.95  
**S35N** \$14.00

S35N rubber neck bag  
Flame Retardant White  
S35FR \$24.95



<b>E15C</b> OEM Style Super 7	Cont. \$17.95
<b>E15CV</b> With Vinyl Bottom	\$18.95
<b>E15CL</b> Leather Bottom	\$28.95
<b>E15CN</b> New Vacuum Style	\$18.35



<b>E15A</b> OEM Style B2	\$17.95
<b>E15AV</b> With Vinyl Bottom	\$18.95
<b>E15AL</b> Leather Bottom	\$28.95
<b>E15CN</b> New Vacuum Style	\$18.5

**E15S** Small Edger Bag \$14.00

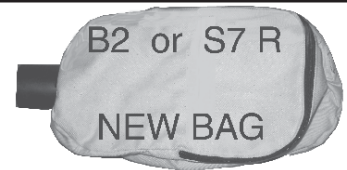

Rubber boot & Zipper

**NEW STYLE B2 - S7R**  
**E15CN** \$18.35

To Use Old Style Bag  
SEE PAGE 97

**IF THE FABRIC IS TOO HEAVY IT WILL LAST A LONG TIME,  
BUT IT WILL NOT BREATHE WHICH CUTS DOWN YOUR  
VACUUM ACTION!!**

# Finish Applicators

## Premium Lambs Skin



*-Higher Quality Than Lambs Wool*

- Shed Resistant
- Longer & Thicker Nap
- Re-Usable

### Lambs Skin Refill

10"REF	\$8.00
12"REF	\$9.00
14"REF	\$8.50
16"REF	\$7.29
18"REF	\$12.50
24"REF	\$15.95

### Applicator Block With Lambs Skin Pad

10"APP	\$12.00
12"APP	\$10.00
14"APP	\$8.91
16"APP	\$12.50
18"APP	\$14.50

## Waterbased Pads

Flocked Foam Applicator Pad

### Waterbased Refill

	Cont.
10"REFW	\$2.60
12"REFW	\$4.00
14"REFW	\$4.25
16"REFW	\$5.25
18"REFW	\$6.00

### Applicator Block Waterbased Pad

	Cont.
10"APPW	\$6.25
12"APPW	\$7.00
14"APPW	\$7.75
16"APPW	\$8.00
18"APPW	\$8.25

## Floor Trim Pads

Flocked  
Foam



### Block & Refill

	Cont.
PT06 6" Pad	\$4.98
PT10 10" Pad	\$6.12

### Floor Trim Pad Refill

	Cont.
PT06R 6" Refill	\$3.95
PT10R 10" Refill	\$4.75

### Wood Handles



5' HANDLE	6' HANDLE
MB4	MB5
EACH	EACH
CONT. \$6.40	\$7.95

### Aluminum Adjustable Handles



5.5'-12' length	
PC3531	CONT. \$8.25

### 9" Rollers



**PTR9** Roller holder with adjustable pole and refill \$11.48

**PTRF9** 1/4" Knap Refill \$3.25

## Bigfoot Floor Coater

Includes Aluminum  
Extension Pole  
Refills Sold Separately



	Cont.
PB12H 12" Heavy	\$31.37
PB18H 18" Heavy	\$37.88
PB24H 24" Heavy	\$45.53

Uses Your Existing  
Extension Pole  
Refills Sold  
Separately

PC12H 12" Heavy	\$22.19
PC12L 12" Light	\$21.42
PC18H 18" Heavy	\$26.78
PC18L 18" Light	\$26.01
PC24H 24" Heavy	\$31.37
PC24L 24" Light	\$30.6

## Floor Coater



Cont.

## Floor Coater Refills



	Cont.
PR12F 12" Foam	\$9.42
PR12W 12" Woven	\$9.95
PR18F 18" Foam	\$9.58

PR18W 18" Woven	\$11.87
PR18LW 18" Lambs Wool	\$20.28
PR24F 24" Foam	\$10.71
PR24W 24" Woven	\$13.77



Cont.



# US SANDER's Vacuums

## Back Pack Vac

- Ergonomic Back Support
- Cord Wrap w/50 ft. Power Cord
- Cushioned Lumbar Support
- Padded Cylindrical Shoulder Straps
- Tool Kit Includes
  - 2 Pc. Metal Wand, Crevis Tool
  - Felt Floor Tool, 1 1/2" Hose
- Four Layer Filtration
  - Micro Cloth
  - Micro Bag Dome Filter
  - Motor Filter
  - Dual Cell Noise Filter

### Specifications

Tank: Rotationally Molded Polyethylene  
 Capacity: 10 Quarts  
 Motor: 115 Volt 5.7" Two Stage Flow-Thru  
 Power: 1.5 HP  
 Amperage: 9.6 AMPS  
 Airflow: 120 CFM  
 Static Lift: 97"  
 Power Cord: 50 Ft.  
 Storage Dimensions: 25" H X 13 1/2" W X 10" D  
 Operating Weight: 11 Lbs



#ZVCENBAC \$375.00

HEPA#ZVCENBAC \$415

Bags 10pk V01 \$13.00

## Best Economy Vacuum

- Steel Motor Head Assembly
- 1 1/4 HP By Pass, 2 Stage Motor
- 94 CFM
- 84" Waterlift
- 5 Gal. Capacity
- Cloth Motor Filter Assembly
- Includes Dry Trap Filtration
- Comes With 5 Cloth bags, Can be Used With or Without the Bags
- 4 Swivel Casters
- Dry Tool Kit
  - 10 Ft. 1 1/2" Hose With Swivel Connector,
  - 5 Ft Metal S Wand, Plastic Crevis Tool,
  - Metal Upholstery Tool, 14" Metal Floor Brush,
  - 14" Metal Carpet Tool

Includes Free  
Felt Floor Tool



Part # Cont. Replacement Bags-5 Per Pk.  
 WVUM \$435.00 VACV1B \$14.00

## INDUSTRIAL VAC Our Pro Vac

- Bagless!
- Special Non Clogging Pleated Filter
- A true 112 CFM 120" suction
- 25' hose with 2 pc wand, crevice tool, and felt tool
- Metal Tank, Powder Coated
- Rolls in all directions
- Metal tanks are **FIRE SAFE**
- Metal Tanks **DO NOT BURN!!**
- Shaker handle to clean filter

**MADE IN USA**

ZVMC1012DBH \$925



Includes Free  
Felt Floor Tool

## Super Vac

- Floor tools: 2 piece pin lock wand, Metal Felt Floor Tool, Crevice Tool, 3" Brush
- 25 foot 1 1/2" CCrush proof vac hose
- Designed for Commercial Use
- 2 Stage Ball Bearing Motor
- Heavy Duty Non-Marking Wheels
- Heavy Duty Steel Base
- Electrostatic Filter - No Bags to Buy or Change
- Heavy Duty Casters
- Auto Float Shutoff
- Synfax Micron Filter
- 5 year Warranty on all Tanks
- 15 Gallon Wet/Dry
- 2 Motors 2400 watt total 425 Raw CFM **BAGLESS!**



ZVCENSUP \$625

Hepa ZVCENSUPH \$1050



## Vacuums

### Mighty Vac

8 Gallon Wet/Dry  
 Bagless, Quiet  
 1205 Watt 2 Stage Motor  
 325 Raw CFM 69" Waterlift  
 ZVCENMIG \$400



## Dual Motor Vac (old Bona Vac)

True 170CFM  
 98" Water Lift  
 13 amp 110v  
 15 Gallon

#ZVMIT2  
 \$625

Multi-layer filter system includes washable cloth and disposable impact filter  
 10ft hose, wand, crevis, 16" floor brush, and squeeze tool included



**Kit includes**  
 OEM Style Dust skirt  
 Clamp for Skirt  
 Inlet for Buffer,  
 Handle connector

Part #  
 B25A \$125.00

www.ussander.com

# US Sander MACK Ryder

## Ryders

- # ZMR01 3 Phase Ryder includes tow bar
- #MR02 Single Phase Ryder includes tow bar
- #MS01 12" American Sander 10hp
- # MR03 Dual Buffer Attachmnet 3 Phase
- # MR04 Dual Buffer Attachment single Phase

Call for Pricing



### AM12 Ryder Items needed

- #MR11 Dual Tow Bar
- #MR100-1 Extension Handle Tube Top
- #MR100-2 Extension Handle Bottom Half
- #MR100-3 Extension Tube Control Rod
- #MR13R Sander Bracket Right
- #MR13L Sander Bracket Left
- #MR54 Stackable Weight Set
- #S21AXL Extra Large Sander Bags
- #AS61R Ram Horn Dust Elbow
- #10 AM12 Switch Cover 3PH W/ volt meter
- #MR99 Active Reduction Lever Am12
- #MR200 Double Handle Activator

### Galaxy Items

- #MR100-1C Handle Ext Tube
- #MR100-3CF Control Rod Ext Tube
- #MR200C Double Handle Activator
- #MR53G Hook Up Bracket sander
- #GAL092F Feather Handle bearing type

Can be used with American 12, Galaxy 12, Hummel 12, CF12



## Game Line Taping Machine

With 2 ft poles  
#GT01

25' Telescoping Pole Kit #GT02  
Above includes Pole Rest & Pivot  
Pole Rest # GT03  
Pivot Point # GT04



### Ryder Parts

#### American 12 Poly V Pulleys

- Motor 10hp 3 Phase #AS162R
- Drum Pulley #AS128R
- Fan Pulley #AS114R
- Fan Belt (check) #PV360J6
- Drum Belt (check) #PV440J8

- AM12 3 Phase Breaker Switch #K860
- AM12 On/Off Switch Rotary #K861
- Ryder Rotary Switch #MR18
- Ryder Breaker Switch Newest #MR18B
- Hook Up Lynch Pin assembly #MR12
- 10/4 Cable #10/4
- Repour Ryder rear wheel #MR23R
- Throttle Cable Assembly #MR44A
- Ryder Motor Fan with Coupler #MR52A
- Lynch Pin Only #MR53
- Tow Bar with standoffs #MR11
- Hook Up Pin Assembly w/ Clip #MR12
- Adjustable Rod Ryder to Towbar #MR17

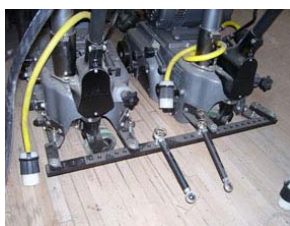

3 Phase  
Voltage Booster  
#A04

30 KVA Rotary  
Phase Converter  
# A05



3 Phase Plugs  
30amp 250v



Male #6522



Female #6524

For your Ryder Needs  
US Sander LLC  
4131 Route 20  
Esperance, NY 12066  
(866)-877-2637

\$16.80

\$36.75

Pricing may change at any time.

www.ussander.com



# Final Touch Wood Filler



High Quality  
Water Based  
Fast Dry  
1.25 Gallon

## Wood Patch

#WF01	White Oak	\$28
#WF02	Red Oak	\$28
#WF03	Pine, Maple	\$28
#WF04	Ash	\$28
#WF05	Cherry	\$28
#WF13	Yellow Pine	\$28
WF15	White	\$28

## Wood Trowell Filler

#WF10	White Oak	\$28
#WF11	Red Oak	\$28
#WF12	Pine, Maple	\$28
#WF14	Yellow Pine	\$28

Can be thinned with water  
or with alcohol (for faster dry time).

## Brute Finish

Excellent Flow  
Extended Work Time  
Crystal Clear

Pure Polyurethane Resins  
Scratch Resistant

Part#	Description	Price
FGBG	Gallon Gloss	\$19.95
FGBI	Gallon Semi	\$23.00
FGBS	Gallon Satin	\$23.00
FGBG5	5gal Gloss	\$99.00
FGBI5	5gal Semi	\$107.00
FGBS5	5gal Satin	\$107.00



## Misc Sealers Harco/Garco

FH73G	Universal Super Seal 5gal	\$135.00
FH76P	Lacquer Sealer 5gal	\$125.00
FH85G	Sealer Quick Dry Gallon	\$25.00
FH85P	Sealer Quick Dry 5gal	\$130.00



**basic**  
COATINGS

## Call for Pricing!

### StreetShoe

The fastest-curing finish on the market, Available in four sheens. Ideal for commercial, sports and residential applications.



### Emulsion

As a breakthrough in value, Emulsion has what so many waterbased coatings don't - the warm, rich, amber tones an oil-based finish. Emulsion is self-sealing, VOC compliant and has oxidative cross-linked urethane system that produces better wear properties than traditional oil finishes.



### Hydroline Sealer

General us, single-component waterbased sealer ideal for sports and residential floors.



**Bona**

## Call for Pricing!

### Traffic

Designed specifically for the unique demands of heavy-traffic commercial and residential hardwood floors, Bona Traffic's advanced formula provides the ultimate in durability, outperforming any finish in the industry - moisture cure, solvent-based, oil-modified or other waterborne finishes



### Mega

Oxygen-crosslinking polyurethane (OCP) waterborne formula with extraordinary performance. The oxygen in the air is the crosslinker. No additives to mix, no limited pot life, and no wasted finish.



### Amber Seal

Non-yellowing, poly-tone waterborne sanding sealer that provides an oil-based look to hardwood floors. Excellent abrasability, fast dry times, and reduces potential for sidebonding and tannin bleed. Virtually odorless.





# Last-n-Last Absolute Coatings

## Pallet Pricing includes Free Shipping\*

Pallet Orders include over 124 gallons or 720quarts East 200 gallons West.

All items can be shipped UPS ground except 5 gallon containers and Trek Plus.

\*call for details

### Having Finish problems?

When using oil based products we recommend that you use absco sealer available in quart containers. This is the old 550 voc formula. Use this first to seal the floor... It will dry quickly and allow the new 350 voc finish to flow and coat more easily. Still not drying fast enough use two coats of sealer and then one coat of 350 voc finish. The 350 finish is thicker than old formula finishes and will give similar protection if applied this way.

### Finish not drying?

From the makers  
of Last-N-Last

## ABSCOProfessional Finish

Excellent Value  
Clear Wood Finish



**ABSCO 550 VOC**  
**Old Style Finish Dries Fast**  
Quarts Available Everywhere

		Price	Pallet \$
FAAGQ	Gloss	\$7.70	\$7.00
FAAIQ	Semi	\$7.70	\$7.00
FAASQ	Satin	\$7.70	\$7.00
FAASLQ	Sealer	\$7.70	\$7.00

**ABSCO 350 VOC**

Part#	Description	Price
FABG1	Gloss Gallon	<b>\$24.75</b>
FABG5	Gloss 5 Gallon	\$113.00
FABI1	Semi Gallo	\$24.97
FABI5	Semi 5 Gallon	\$123.00
FABS1	Satin Gallon	\$24.97
FABS5	Satin 5 Gallon	\$123.00

Pallet\$

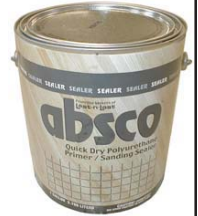

## Grand Clear Wood Floor Finish (Water Based/Oil)

Still not drying fast enough... Use water based products! We recommend Grand finish as a great alternative to oil. It is part oil with waterbased thinners. It flows more like oil and dries like water. While still giving a rich oil color to the wood.

Unique Oil and Water Formula  
Easier to use  
Flows more like Oil Based  
Gives Richer Oil Based Color  
Dries Fast

Part#	Description	Price
FAGG1	Gloss Gallon	\$40.00
FAGI1	Semi-Gloss Gallon	\$40.00
FAGS1	Satin Gallon	\$40.00

# Last-n-Last



## LNL 1500 Finish (Water Based) Last-n-Last

We Recommend, LNL1500Plus. This is a superior waterbased finish with excellent wear properties. It is one of the hardest finishes that we have seen on the market and is a great value for you and your customer. Plus it gives the end user a fifteen year warranty on the finish\*. Want the look of oil, use the LNL100SA sealer under LNL1500.

Single Part Professional Floor Finish  
Fortified with Aluminum Oxid  
15 Year Residential Wear Warranty  
Clear Non-Yellowing with UV Screening Agent  
Microban Enhanced to resist mildew  
Flows out great Recote in 2-3 Hours  
Exceeds Moisture Cure for Toughness

Part#	Description	Price
FA1500G	Gloss Gallon	\$68.00
FA1500SG	Semi-Gloss Gal.	\$68.00
FA1500S	Satin Gallon	\$68.00



## LNL100SA Sealer (Amber Sealer) Last-n-Last

Use it under water based products and get the same look and color as oil with all the speed of water based products. Use it under oil based products for fast recoating. Universal and can be used under any Absolute Coatings product oil or water based.

Unique Oil and Water Technology  
1 to 2 Hour Recoat  
Ambering Oil-Based Apperance  
Same Color as Oil Sealer  
Use as a sealer under everything  
600-700 sq ft coverage, Save

Part#	Description	Price
FA100SA	Sealer Gallon	\$35.00
Also available in Clear Below		
FA100SC	Clear no color sealer	\$30.00



# Last-n-Last

All Last n Last products available



Poly Care Spray 32oz  
case of 12 #FAPC32 \$4.50 ea  
Mop Kit Case of 6 \$26.00



# US SANDER ABRASIVES

Call 518-875-6124 FAX 518-875-9942

**GREAT PRICES FOR GREAT PAPER**

Made in USA  
E Weight

**Sand Paper, Paper Backed**

High Quality  
Sharp Cutting



## US Sander Edger Disc

Made in USA  
50 per box



7" x 7/8" #	7" x 5/16" #	Grit	\$ ea.
USDL120	USDS120	120	\$ .32
USDL100	USDS100	100	\$ .32
USDL80	USDS80	80	\$ .33
USDL60	USDS60	60	\$ .34
USDL50	USDS50	50	\$ .36
USDL40	USDS40	40	\$ .37
USDL36	USDS36	36	\$ .39
USDL24	USDS24	24	\$ .55
USDL20	USDS20	20	\$ .56
USDL16	USDS16	16	\$ .58

Online ussander.com

NOTE:  
5" X 7/8"  
Discs  
Available  
Part #  
S405L-  
(Grit)

**Maroon  
Edger Pads**  
USM778 \$2.50  
USM7516 \$2.50  
FELT 7X7/8  
E01 \$5.00



## US Sander ROLL PAPER

Sharp Silicon Carbide  
Made in USA



8" X 50 YDS

12" X 50 YDS

Part#	Grit	Sea.
USR100	100	\$78
USR80	80	\$82
USR60	60	\$94
USR50	50	\$94
USR40	40	\$91
USR36	36	\$103
USR24	24	\$149
USR16	16	\$149

Part#	Grit	Sea.
USR12100	100	\$106
USR1280	80	\$111
USR1260	60	\$113
USR1250	50	\$123
USR1240	40	\$125
USR1236	36	\$133
USR1224	24	\$205
USR1216	16	\$214

## SANDING DISCS 2" HOLE

Made in USA

15" X 2" Part # - Grit	\$ EA.	16" X 2" Part # - Grit	\$ EA.	19" X 2" Part # - Grit	\$ EA.
S425-100	\$1.70	S426-100	\$2.10	S429-100	\$2.98
S425-80	\$1.80	S426-80	\$2.10	S429-80	\$3.09
S425-60	\$1.80	S426-60	\$3.85	S429-60	\$3.41
S425-36	\$2.00	S426-50	\$3.00	S429-36	\$3.98
S425-20	\$2.90	S426-36	\$2.40	S429-36	\$3.98
		S426-20	\$3.40	S429-20	\$5.19
		S426-16	\$4.50	S429-16	\$6.50

## 16" PSA Sticky Sanding Disc (UFO)

Made in USA

20 per Box

Part # - Grit	\$ EA.	Part # - Grit	\$ EA.
S463-120	\$3.70	S463-50	\$4.50
S463-100	\$3.70	S463-36	\$4.50
S463-80	\$3.80	S463-20	\$5.40
S463-60	\$3.90	S463-16	\$7.10

**Lexan PSA Drive Pad #SUDPSA \$**

## Edger Screen Discs 50 Per Box

7" X 5/16"	Part # - Grit	\$ Ea.	7" X 7/8"	Part # - Grit	\$ Ea.
	S4556-60	\$1.45		S4558-60	\$1.45
	S4556-80	\$1.38		S4558-80	\$1.38
	S4556-100	\$1.30		S4558-100	\$1.30
	S4556-120	\$1.22		S4558-120	\$1.25



## BUFFER PADS For Sand Screens

#S450(Color)(Size) 5 Per Box

15" White, Red, Black	\$3.53
16" White, Red, Black	\$4.25
17" White, Red, Black	\$4.25
18" White, Red, Black	\$4.64
19" White, Red, Black	\$5.25

EA.

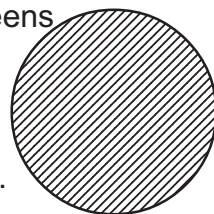

## SQUARE-BUFF 12" X 18"

Sanding Screens	10 Per Box	FLOORPADS	5 Per Box
S449-120	\$3.87	S449-80	\$3.99
S449-100	\$3.87	S449-60	\$4.32
		S4201WH WHITE	\$5.00
		S4201RED RED	\$5.00

## 16" (1/4" Thick) Maroon Pad 10 Per Box

USM16	16" Maroon Medium	\$3.25
B09	16" buffer carpet/stain pad	\$4.90

More Sizes available. Please call with your needs.

Norton Quality  
Screens



**SAND SCREEN PREMIUM 25 Per Box**



Norton Quality  
Screens

15" Norton Material PART#- GRIT \$ EA	16" Norton Material PART#- GRIT \$ EA	17" Norton Material PART#- GRIT \$ EA	19" Norton Material PART#- GRIT \$ EA	20" Norton Material PART#- GRIT \$ EA
USC15180 \$2.65	USC16220 \$2.95	USC17180 \$3.30	USC19150 \$4.80	USC20150 \$5.00
USC15150 \$2.65	USC16180 \$2.95	USC17150 \$3.30	USC19120 \$4.80	USC20120 \$5.00
USC15120 \$2.65	USC16150 \$2.95	USC17120 \$3.30	USC19100 \$4.80	USC20100 \$5.00
USC15100 \$2.65	USC16120 \$2.95	USC17100 \$3.30	USC1980 \$4.80	USC2080 \$5.00
USC1580 \$2.65	USC1680 \$2.95	USC1780 \$3.30	USC1960 \$4.80	USC2060 \$5.00
USC1560 \$2.65	USC1660 \$2.95	USC1760 \$3.30		

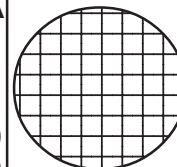

# US Sander ABRASIVES

Call 518-875-6124 FAX 518-875-9942

**GREAT PRICES FOR GREAT PAPER**

## Zirconium Belts Blue

**LOWEST PRICE!**

X Weight  
Sharp Cutting  
Wavy Seam  
Quality EU Paper

7 7/8" X 29 1/2"

Part #	Grit	\$ ea.
USBB120	120	\$3.60
USBB100	100	\$3.60
USBB80	80	\$3.70
USBB60	60	\$3.70
USBB50	50	\$3.90
USBB40	40	\$3.90
USBB36	36	\$3.90
USBB24	24	\$4.00
USBB16	16	\$4.10



**Also Available  
Silicon Belt**  
7 7/8" x 29 1/2"  
Y Weight  
24-120 Grit  
#USBS(grit)

Available Online  
**ussander.com**

Polyester Double Y weight belts track better than regular belts. They have a thicker stronger backing. Last longer because the grit sticks better to the backing, Sand flatter, Protect the drum. Track great on FLOORCRAFTERS

## Green Zirc. Premium Belts

7 7/8" X 29 1/2"

**Premium  
Polyester**

Online **ussander.com**



## 8" x 19" A/O Belts

EZ8 and Other  
Rental Machines

Part#	Grit	\$ ea.
USBE100	100	\$3.10
USBE80	80	\$3.20
USBE60	60	\$3.30
USBE50	50	\$3.40
USBE40	40	\$3.50
USBE36	36	\$3.70
USBE24	24	\$3.80
USBE16	16	\$4.50

Available Online  
**ussander.com**



**Large Zirconia  
Belts (Blue)  
Y Weight**

Min 20 belts per grit.  
3 day lead time.  
Large Belts only.

### 9 7/8" x 29 1/2" Zirconia Belt



Bona 10"



Part #	Grit	\$ ea.
USBB1016	16	\$7.90
USBB1024	24	\$7.90
USBB1036	36	\$7.40
USBB1040	40	\$7.00
USBB1050	50	\$6.60
USBB1060	60	\$6.10
USBB1080	80	\$5.80
USBB10100	100	\$5.60

### 11 7/8" x 29 1/2" Zirconia Belt



Galaxy BD 12"



Part #	Grit	\$ ea.
USBB1216	16	\$9.80
USBB1224	24	\$9.80
USBB1236	36	\$6.20
USBB1240	40	\$8.70
USBB1250	50	\$7.90
USBB1260	60	\$7.60
USBB1280	80	\$7.20
USBB12100	100	\$7.00

### 11 7/8" x 31.5" Zirc. Belt



Supper  
Hummel 12"



Part #	Grit	\$ ea.
USBB1316	16	\$10.40
USBB1324	24	\$10.40
USBB1336	36	\$9.70
USBB1340	40	\$9.30
USBB1350	50	\$8.25
USBB1360	60	\$3.20
USBB1380	80	\$7.70
USBB13100	100	\$7.40

## Silicone Carbide Cloth Backed

7" x 7/8" #	7" x 5/16" #	Grit	\$ ea.
USDCL120	USDCL120	120	\$5.4
USDCL100	USDCL100	100	\$5.3
USDCL80	USDCL80	80	\$5.6
USDCL60	USDCL60	60	\$5.6
USDCL50	USDCL50	50	\$5.9
USDCL40	USDCL40	40	\$6.1
USDCL36	USDCL36	36	\$6.3
USDCL24	USDCL24	24	\$6.9



### 8" Silicon Cloth Roll 50yd

Part #	Grit	\$ ea.
USRC100	100	\$152
USRC80	80	\$157
USRC60	60	\$167
USRC50	50	\$176
USRC40	40	\$182
USRC36	36	\$199
USRC24	24	\$217



### 12" Silicon Cloth Roll 50yd

Part #	Grit	\$ ea.
USR12C100	100	\$214
USR12C80	80	\$223
USR12C60	60	\$237
USR12C50	50	\$251
USR12C40	40	\$267
USR12C36	36	\$277
USR12C24	24	\$304

## Zirconium Cloth Backed

7" x 7/8" #	7" x 5/16" #	Grit	\$ ea.
USDZL120	USDZL120	120	\$7.7
USDZL100	USDZL100	100	\$7.7
USDZL80	USDZL80	80	\$8.0
USDZL60	USDZL60	60	\$8.6
USDZL50	USDZL50	50	\$9.5
USDZL40	USDZL40	40	\$1.03
USDZL36	USDZL36	36	\$1.10
USDZL24	USDZL24	24	\$1.18



### 8" Zirc Cloth Roll 50yd

Part #	Grit	\$ ea.
USRZ100	100	\$191
USRZ80	80	\$201
USRZ60	60	\$217
USRZ50	50	\$237
USRZ40	40	\$263
USRZ36	36	\$284
USRZ24	24	\$309



### 12" Zirc Cloth Roll 50yd

Part #	Grit	\$ ea.
USR12Z100	100	\$286
USR12Z80	80	\$297
USR12Z60	60	\$325
USR12Z50	50	\$356
USR12Z40	40	\$395
USR12Z36	36	\$424
USR12Z24	24	\$469

Prices Subject to change without notice. We are not responsible for typographical errors. Prices subject to change without notice!



# NORTON ABRASIVES

## SAND SCREEN DISCS (NO HOLE) 10 Per Box

15" PART#- GRIT \$ EA	16" PART#- GRIT \$ EA	17" PART#- GRIT \$ EA	19" PART#- GRIT \$ EA
SNS15180 \$3.14	SNS16180 \$3.59	SNS17180 \$4.57	SNS19180 \$5.59
SNS15150 \$3.33	SNS16150 \$3.81	SNS17150 \$4.84	SNS19150 \$5.92
SNS15120 \$3.52	SNS16120 \$4.03	SNS17120 \$5.10	SNS19120 \$6.23
SNS15100 \$4.08	SNS16100 \$4.67	SNS17100 \$5.95	SNS19100 \$7.24
SNS1580 \$4.94	SNS1680 \$7.46	SNS1780 \$7.19	SNS1980 \$8.63
SNS1560 \$5.97	SNS1660 \$6.84	SNS1760 \$8.65	SNS1960 \$10.57

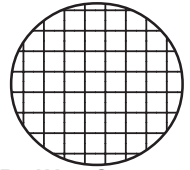

Red Heat Screens  
#SNSR(size)(grit)

## Sanding Belts



### Red Heat

#### 7 7/8" X 29 1/2 Belts

Part #	Grit	Sea
SNBR24	24	\$12.35
SNBR36	36	\$11.45
SNBR40	40	\$11.00
SNBR50	50	\$10.60
SNBR60	60	\$10.20
SNBR80	80	\$9.85
SNBR100	100	\$9.55

### Norzon

#### 7 7/8" X 29 1/2 Belts

Part #	Grit	Sea
SNBN24	24	\$9.57
SNBN36	36	\$8.86
SNBN40	40	\$8.52
SNBN50	50	\$8.21
SNBN60	60	\$7.92
SNBN80	80	\$7.62
SNBN100	100	\$7.41

### Silicon Carbide

#### 7 7/8" X 29 1/2 Belts

Part #	Grit	Sea
SNBS16	16	\$9.38
SNBS24	24	\$8.61
SNBS36	36	\$7.97
SNBS40	40	\$7.66
SNBS50	50	\$7.39
SNBS60	60	\$7.14
SNBS80	80	\$6.87
SNBS100	100	\$6.68

### Norzon

#### 9 7/8" X 29 1/2 Belts

Part #	Grit	Sea
SNBN1024	24	\$
SNBN1036	36	\$
SNBN1040	40	\$
SNBN1050	50	\$
SNBN1060	60	\$
SNBN1080	80	\$
SNBN10100	100	\$

### Norzon

#### 11 7/8" X 29 1/2 Belts

Part #	Grit	Sea
SNBN1224	24	\$15.40
SNBN1236	36	\$14.20
SNBN1240	40	\$13.60
SNBN1250	50	\$13.10
SNBN1260	60	\$12.60
SNBN1280	80	\$12.10
SNBN12100	100	\$11.80

### Norzon

#### 11 7/8" X 31 1/2 Belts

Part #	Grit	Sea
SNBN1324	24	\$15.30
SNBN1336	36	\$14.20
SNBN1340	40	\$13.60
SNBN1350	50	\$13.10
SNBN1360	60	\$12.60
SNBN1380	80	\$12.10
SNBN13100	100	\$11.80

## Rolls



### 8" X 50 yd Roll Paper Durite

Part #	Grit	Sea
SNRD816	16	\$227
SNRD820	20	\$217
SNRD824	24	\$207
SNRD830	30	\$189
SNRD836	36	\$171
SNRD840	40	\$153
SNRD850	50	\$136
SNRD860	60	\$120
SNRD880	80	\$104
SNRD8100	100	\$95
SNRD8120	120	\$95

### 12" X 50 yd Roll Paper Durite

Part #	Grit	Sea
SNRD1216	16	\$341
SNRD1220	20	\$341
SNRD1224	24	\$325
SNRD1230	30	\$283
SNRD1236	36	\$257
SNRD1240	40	\$257
SNRD1250	50	\$204
SNRD1260	60	\$180
SNRD1280	80	\$157
SNRD12100	10	\$143
SNRD12120	120	\$143

### Red Heat Cloth 8" X 25yd Roll

Part #	Grit	Sea
SNRR824	24	\$234
SNRR836	36	\$223
SNRR840	40	\$212
SNRR850	50	\$202
SNRR860	60	\$193
SNRR880	80	\$183
SNRR8100	100	\$174

### Red Heat Cloth 12" X 25yd Roll

Part #	Grit	Sea
SNRR1224	24	\$341
SNRR1236	36	\$316
SNRR1240	40	\$303
SNRR1250	50	\$292
SNRR1260	60	\$281
SNRR1280	80	\$270
SNRR12100	100	\$263

### Norzon Cloth 8" X 25yd Roll

Part #	Grit	Sea
SNRN824	24	\$183
SNRN836	36	\$174
SNRN840	40	\$166
SNRN850	50	\$158
SNRN860	60	\$150
SNRN880	80	\$143
SNRN8100	100	\$136

### Norzon Cloth 12" X 25yd Roll

Part #	Grit	Sea
SNRN1224	24	\$266
SNRN1236	36	\$246
SNRN1240	40	\$236
SNRN1250	50	\$228
SNRN1260	60	\$220
SNRN1280	80	\$211
SNRN12100	100	\$205

## Surface Prep Pads

SNM16F	16" Maroon Fine	\$3.45
SNM16M	16" Maroon Med	\$3.90
SNM20F	20" Maroon Fine	\$4.20
SNSDB	16" Sanddollar Crs/Blue	\$5.87
SNSDR	16" Sanddollar Med/Red	\$5.87
SNSDY	16" Sanddollar Fine/Yellow	\$5.87
SNSDG	16" Sanddollar UF/Green	\$5.87

We Can Ship any NORTON  
Product To You!

**-\$500 order Gets 10% Discount**  
-Free Shipping  
-Shipped direct from Norton

## Edger Disc 7" Durite



7/8" Hole	5/16 Hole	Grit	Price Ea
SNE7716	SNE7516	16	\$1.07
SNE7720	SNE7520	20	\$0.99
SNE7724	SNE7524	24	\$0.97
SNE7730	SNE7530	30	\$0.85
SNE7736	SNE7536	36	\$0.75
SNE7740	SNE7540	40	\$0.71
SNE7750	SNE7550	50	\$0.64
SNE7760	SNE7560	60	\$0.57
SNE7780	SNE7580	80	\$0.53
SNE77100	SNE75100	100	\$0.48
SNE77120	SNE75120	120	\$0.48

### Conversion Chart

Grit	12	16	20	24	30	36	40	50	60	80	100	120
Grade	4 1/2	4	3 1/2	3	2 1/2	2	1 1/2	1	1/0	1/2	2/0	3/0

# Crain Power Saws

## HD Undercut Saw



Vacuum Ready!

This saw DOES IT ALL! Works on inside corners where no other saw can reach. Cuts door JAMS! The corner shaped blade housing the saw is positioned easily in the desired corner that is to be cut (6 1/2" saw blade cuts a 3/32 undercut) 10,000 RPM, 6 AMP motor

#CR820 Inside Corner Saw 825 \$340.75  
#CR821 Carbide-Tipped Blade \$38.00

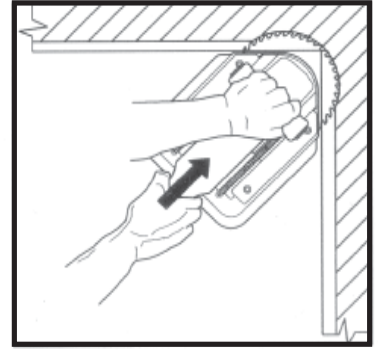

Undercuts Inside Corners!

Now with Dust Collection!



## Super Saw

Completely redesigned Super Saw with more features and power. 13 amp Motor 6 1/2" flush cutting blade can fully undercut inside corners in tight areas. Cut 1 3/4" Doors without removal. Cut from Flush to 1 1/4" off the floor. Vacuum Fitting for Dust Containment. Retractable Stabilizer. Carry Case, Carbide, and Masonry Blade included.

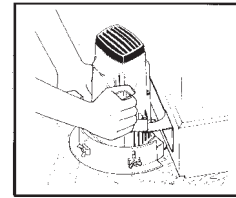

Undercutting

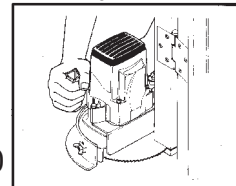

Door Cutting



803 Combination Blade



821 Carbide Blade



805 Masonry Blade

Now with Dust Collection! #CR812 110V Super Saw Kit \$376.00  
#CR803 Combination Blade \$21.50  
#CR821 Carbide Blade \$38.00  
#CR805 Masonry Blade \$14.50

## Toe-Kick Saw



More Powerful Motor and carry case. This saw cuts flush to the wall in those hard to reach toe kick areas. It features a sharp, long-lasting carbide-tipped blade with fixed cutting depth for perfect flush cuts. 2 1/2 HP, 11 AMP, motor

#CR795 Toe-Kick Saw \$325.00  
#CR787 24 Tooth Carbide Blade \$33.00

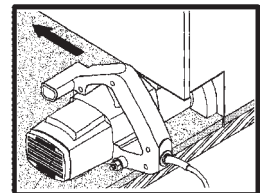

## Multi-Undercut Saw



A Versital saw that undercuts along walls, door jambs, under toe spaces, and will also full undercut inside corners. The height of cut is easily adjustable from flush to one inch above the floor. Crain Exclusive dual angle depth gauge and allows undercutting at a "straight-on" or a 45 degree angle. Visual adjustment scale for depth. Comes with custom bell-shaped (more rigid) carbide blade and carry case.

#CR555 Multi Undercut Saw \$239.00  
#CR556 36 Tooth Carbide Blade \$41.00



PRICES SUBJECT TO CHANGE WITHOUT NOTICE

# US Sander Buffer

## Polished, Well Constructed

- Steel Triple Planetary Gear System
- Flexible Dual Triggers (Left or Right Hand Operation)
- Heavy Duty Switch in Cast Aluminum Box
- Foot Operated Handle Adjustment
- Non-Marring Bumper
- Heavy Duty Reinforced Polished Aluminum Apron
- 50' Electric Cord 1.5 hp 175RPM
- 5" Transport Wheels

Add Dust Collection  
From Below

ZBMD17E 17" Buffer only \$925  
ZBM20 20" Buffer \$950  
Other sizes available



## Pad Drivers



MB16 16" Driver \$59.00  
MB17 17" Driver \$66.00

## Mighty Lok Drivers



MBL16 16" Driver \$69.00  
MBL17 17" Driver \$75.00

## Sanding Disc Assembly



SDA16 16" Assembly \$219.00

### Herc Buffer

- Triple Planetary Gear System
- 1.5 HP
- Polished Aluminum Apron
- 50' Electric Cord

ZBMER17E 17" Buffer \$815.00



### US Sander Buffer

Dust Containment  
Baffle under frame  
1.5hp 175RPM  
Same as above buffer

ZBM17EES  
Buffer DC w/ hose \$1020  
ZBM17EDSOBV  
Buffer w/ VAC \$1399



Ships UPS ground

## Add A Light to Your Buffer !



2 Fluorescent bulbs  
Bright lighting

B26 \$135



## Dust Collection

ADD Dust Collection to your Buffer.



Kit includes  
OEM Style Dust skirt  
Clamp for Skirt  
Inlet for Buffer,  
Hole needs cut in your buffer  
Handle connector, hose holder

Part #  
B25A \$125.00

# Pacific Heavy Duty BUFFER

- 1 1/2 HP Sealed Baldor Motor 3 Year Warranty
- Sealed to be dust and maintaince free
- Electronic Start Switch, No mechanical one to go bad
- Aluminum Frame, Powder Coated 5 Year Warranty
- Dust Collection kit can be added #B25A
- Dust Skirt
- Vacuum Hose Port
- Handle Hose Bracket
- Heavy Duty Tripple Planetary Gear Box 7 Year Warranty
- Metal Coupling
- Dowl Pined to buffer frame

Vacuums see page 68

ZBCENEXT \$1350

Add light #B26 \$135  
Add dust skirt kit #B25A \$125

**Most Heavy Duty Buffer Available**



### Orbital Attachment

Add the UFO Geared Orbital to this buffer. For an aggressive fine finishing buffer. Sand three times faster without swirls.

See front of catalog for more info

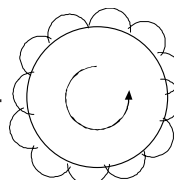





### CAV 12

#### KEY FEATURES

- 127 CFM and 92" water lift
- 42-gallon tank capacity
- 31 Pounds
- Quiet operation produces only 57 dBA
- Powerful 1000W motor
- Efficient 3-stage filtering system (Tank Liner, Filter Liner, Canister Filter)
- Soft start switch
- Easy-to-empty tank
- Durable polypropylene construction
- Crush proof hoses
- Rugged vacuum tools
- Non-marking wheels and castors

**Available in:  
Vacuum Only**

**The standard tool kit (10327A) :  
The deluxe tool kit (10328A)**

### CAV 2.2

- 1300 watts delivering 1.7 Horsepower
- 144 CFM of suction power
- Soft start design
- Large 10-gal capacity tank
- Disposable filter with adhesive seal
- Polypropylene plastic outer shell
- Lumbar support for added comfort
- Exhaust air directed up and away from floor and operator
- Easy-to-use cord restraint
- Quiet operation
- Two-year warranty



**Available in:  
Deluxe Tool Kit 02149A  
Standard Tool Kit**

### CAV 100

- Three (3) Motors, 2400 watts\*
- 120V / 60hz 19A \*
- 315 CFM \* 102in. Water Lift \*(†)
- 70 dB(A) \*
- 26 gallons Dust Capacity (100 L)
- Bag-Ready™ dust container
- Non-marking grey Wheels
- Filtration (tank liner, main HEPA filter)
- 40ft. (12m), 12-3 SØ cable
- 31 x 26 x 61 in., 143 lbs. (64.8 kg)
- 2 Year warranty
- Shaker type filter clean

**Tool Kit Model #56380915 List \$4,389**  
50 ft. of 2 in. (50mm) Hoses  
50 ft. of 1.5 in. (38mm) Hoses  
Wand and vacuum tools with assorted fittings  
Hoses only included in tool kit model



**Call for  
Lowest Pricing**



### CAV 50 SPECIFICATIONS

- Two (2) single-phase motors
- 2000 watts peak
- 120V/60Hz 14.3A peak
- 210 CFM max 77 in. Waterlift \*
- 16 gallon Dust Capacity
- Non-marking grey Wheels
- Two-stage Filtration (tank liner, main HEPA filter)
- 40 ft., 12-3 SØ cable
- 31 x 26 x 54 in. 149 lbs.
- Shaker type filter cleaner
- 2 year warranty

**07169A/ with tool kit List \$3,589**  
Two 25 ft. 2 in. (50 mm) Hose  
Two 25 ft. 1.5 in. (38 mm) Hose  
Hoses only included with tool kit

**Call for Lowest Pricing**



### Bona Portable DCS

- 1800 watt vacuum motor
- 115v 14amp
- 18.5 gal capacity, longopac bags
- 140CFM 132" Waterlift
- 10sqft. primary filter 16sqft HEPA
- Weight 95lbs

### Power Station



### Edge

### Bona Belt



**Super 8  
Still available**



### Bona Atomic 300 DCS

- 1560 watt vacuum motor
- 115v 13amp
- 30 gal capacity, in bag
- 312CFM using 3" hose 70" Waterlift
- 31.19sqft. primary filter, plus HEPA
- Weight 180lbs

**NEW**

### Bona Atomic 600 DCS

- Dual vacuum motor 3120 watt tota
- 240v 13amp can run on 2 110v out
- Power cords not included
- 18.5 gal capacity, in bag
- 624CFM using 3" hose, 70" Waterl
- 31.19sqft. primary filter, plus HEPA
- Weight 290lbs



**US Sander**

### Dust Jet 600



### Dust Jet 1200



#### How do other systems compare?

#### Ask if other systems:

- Outdraw all sanders manufactured
- Even 10hp gym sanders
- Increase dust pickup

- Contain dust from 16 and 24 grit sanding
- Have filters that do not clog or need maintenance

**See More US Sander Dust Containment Systems at the beginning of the Catalog!**

**Clarke®  
American Sanders**

## Edgers



- 7" Disc
- 1 HP Motor
- Carrying Case
- Non Marking Power Cable
- Carry Case
- New Vacuum Attachment included

**ZE07015B B**  
**ZE07075A Super 7R**

CLARKE is a registered trademark of ALTO-US

## SE Pro and CE Pro

- 7" Hook & loop or bolt-on sandpaper
- Dual non-marking casters
- Safety start switch
- Two-speed motor (Pro+ only)
- Power and bright LED lighting (Pro+ only)
- Dust bag features internal support
- Dust control vacuum-ready
- CE7 has 5.24" reach
- SE7 has 3.76" reach
- 12 amp



Call for Lowest pricing



## RS16

- Available in standard or dust control
- 1.5 HP motor
- "wiper" style switch
- Grey non-marking wheels and power cord
- Grip face pad driver included

Call for Lowest Pricing

## Sander 1600

### Sander 1600

- Available in standard or dust control
- Powerful motor for aggressive sanding
- Fully-sealed motor for long life
- Low profile design
- Ergonomic handle with safety latch
- Non-marking wheels and casters
- Super grip pad driver

Call for Lowest Pricing



## EZ8



- 1.5 HP Sealed Capacitor Motor
- Dissassembles Easily
- 40ft power cable
- Available in expandable or standard clamp drum
- Lever Controlled Drum
- 1800 RPM Drum
- 120 Pounds Ship Weight
- 1 Year Warranty

Call for Lowest Pricing

## American 8 & 12



- 7.5 hp peak Sealed Motor
- Infinite drum pressure control
- 2400/2800 RPM Drum 6000RPM Fan
- 210-280 CFM
- 275lb(8) 320lb(12) Shipping Weight
- 10hp 3phase available

**Mack Ryder**



Call for Lowest Pricing

## Clarke Power Booster



- 25 Pounds
- One 230 and two 110 Volt plugs
- 90%, 100%, or 110% Boost Option
- 4 wire power input plug

A03

Three 8" sanding pads 18.75"  
sanding path

Onboard vacuum  
230v 3hp

234 shipping weight

Call for Lowest pricing

## 3DS



## EZ Sand

### EZ Sand

- Orbital sanding action
- Modular two-piece design
- Three 1/3 HP Motors 12amps
- Vacuum-ready dust pipe
- Triple-motor/triple-pad design
- Sands open areas and wall lines

Call for Lowest Pricing



## OBS18DC

- 1 HP Sealed Motor
- 3450 Orbits per second

Call for Lowest Pricing





# Clarke American FLOORCRAFTER

**Clarke®  
American Sanders**

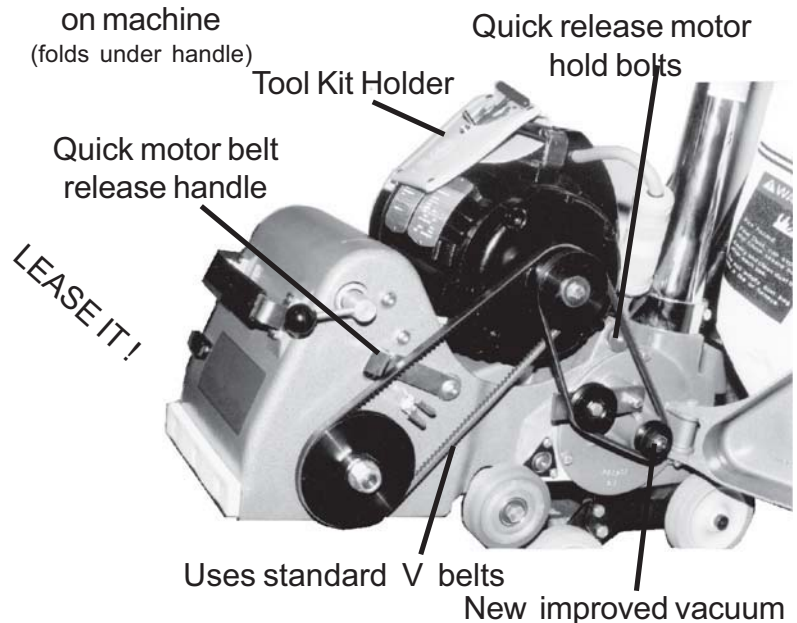
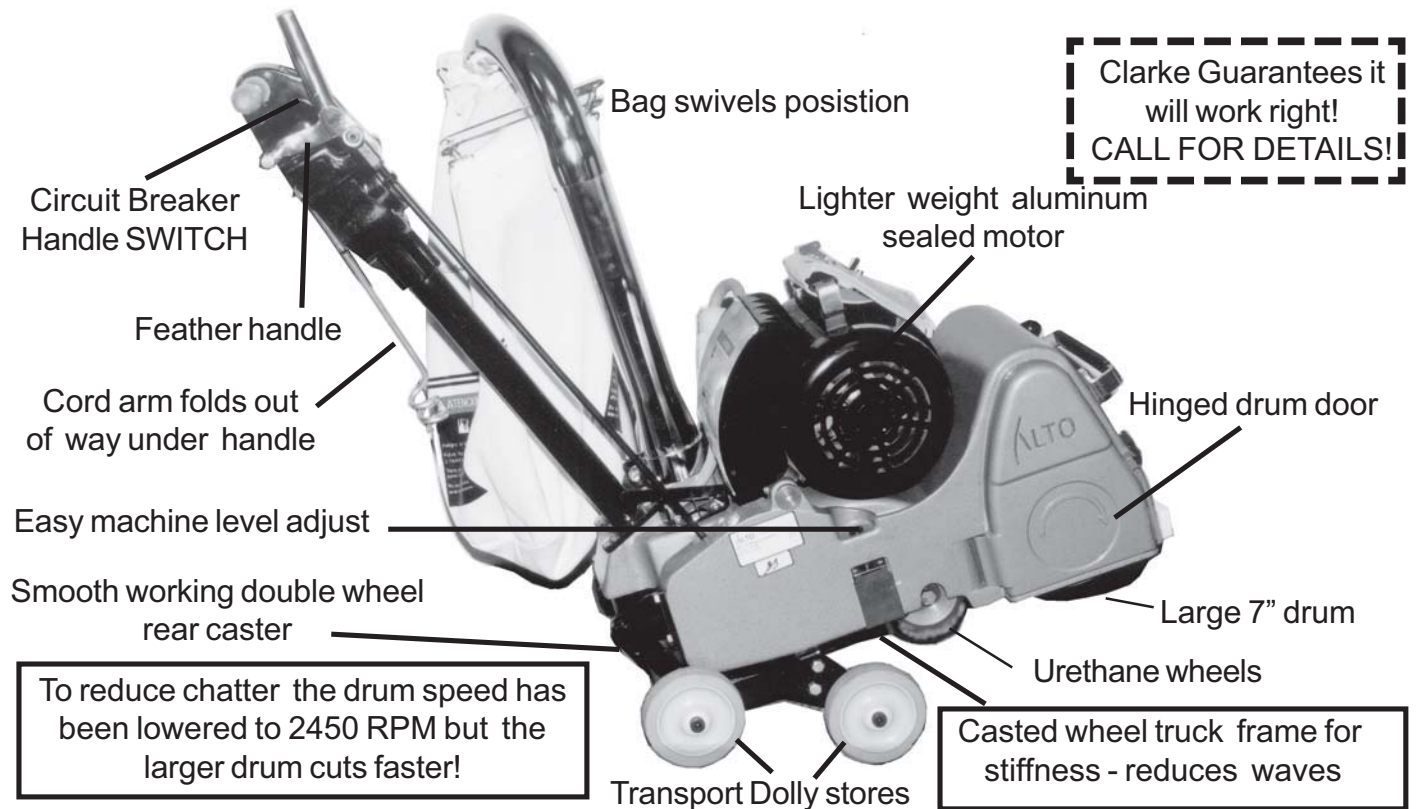

Drum Pressure of more than 80 lbs!  
Means aggressive cutting!

Lighter Total Machine Weight 204 lbs  
Sorry! OUR! Prices not allowed to be printed

LEASE IT!

Model #07104A Call for YOUR PRICE \$\$\$\$



# KT Sanders

## NT8



5 HP Continuous 7.5 Peak Sealed Dust Free Motor  
Motor Manufactured Specifically for Floor Sanding  
Soft Start Motor 5 Year Warranty on Motor\*  
8" 2250/2000 RPM 2 Speed Drum  
210 Pounds Infinite Drum Pressure Adjustment  
Dissassembles in Seconds with easy Motor Release Lever  
High Dust Suction  
Automatically centers sanding belt and asjuts in real time  
Polished Aluminum Carry Handle

Polished NT8# ZSKTN8 Call for Pricing

## "PUSH EASY DOLLY" BY US Sander



for KT NT8 and Taurus Sander

### REMOVABLE DOLLY

WHY DO IT THE HARD WAY !!!!!

#KTDOLLY \$250

- 2" Wide Wheels roll over dirt and gravel.
- Saves cleaning and damage to Sander wheels
- Climbing curbs is easy!
- Lock on Design
- Removable - Allows for uninhibited sanding

## KT Blizzard

2 Hp  
13000 RPM Motor  
7" 2900 RPM Pad  
33 Pounds  
(Shipping 39 pounds)  
Great Vacuum Suction  
Ergonomic  
Balanced Design  
LED Lights Under the  
Handles for better light  
Easy Change Brushes  
Carry Case



## Taurus



Call for Pricing

## Galaxy Sanders

- 7.5 HP, 230v, air cooled Motor 1750 RPM
- Red Sponge Rubber Drum
- 100 Ft. 12/3 Gray Cable
- Polished Chassis
- Polyurethane Wheels
- Poly V Belt Pulleys
- 300 Lb.

Part #

ZSGL001 2000 Combo Sander  
ZSGL002 Omega Belt Sander

Cont.

LEASE IT!



## GALAXY EAGLE

8" Belt Sander which can  
Sand on DRUM or  
HARDPLATE  
Hardplate can sand 3" from wall  
and cannot leave chatter marks!

Part #  
ZSGL005

LEASE IT!



## ELITE EDGER

- SMOOTH! BELT Driven !
- Fantastic florescent light
- Dual caster Wheels with sealed bearings
- 2 SPEED!
- Fast 3400 RPM!

CHECK THIS OUT !



Galaxy DOLLY  
By US Sander  
Clip on & GO!  
#GALDOLLY  
\$250

AS ALWAYS, CALL FOR BEST PRICE!

# Läglér

## Super Hummel 12"

192 Pounds  
11 3/4" 2840 RPM Drum  
7.4 HP  
Emergency stop switch  
ZSHS12 Call for \$



## Hummel 8" Belt Sander

- Time Proven
- Great Tracking
- 4 HP, 220v Motor
- Emergency Stop Switch
- 8" Drum 2840 RPM
- 183 Pounds
- 30' Power cord
- Emergency Stop Switch



Part #  
ZSHS001

Cont.  
Call for \$

## Unico

**BAD KNEES?  
TRY STANDING UP !!**

1.5 HP  
7" 3360 RPM Pad  
42-46 pounds  
3 noses available  
Model 350 13 3/4"  
Model 230 9"  
Model 105 4 1/8"

Florescent light  
Adjustable Handle



## US Sander Transport Dolly



- 2" Wide Wheels
- Heavy Duty
- Save damage to Sander
- Climbing curbs is easy!
- Slide dolly under the machine!
- Lock on Design
- Removable - Allows for uninhibited sanding

#HSDOLLY \$250  
BY US Sander

## Flip

1.8 HP  
6" Pad 3100 RPM  
3 Noses Available  
Short 6 1/8"  
Long 12 3/8"  
Corner 8 7/8" 3" pad

21.6 Pounds  
Great Suction  
Perfect sanding for difficult edges and corners



## SAVE YOUR MOTOR

Hummel sander motors are very sensitive to low voltage. Save your motor. Always know what the voltage is while operating your sander with our inline voltage meter. Digital Display.



**NEW !**

KM02 Voltage Meter 20 amp Plugs \$150  
KM01 Voltage Meter without Plugs \$120

## Elan

1.4 HP  
6" Sanding Pad 4000 RPM  
3 noses available  
Included Short nose 6 1/8"  
Included Long nose 12 1/4"  
Optional Corner nose 5 1/8" 3" pad  
17.6 Pounds  
Light Flexible all around machine





# Combo Radiator - Toe Kick

Strong Makita Motor  
4,700 No Load RPM Motor  
Variable Speed  
All Ball Bearing Construction  
Machined Aluminum Nose  
(Stronger than a casting)  
Soft Wheels  
5" Rubber Pad and 7" Pad Included  
Designed for small places  
Dust Collection, Uses shop vac  
Removable nose and Side Handle  
Thin Nose  
Safety Belt Guard



Lightweight, easy to handle — 14 pounds  
Takes 5" x 7/8" or 7" x 7/8" edger disc.  
With 7 in. pad will reach 1" deep at 7/16" height

**MADE IN USA**

**AVAILABLE IN 10" OR 13" NOSE**

DRE10	10" EDGER	\$640
DRE13	13" EDGER	\$645
with case add \$40.00		

DC01	5" DISC CUTTER	\$60
DC03	7" DISC CUTTER	\$60



#DRE99 \$47.25



**DISC CUTTERS**

7" X 7/8 DC03

5" X 7/8 DC01

## US Sander Stair Edger

**MADE IN USA**

Available  
Online  
ussander.com

4,700 No Load RPM Motor  
Variable Speed Makita Motor  
All Ball Bearing Construction  
Machined Aluminum Nose  
(Stronger than a casting)  
Soft Wheels  
5" Rubber Pad  
Designed for stairs and small places  
Operates on an 8" Stair Tread  
Dust Collection, Uses shop vac  
Includes vacuum hose and case



Part #  
DSE 5 \$520.00





# Drum Recovery

- In house recovery of red sponge and black vulcanized drums since 1986 1-2 week turnaround
- One year warranty against defects and delamination
- High Speed Electronic Dynamic Balance
- CNC High Speed Dressing, Grinding, Slotting

## Belt Drums

Hummel, Classic, Floorcrafter, & others  
BLACK VULCANIZED GROOVED OR SMOOTH

RECOVERY AND DYNAMIC BALANCE

Hummel 8" \$240

Floorcrafter \$280

8" KT Belt \$250

10" & 12" BELT DRUM \$355

All brands  
recovered

RED SPONGE Seamless RUBBER BELT COVERED AVAILABLE

## Expandable Drums

EZ-8, Hummel, & others

Original Black Rubber  
With slots for expansion

RECOVERY

8" \$280

10"-12" \$405

## Red Sponge DRUMS

Seamless Sponge recovery on  
Galaxy & KT Drums

RECOVERY AND BALANCE

8" Red Rubber Belt Drums (Galaxy, KT) \$260

8" SLOTTED DRUM \$225

10" AND 12" SLOTTED DRUM \$260

## DRUM EXCHANGE

**NEED A DRUM NOW!!** We will ship one to you fast with a refundable core fee. Option 2: Send us yours and after inspection and any repairs are estimated - get one shipped to you. **NEED ONE NOW?**

**CALL FOR AVAILABILITY**

**Additional \$30 fee**

\*Exchanges are for same type only. Your exchange drum MUST BE IN GOOD CONDITION and have good clamps, drum slot, core thickness, shaft holes and no cracks. Repairs are deducted from core fee or charged when drum is shipped. Your core must be repairable. Core fee varies.

Pricing may change at any time.

### DRUM REPAIRS

CONT.

RESQUARE PAPER CLAMP END \$55

BUSH SHAFT HOLE \$45

OTHER REPAIRS — CALL FOR ESTIMATE

Normal TURNAROUND Red Rubber & 8" Black Rubber 1 WEEK

## SHIP INSURED

Get tracking #

Always include contact information

To:

US SANDER

4131 Route 20

Esperance, NY 12066

(518)-875-6124

79

# US Sander LLC

www.ussander.com

BEST DRUM Recovery



Phone: (518)-875-6124

Fax (518)-875-9942

4131 Rt 20 Esperance, NY 12066



\$225

"IN HOUSE"



\$240-280

Rebuilt Sanders



Circuit Breaker \$52



ADD Dust Collection to your Buffer.

B25A \$125.00

Cutters \$60



\$239



Voltage Meter \$120



Bag Clamp \$15.00



\$520



US Edger Pad \$70

Edger Switch \$9.95 Sander Dolly \$250 Power Splitter



**US Sander Edger Disc**

Made in USA

50 per box, E Weight

Available Online

ussander.com



X Weight  
Sharp Cutting  
Wavy Seam  
Quality EU Paper

**Best Buy**

**Zirconium Blue Belts**

7" x 7/8" #	7" x 5/16" #	Grit	\$ ea.
USDL120	USDS120	120	\$.32
USDL100	USDS100	100	\$.32
USDL80	USDS80	80	\$.33
USDL60	USDS60	60	\$.34
USDL50	USDS50	50	\$.36
USDL40	USDS40	40	\$.37
USDL36	USDS36	36	\$.39
USDL24	USDS24	24	\$.55
USDL20	USDS20	20	\$.56
USDL16	USDS16	16	\$.58

**16" Screens**  
Made in USA  
Any grit  
\$2.95



Part #	Grit	\$ ea.	Part #	Grit	\$ ea.
USBB100	100	\$3.60	USBB40	40	\$3.90
USBB80	80	\$3.70	USBB36	36	\$3.90
USBB60	60	\$3.70	USBB24	24	\$4.00
USBB50	50	\$3.70	USBB16	16	\$4.10

**US Sander LLC**

PO BOX 335  
ESPERANCE, NY 12066

PRSR STD  
US POSTAGE  
PAID  
ALBANY, NY  
PERMIT# 370