

US Sander LLC

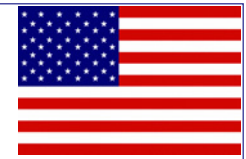

Lägler



GALAXY



**Clarke
American Sanders**



KT Sanders



CENO



Floor Mack

Crain



Transport Dolly



POWERNAIL USA
THE LEADER IN FASTENING TECHNOLOGY
MADE IN THE U.S.A.



**Last
n
Last**

Voltage Meters



Catalog 13
NWFA March 2010



**7 YEAR
LIMITED WARRANTY**

**Orbital Buffer
Attachment**



Stair Edger



Toe Kick Edger



**Drum
Recovery**



**US
Sander
LLC**

**NEW
DESIGN**

Complete
Ready To Use
3 Machines

Wireless
Remote
Control

**Performance of a
Trailer System.
At the Price of a
Portable.**

Call For FREE DVD!

No Filter To Clog

For dust collection systems to work efficiently, they need to out draw the vacuum on the sander. Most sanders have about 240 cfm and edgers about 160 cfm. So minimum 400 cfm is needed. The system also needs to have enough hose to operate outside. Get the dust outside for the best results.

DUST COLLECTION

110 Volt
or 220 Volt



No
Parking
Problems.



Blower
Goes
Outside.

Run 3
Machines.

FAST SETUP

Get the Edge over your Competitors. Go Dustless.

Specs

Increased Sanding Dust Pickup
2- 2 hp 220v or 2 - 110v 1.5Hp Continuous
Duty Sealed Motors
Over 1600 CFM
50 ft of 5" hose to the wye connector then
50 ft of 3" to the sander
50 ft of 2" to sander and edger or buffer
15 ft of 1 1/2" extension/reducer to edger/buffer
Adapters and connectors included for all
Sanders (Specify)
Quick Disconnect adapter for Drum Sander
75 ft 10/3 Gray Rubber Power Cord
Blower base unit is 185 lbs
Two 6" rubber - wheels like a hand cart
220 volts at 19 amps (requires 30 amp 220v)
110 Volts - 2 circuits 15 amp
40 Gallon Capacity Sand 4 times longer
Comes with 4 extra dust bags
26" wide 39" high (total height 6.5" to 84")
Dust cyclone removes for storage and
repositions to front or right side
Specifications may change at any time.

COMPACT



Window Slider



Quick Release Clamps



Real picture of sander in use!



FITS IN VANS - TRAILER

COMPLETE SYSTEM

REMOTE CONTROL, ADAPTERS,
230 FEET TOTAL OF HOSE,
CABLE, COVER, AND MORE!

US Sander LLC
(866)-877-2637

2

YOU CAN BE DUST FREE

Imagine.

NO DUST!

NO CLEANUP!

NO PLASTIC!

NO DUST MASKS!

NO COMPLAINTS!

Save on Maintenance of Machines
Quieter Sanding

GO DUSTLESS

SAVE CLEANUP TIME.

US Sander Diamond Jet



This is the performance you need!

- OUT DRAWS the sander and edger together.
- Can run 3 machines.*
- Portable - Modular - comes apart into 5 pieces.
- Uses plastic bags to collect dust.
- Large 60 sq ft filter - Sand MORE - stop less.
- Comes with two 2" 50 foot hoses, accessories, and adapters to fit your machines. (For Galaxy and other high output sanders use optional 2.5" hose)
- Can operate 125 ft away from system (with 4" optional feed hoses).
- Optional Remote control.
- Optional 220 volt electric adapter feeds sander and system using 8/3 feed wire to connect to a 50 amp breaker.
- Dust barrel rolls on its own wheels and attaches to the system (rolls easily with cabinet)
- Exhaust waste air outside using the optional 4" feed hose. This creates negative air pressure in the room!
- Greatly increases efficiency.
- Total 1200 cfm of vacuum motors.
- 120" waterlift capable.
- Weight of vacuum cabinet (200 lbs) Separates into 2 100 lb pieces)
- 4" piping to cyclone allows best in class air flow! -
- Cabinet assembled is 20" x 22" x 56" high.
- 220 volt 4 variable speed brushless motors draw 12-25 amps.
- 15,000 hour motor life
- Can run sander 125ft away with optional feeder hose

DUST CONTAINMENT

Why 220 Volts? Why up to 25 amps? We are trying to exceed the fan on the sander and the edger. This takes power.



For dust collection systems to work efficiently they need to out draw the vacuum on the sander. Most sanders have about 240 cfm and edgers about 160 cfm. So minimum 400 cfm is needed.

With optional adapter you can make one connection to a 50 amp breaker to run both the system and your sander!

Performance Matters

GO DUSTLESS

SAVE CLEANUP TIME.

US Sander LLC

For more information

(866)-877-2637



Have 10 sq ft?
It will Fit!

Use with or
without plastic
collection bag

Removable
lower tray for
easy cleaning

Standard
adapter for 2
sanders

Efficient
Cyclone
Action

Disassembles
easily



THE UFO

(Universal Floor Oscillator)



CENO BUFFER
& UFO
UFOCC
\$2875

DO YOU WANT **DUST COLLECTION** AND AN **ORBITAL SANDER**?

Turns a regular buffer into a **FAST CUTTING**
RANDOM ORBITAL ACTION SANDER!

What is the UFO?

- 1) It's a 40 lb attachment that fits a regular buffer and can be easily removed for other screening processes allowing normal use of buffer. **BUFFER SHOULD BE 1 1/2 HP AT 160 - 175 RPM**
- 2) Makes a buffer cut 3 times or more **FASTER**. The orbital action adds weight so it cuts better but the geared orbital action cuts down on the scratches and swirl marks **AND INCREASES SANDING SPEED**.
- 3) It can cut fast enough to practically **REMOVE CHATTER!**
- 4) **PRODUCES A GREAT FINISH!** SAND using a drive pad & either standard screens or doublebacked sandpaper or sandpaper mounted on our special driver
- 5) **USES REGULAR SAND SCREENS!**
- 6) You are not carrying an extra piece of equipment! You have a buffer.
- 7) Buffer handles-turns like a normal buffer! You do not have to push it around.
- 8) **ADDS DUST COLLECTION** Connects to your vacuum with a 1 1/2" hose. Sands right up to the wall! **GREAT DUST PICKUP WITH INCLUDED SKIRT**



Built in slip clutch



Dust enters through holes in brush driver, drawn through the housing, and out the dust pipe into your vacuum.

It picks up at the bottom edge of the pad.

(PIPE RESTS AGAINST BUFFER HOUSING AS PART OF GEAR DRIVE)

Note: UFO will not work unless either a dust pipe or special bracket is used!

BRUSH DRIVER (MIGHTY-LOK driver) IS BOLTED TO ATTACHMENT BUT CAN BE CHANGED EASILY. USES 15" THRU 17" DRIVERS. STANDARD 16" DRIVER

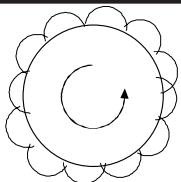

UNIQUE SANDING PATTERN
THAT IS TOTALLY DIFFERENT THAN
ANY OTHER ORBITAL STYLE SANDER

SCREEN TURNS AT 175 RPM WHILE
GEARED ACTION FORCES ORBITAL
MOVEMENT

SPECS

Aluminum housing 13.7" Dia 5" Tall
(with Brush Driver) 42 pounds

Uses steel gears prelubricated and
ball bearing construction
Call to see if your buffer will run the UFO.

US Sander Call 518 875 6124

Fax 518 876 9942

6 4131 Rt 20 Esperance, NY 12066

More info on web site WWW.USSANDER.COM



WHY SO MANY SANDERS TRUST THE UFO HUNDREDS IN USE !!

RUNS LIKE A BUFFER

SANDS LIKE A GRINDER

FINISHES LIKE AN ORBITAL

- It's Faster! 3-6 times faster than a regular buffer! So you save time.
- Dust collection! Only system that can sand to the WALL!
- The 16" edger? You can screen right up to the wall.
Less time spent in finish edging.
- It has **ORBITAL ACTION!**
- Hallways with cross grain wood can be sanded with your large machine and then finished with the UFO. Easier than edging the whole hallway!
- Borders, parquette, inlays, herringbone and more are simple!
Sand and screen as usual. The orbital action takes care of the normal problems with swirl marks.
- SANDS AWAY CHATTER WITH OUR SAND PAPER DRIVER
- Get the Perfect finish for stains.
- TRY IT! Return the UFO in 30 DAYS for a refund.*

**DON'T BUY A DC BUFFER
BUY AN ORBITAL**



BUFFER

THE
UFO®



WITH
DUST SKIRT



8 gallon
(Quiet 1 Mtr)

SEE VACUUM PAGES



15 Gallon
(2 Mtr vac)



Bac Pac



*UFO with
CENO Basic BUFFER

MORE INFO

WWW.USSANDER.COM

All orders are on a first come first serve basis BASED ON AVAILABILITY.

*If you are not satisfied with the UFO return it within 30 days for a full refund, excluding all shipping and handling fees.

add Light for
Order with
Vacuum take

See Next Page for More Info

Clarke American 8 & American Standard 8

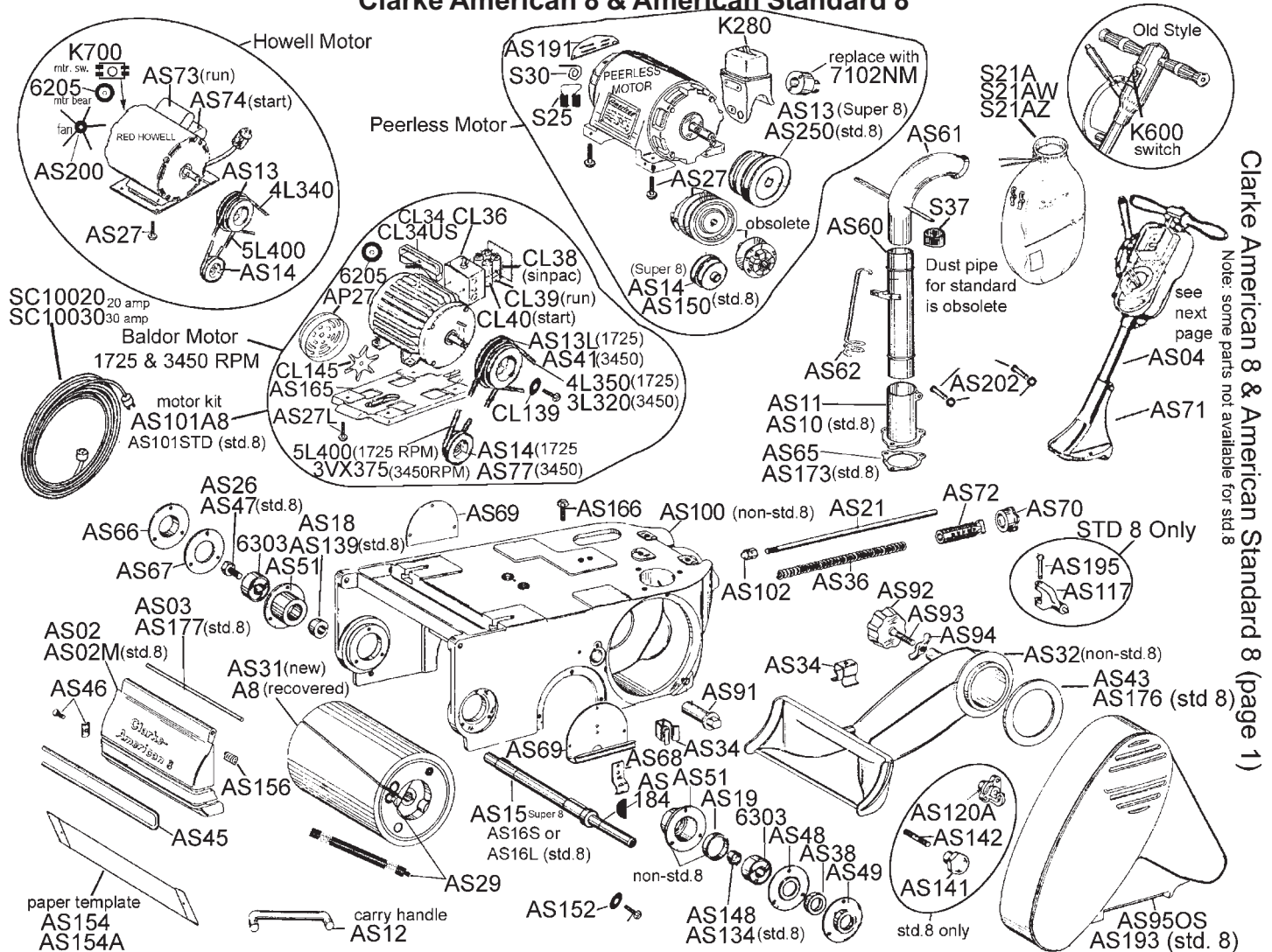

Part #	Description	Pricing	Part #	Description	Pricing	Part #	Description	Pricing
6205	Bearing	\$7.15	AS156	Spring	\$5.35	AS62	Cable Arm	\$58.90
6303	Bearing	\$7.05	AS165	Motor Platfm Su8	\$333.00	AS65	Gasket	\$5.25
3L320	Belt	\$7.00	AS166	Motor Bolt	\$1.75	AS66	Cover	\$37.24
3VX375	Belt	\$11.00	AS16L	Long Shaft	\$75.00	AS67	Cover Gasket	\$0.00
4L340	Belt	\$8.00	AS16S	Short Shaft	\$75.00	AS68	Wheel Cover	\$11.97
4L350	Belt	\$8.00	AS173	Gasket	\$5.25	AS69	Rt Wheel Cover	\$14.30
5L400	Belt	\$9.00	AS176	Pan Gasket	\$9.00	AS70	Knob	\$33.25
7102NM	Male Plug	\$25.00	AS177	Cover Shaft	\$5.00	AS71	Bracket	\$123.95
A8	Recovered Drum	\$210.00	AS18	Drum Spacer	\$11.00	AS72	Pressure Screw	\$38.00
AP27	Fan cover	\$2.00	AS184	Key Set	\$2.00	AS73	Run Capacitor	\$17.00
AS02	Drum Cover	\$140.00	AS19	Drum Spacer	\$12.00	AS74	Start Capacitor	\$17.99
AS02M	Std8 Drum cover	\$140.00	AS191	Brush Cover	\$22.00	AS77	Drum Pulley 3V	\$287.90
AS03	Shaft	\$5.00	AS193	Belt Guard	\$275.00	AS91	Eccentric	\$18.00
AS04	Handle Pipe	\$22.00	AS195	Pin Yoke	\$1.00	AS92	Panlock Ring	\$51.35
AS10	2"Support	\$56.00	AS200	Howel Fan	\$0.00	AS93	Panlock Screw	\$7.60
AS100	Main Frame	\$906.30	AS202	Bolt & Nut	\$0.75	AS94	Panlock Nut	\$1.70
AS101A8	5 HP Kit Baldor	\$1,550.00	AS21	Pivot Rod	\$8.50	AS95OS	Orig Alum Guard	\$250.00
AS101STD	#N/A	#N/A	AS250	Pulley	\$180.00	CL139	Retainer	\$3.50
AS102	Nut	\$2.00	AS26	Drum Screw	\$9.95	CL145	Baldor Fan-Motor	\$39.90
AS11	Dust Support	\$60.00	AS27	Motor Screw	\$10.00	CL34	Handle	\$34.67
AS117	Yoke Assy.	\$110.00	AS27L	Mtr Screw-LG	\$10.00	CL34US	Handle Flip Up	\$34.00
AS12	Carry Handle	\$5.00	AS29	Paper Clamp	\$75.00	CL38	Start Switch	\$98.10
AS120A	STD 8 Clamp	\$65.00	AS31	Drum (A8)	\$1,089.95	CL39	Capacitor(Pl)	\$18.50
AS13	Motor Pulley	\$175.00	AS32	Dust Pan	\$259.35	CL40	Capacitor(Met)	\$22.00
AS134	Shaft Spacer	\$15.00	AS34	Side Cover Clip	\$15.60	K280	110/220 Switch	\$110.00
AS139	Drum Spacer	\$12.95	AS36	Pressure Spring	\$26.60	K600	HD Switch	\$45.00
AS13L	Pulley Large Bore	\$175.00	AS38	Felt Washer	\$4.95	k700	Stationary Switch	\$45.00
AS14	Drum Pulley	\$110.00	AS41	Motor Pul 3VX	\$151.10	S21A	Sander Bag w/ Clips	\$26.95
AS141	Knob	\$17.00	AS43	Gasket	\$6.40	S21AW	Wide Sander Bag	\$24.00
AS142	Stud	\$4.50	AS45	Front Bumper	\$2.75	S21AZ	Bag Clips & Zipper	\$32.00
AS148	Spacer Bearing	\$7.50	AS46	Clip & Screw	\$10.50	S25	Motor Brushes 1/2"	\$8.00
AS15	Drum Shaft	\$85.00	AS47	Drum Screw	\$6.25	S30	Motor Spring	\$6.95
AS150	Drum Pulley 2B	\$95.00	AS48	Felt Retainer	\$9.75	S37	Dust Seal Band	\$4.75
AS152	Washer	\$7.91	AS49	Bearing Retainer	\$19.50	SC10020	10/3 100ft, 20amp	\$157.50
AS153	Screw	\$1.00	AS51	Bearing Cup	\$34.75	SC10030	10/3 100ft, 30amp	\$171.00
AS154	8" Template	\$15.00	AS60	Dust Pipe	\$280.25			
AS154A	Adj. Template	\$42.00	AS61	Dust Pipe Elbow	\$194.30			

Clarke American 8 & American Standard 8 (page 2)

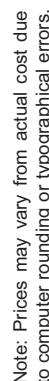
 α

Note: Prices may vary from actual cost due to computer rounding or typographical errors. Prices may vary at any time.

Dark Floorcrafter

Part #	Description	Pricing
10/3	Gray Cable 10/3	\$1.60
3L280	Belt	\$7.00
3VX375	Belt	\$11.00
57801A	Retain Ring	#N/A
6000	Bearing	\$5.00
6202	Bearing	\$6.00
6203	Bearing	\$6.50
6215	Inlet	\$10.75
6302	Bearing	\$6.90
6342	Plug, Male	\$14.50
6344	Plug, Female	\$28.00
60394A	Key	\$4.75
60482A	#N/A	#N/A
697502	Strain relief	#N/A
80013A	#N/A	#N/A
80017A	Sh Bolt	\$3.00
80022A	Sh Bolt	\$3.00
80026A	Sh Bolt	\$3.00
80035B	Bolt, Shoulder	\$4.00
80132A	Screw	\$2.39
81102A	Nylok nut	\$0.75
81108A	Es Nut	\$0.50
81109A	Nut	\$1.00
81112A	Nut	\$1.59
81202A	LH Nut	\$0.75
85313C	R Screw	\$0.50
85517A	Screw	\$1.50
85613A	Screw	\$1.75
85702A	Bolt	#N/A
85806A	#N/A	#N/A
85813A	Bolt	\$0.50
85818A	Handle Bolt	\$1.00
85833A	Screw	\$4.95
86111A	Sc Screw	\$1.00
87618A	Washer	\$4.75
87619A	Washer	\$4.75
87700A	Screw	#N/A
920110	Es Nut	\$0.50
920196	Jam Nut	\$0.50
920342	Es Nut	\$0.50
930093	rivet	\$1.50
962216	Bolt	\$0.50
962288	Bolt	\$1.89
962330	Screw	\$3.70
962407	R Screw	\$0.50
962565	Screw, button	\$2.25
962870	Butt Head	\$0.50
980603	#N/A	#N/A
980607	Washer, tooth	\$1.00
980657	Lock Washer	\$1.00
980699	Washer	\$4.95
980982	Washer	\$1.00
982699	#N/A	#N/A
AP24	Enclosure	\$77.45
AP27	Fan cover	\$2.00
AP33	Spacer	\$6.27
AP39	Spacer	\$5.60
AP43	Rod End	\$37.75
AP44	Rod End	\$37.75
AS34	Side Cover Clip	\$15.60
AS35	Handle	\$29.50
AS59	Fan Shaft Collar	\$12.50
AS81	Handle Clamp	\$12.00
BA57	Fan Motor	\$25.00
CL38	Start Switch	\$98.10
CL39	Capacitor(PI)	\$18.50
CL40	Capacitor(Met)	\$22.00

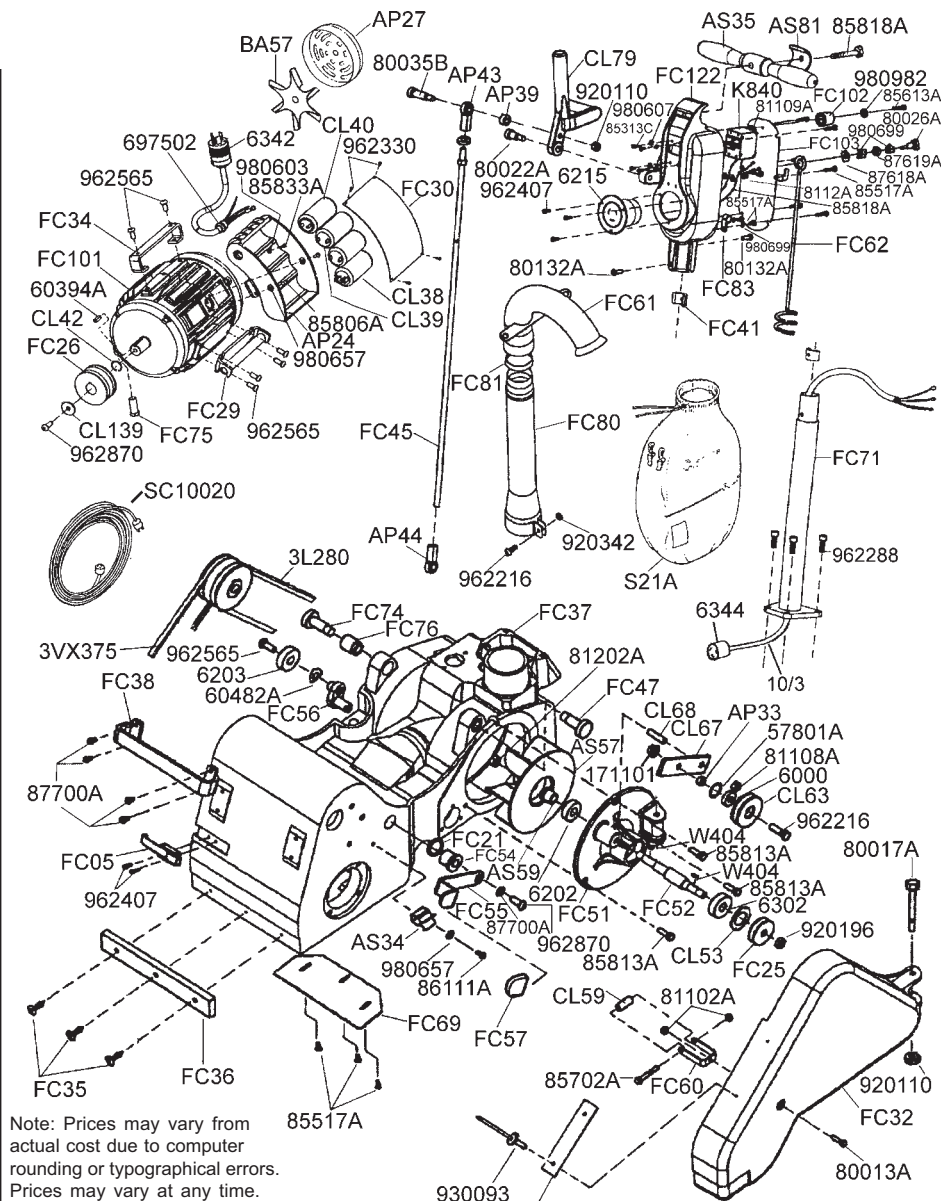

Note: Prices may vary from actual cost due to computer rounding or typographical errors. Prices may vary at any time.

Part #	Description	Pricing	Part #	Description	Pricing
CL42	Retainer	\$1.25	FC52	Fan Shaft	\$70.30
CL53	Retainer	\$1.00	FC54	Bearing, Flange	\$4.75
CL59	Roller	\$7.50	FC55	Lever, Tension	\$16.43
CL62	Plate	\$15.86	FC56	Cam, Tensioner	\$42.27
CL63	Idler Pulley	\$62.00	FC57	Lever Cover	\$4.75
CL67	Idler Arm	\$12.00	FC60	Bracket	\$7.50
CL68	Stud	\$9.75	FC61	Dust Pipe Elbow	\$154.85
CL79	Lever	\$114.00	FC62	Cable Arm	\$53.20
CL139	Retainer	\$3.50	FC69	Dust Shoe	\$11.02
FC05	Door Latch	\$15.00	FC71	Handle Tube	\$169.57
FC21	Washer Nylon	\$4.75	FC74	Pin, Motor	\$27.07
FC25	Pulley, Fan	\$19.00	FC75	Screw, Adjusting	\$6.65
FC26	Pulley, Motor	\$103.00	FC76	Adjustment Bolt	\$9.88
FC29	Motor Mount, Rear	\$79.40	FC80	Dust Pipe	\$102.12
FC30	Plate	\$16.25	FC81	Felt Seal	\$3.90
FC32	Belt Guard	\$241.80	FC83	Cable Clamp	\$4.75
FC34	Handle, Motor	\$30.40	FC101	Motor, 4hp	\$1,785.99
FC35	Rivet	\$4.75	FC102	Plastic Bumper	\$4.95
FC36	Bumper, Front	\$22.80	FC103	Cover, Switch Box	\$33.25
FC37	Main Frame	\$884.50	FC122	Switch Box	\$0.00
FC38	Handle	\$28.05	K840	CKT BRK. 30amp	\$52.00
FC41	Retainer Clamp	\$12.20	S21A	Sander Bag w/ Clips	\$26.95
FC45	Control Rod	\$31.35	SC1002	10/3 100ft, 20amp	\$157.50
FC47	#N/A	#N/A	W404	Key	\$1.00
FC51	Fan Cover	\$221.50			

Galaxy

Part #	Description	Pricing
10/3	Gray Cable 10/3	\$1.60
6202	Bearing	\$6.00
6205	Bearing	\$7.15
6206	Bearing	\$8.95
6342	Plug, Male	\$14.50
6344	Plug, Female	\$28.00
CL38	Start Switch	\$98.10
GAL002	Wrench	\$20.44
GAL008	#N/A	#N/A
GAL009	#N/A	#N/A
GAL010	Screw, Adjust	\$45.21
GAL012	Housing, Assy (Field)	\$1,177.00
GAL013	#N/A	#N/A
GAL016	#N/A	#N/A
GAL019	#N/A	#N/A
GAL022	Template 8"	\$15.00
GAL024	Pin, Motor	\$35.85
GAL030	Capacitor, Start	\$24.00
GAL032	Capacitor, Run	\$23.00
GAL035	Rotor, Assembly	\$452.08
GAL037	#N/A	#N/A
GAL047	#N/A	#N/A
GAL051	Side Door Block	\$29.96
GAL053	Shaft, Fulcrum	\$47.94
GAL059	#N/A	#N/A
GAL060	#N/A	#N/A
GAL061	Shakeproof Washer	\$1.07
GAL064	Nut	\$1.61
GAL071	Elbow, Swivel	\$84.80
GAL072	Dust Pipe	\$22.74
GAL073	Cover, Clean Out	\$45.21
GAL074B	#N/A	#N/A
GAL075	Bracket, Dust	\$66.88
GAL077	#N/A	#N/A
GAL079	O Rings Elbow	\$11.98
GAL083	Screw	\$1.50
GAL086	Screw	\$1.00
GAL101	#N/A	#N/A
GAL103	Screw	\$1.00
GAL104	Screw	\$1.00
GAL105	Screw Thumb	\$2.00
GAL107	Nut Hex Jam	\$1.00
GAL108	Dust Fan	\$140.17
GAL109	USE W404	\$0.50
GAL110	Seal Bearing Dust	\$7.81
GAL111	Collar Fan	\$2.95
GAL112	Fan Bearing Housing	\$158.36
GAL113	Spring, Idler Arm	#N/A
GAL127	Nut, Latch	\$0.50
GAL138	Washer Shake Proof	\$1.61
GAL141	Shaft Fan	\$73.62
GAL142	Arm, Idler	\$44.41
GAL143	Spacer, Idler	\$1.82
GAL144	Pulley, Idler	\$46.22
GAL145	Shaft, Idler Pulley	\$30.23
GAL146	#N/A	#N/A
GAL148	Clip, Belt Guard	\$16.59
GAL149	Cover	\$10.70
GAL152	Pulley, Fan 8"	\$52.70
GAL154	Pin	\$1.50

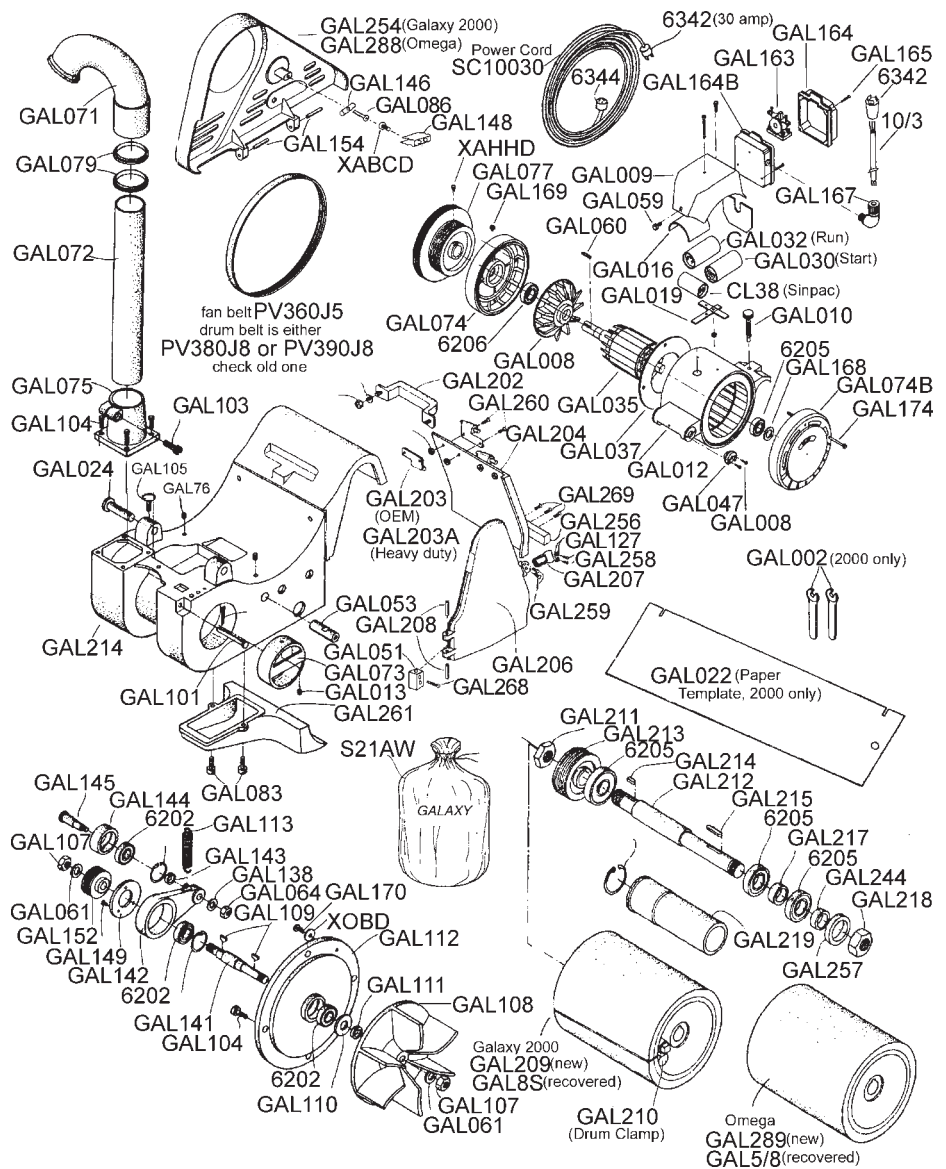

Part #	Description	Pricing
GAL163	On/Off Switch	\$49.00
GAL164	Box Switch Top Assy	\$64.20
GAL164B	#N/A	#N/A
GAL165	#N/A	#N/A
GAL167	Cord Retainer	\$10.27
GAL168	#N/A	#N/A
GAL169	#N/A	#N/A
GAL170	Screw	\$1.00
GAL174	#N/A	#N/A
GAL202	Handle, Lifting	\$47.00
GAL203	Hinge, Torpedo OEM	\$21.40
GAL203A	Hinge, Door Generic	\$30.75
GAL204	Front Drum Cover 2000	\$107.00
GAL206	Side Door	\$67.95
GAL207	Door Latch	\$15.00
GAL208	Pin Spring	\$0.50
GAL209	Drum, New 2000	\$700.85
GAL210	Paper Clamp	\$89.88
GAL211	Nut	\$13.27
GAL212	Shaft Drum	\$201.16
GAL213	Pulley, Drum	\$117.70
GAL214	#N/A	#N/A
GAL215	Key, Drum	\$2.40
GAL217	Spacer Long	\$5.56
GAL218	Nut	\$31.57

Part #	Description	Pricing
GAL219	#N/A	#N/A
GAL244	Spacer, Drum Short	\$10.75
GAL254	Belt Cover	\$205.41
GAL256	Bumper 2000	\$29.43
GAL257	Seal, Bearing Dust	\$11.13
GAL258	Screw	\$0.50
GAL259	Screw Latch	\$1.00
GAL260	#N/A	#N/A
GAL261	Dust Pan	\$131.61
GAL268	Screw	\$1.00
GAL269	Screw	\$1.18
GAL288	#N/A	#N/A
GAL289	Drum, New Omega	\$650.00
GAL5/8	8" Recovrd Drum Omega	\$230.00
GAL76	#N/A	#N/A
GAL8S	8" Recovrd 2000 Drum	\$265.00
PV360J5	#N/A	\$10.50
PV380J8	#N/A	\$16.25
PV390J8	#N/A	\$16.50
S21AW	Wide Sander Bag	\$24.00
SC10030	10/3 100ft, 30amp	\$171.00
XABCD	Screw, pan	#N/A
XAHHD	Screw, set	#N/A
XOBD	Washer	#N/A

Part #	Description	Pricing
607	Bearing	\$10.00
6003	Bearing	\$5.00
6202	Bearing	\$6.00
CS34	Tension Lever	\$26.75
CS37	Caster Stud	\$24.95
GAL001E	Carry Handle Bent	\$29.00
GAL056	Wheel no bearings	\$61.53
GAL061	Shakeproof Washer	\$1.07
GAL062	Nut	\$1.82
GAL064	Nut	\$1.61
GAL065	Wheel Shaft	\$13.27
GAL067	Wheel Sleeve	\$22.74
GAL068	Rod, Cable Support	\$39.06
GAL069	Cable Bracket Assy	\$44.67
GAL082	Washer	\$0.50
GAL085	#N/A	#N/A
GAL086	Screw	\$1.00
GAL087	Plate, Pressure Control	\$20.00
GAL088	Chassis, Upper Truck	\$247.60
GAL089	#N/A	#N/A
GAL090	#N/A	#N/A
GAL091	Chassis, Lower Truck	\$388.45
GAL092	Handle, Control	\$44.14
GAL093	Feather Handle	\$30.82
GAL095	Handle Stud	\$30.17
GAL096	Pin, Cotter	\$0.50
GAL097	Pin Clevis	\$3.69
GAL098	Yoke, Control Handle	\$39.54
GAL099	Nut	\$1.00
GAL100	Control Rod	\$33.47
GAL115	Tube, Handle	\$29.10
GAL116	Screw	\$1.00
GAL117	#N/A	#N/A
GAL118	Screw	\$0.65
GAL120	Bracket, Pressure	\$16.59
GAL121	Screw	\$0.50
GAL122	Cover, Caster Yoke	\$24.08
GAL123	Plate, Spring Adjuster	\$5.35
GAL124	Collar Short	\$3.69
GAL125	Collar Long	\$3.69
GAL128	Ring, Retaining	\$2.57
GAL129	Yoke	\$117.17
GAL130	Spacer Wheel Outer	\$3.69
GAL131	Rear Wheel	\$61.53
GAL132	Nut	\$1.90
GAL133	Stud	\$3.69
GAL134	Spring, Pressure Control	\$10.00
GAL136	Bracket Handle	\$170.00
GAL137	Handle Grip	\$29.00
GAL138	Washer Shake Proof	\$1.61
GAL139	Spring	\$12.84
GAL1RL	Carry Handles/Set^	\$0.00
GAL223	Screw	\$0.65
GAL224	#N/A	#N/A
GAL225	Spring, Top Roller	\$10.27
GAL226	Seal, Dust	\$6.31
GAL227	Bushing Sleeve	\$7.44
GAL228	Arm, Tension N/A	\$175.27
GAL229C	Tension Roller Side	\$437.95
GAL230	USE 80019A	\$0.00
GAL231	Lever, Release	\$24.00
GAL232	Screw Set	\$1.00
GAL234	Knob	\$5.20

Galaxy

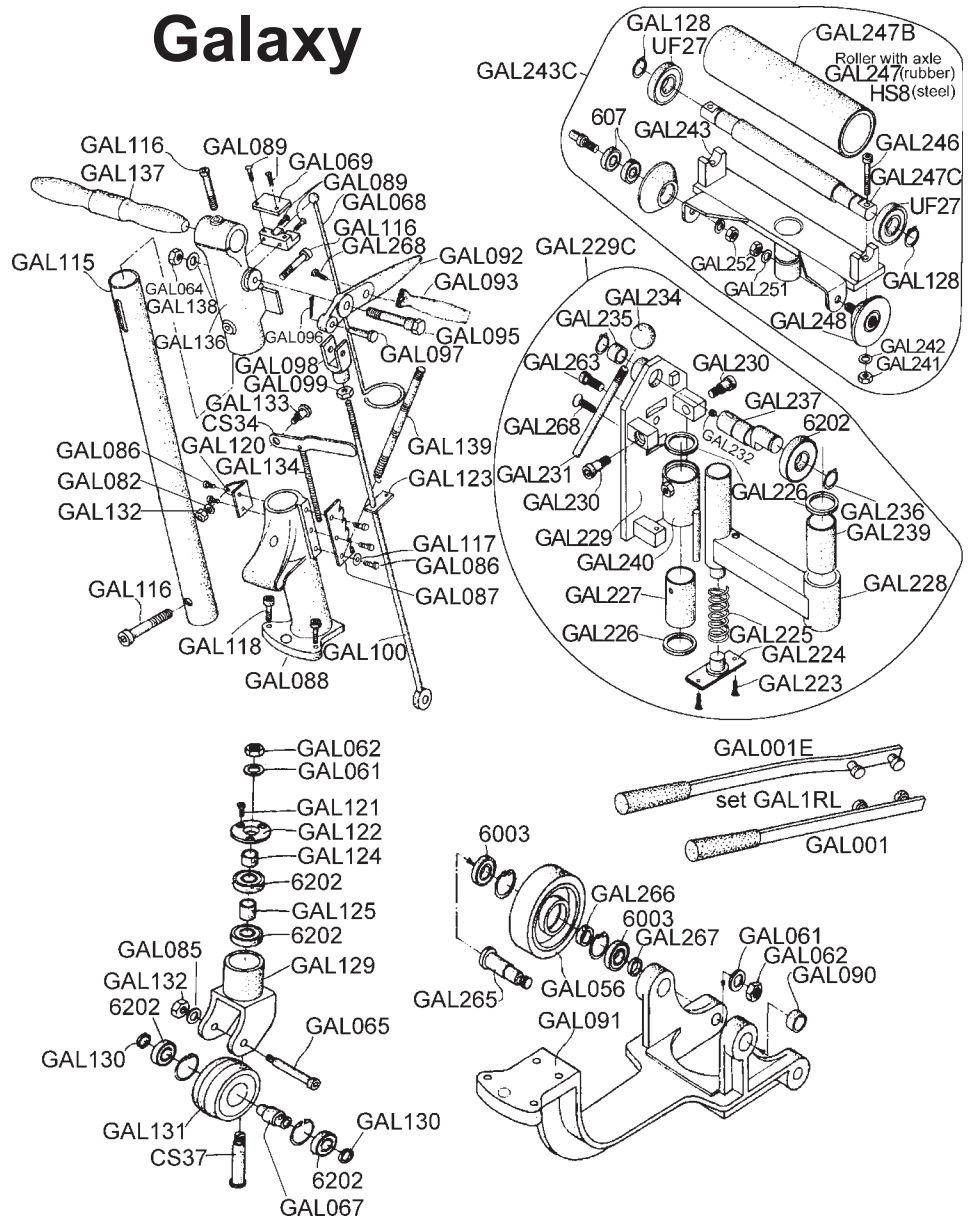

Part #	Description	Pricing
GAL235	N/A use 229	\$15.41
GAL236	Ring Retaining	\$0.54
GAL237	Shaft, Roller Release	\$27.29
GAL239	Bushing, Sleeve	\$13.70
GAL240	N/Ahousing	\$86.78
GAL241	Nut	\$0.50
GAL242	Washer Lock	\$1.00
GAL243C	Tension Assy Upper	\$475.00
GAL246	Screw Soc Cap	\$0.65
GAL247B	USE GAL 245	#N/A
GAL247C	Roller axle & brgs 8"	\$196.00
GAL248	Edge Guide OEM	\$79.00
GAL251	Washer Lock	\$1.30
GAL252	Nut	\$1.00
GAL263	Screw Soc Cap	\$0.50
GAL265	Shaft, Front Wheel	\$41.52
GAL266	Collar, Wheel Spacer	\$3.69
GAL267	#N/A	#N/A
GAL268	Screw	\$1.00
HS8	8" Roller Assm	\$100.00
UF27	Bearing Dust Free	\$11.00

Belt Drum Puller

Fits all Drums 8", 10," 12"



SW09

Note: Prices may vary from actual cost due to computer rounding or typographical errors. Prices may vary at any time.

HUMMEL 8

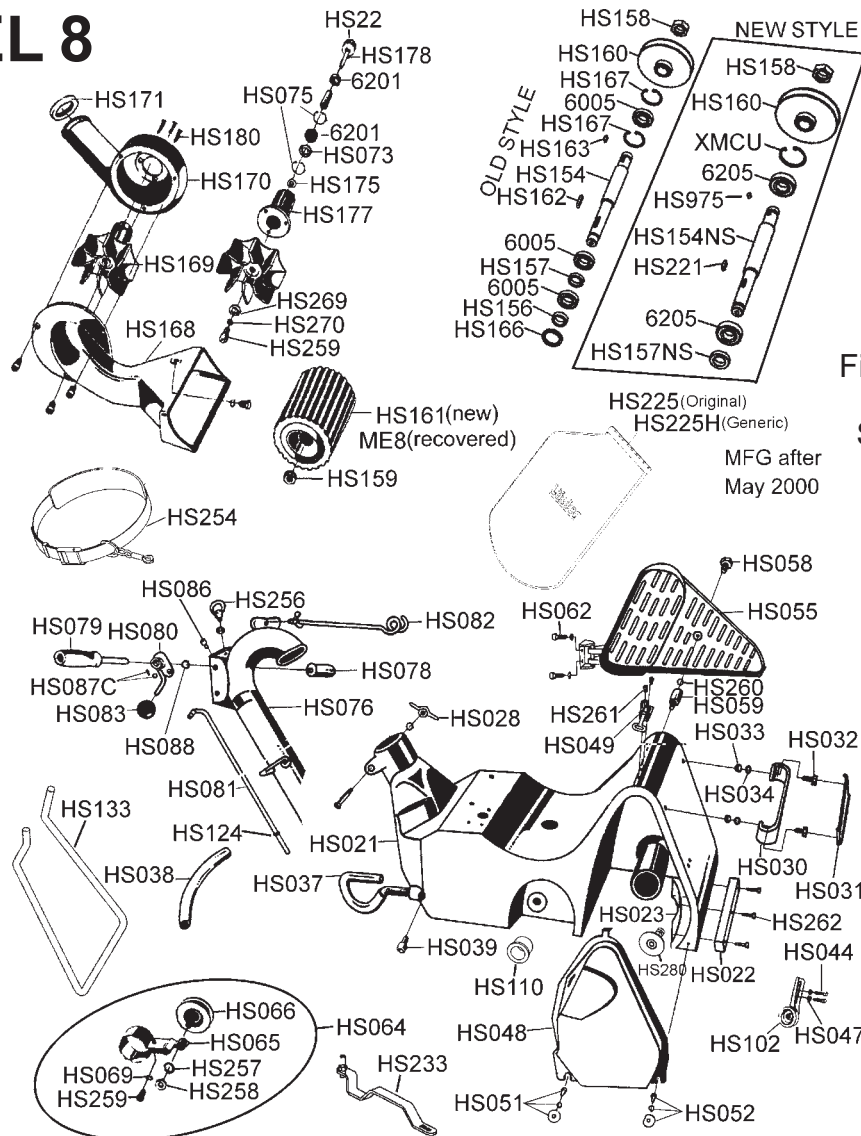

Belt Drum Puller Fits all Drums 8", 10", 12"

SW09



Part #	Description	Pricing	Part #	Description	Pricing	Part #	Description	Pricing
6005	Bearing	\$7.00	HS069	Nut	\$1.00	HS166	Oil Seal	\$29.75
6201	Bearing	\$5.25	HS073	Nilos Ring	\$13.45	HS167	Circlip	\$2.05
6205	Bearing	\$7.15	HS075	Circlip	#N/A	HS168	Intake Duct	\$290.95
HS021	Housing	\$1,633.75	HS076	Guide Tube	\$397.25	HS169	Fan Complete	\$339.10
HS022	Bumper, Felt	\$22.40	HS078	Short Handle	\$22.50	HS170	Fan Housing	\$226.80
HS023	Sealing, Felt	\$23.75	HS079	Long Handle	\$54.99	HS171	Sealing Ring	\$17.40
HS028	Wing Nut	\$11.05	HS080	Lever	\$59.30	HS175	Spacer Brush	\$13.90
HS030	Bracket	\$36.50	HS081	Upper Rod	\$40.15	HS177	Bearing Housing	\$94.00
HS031	Grip	\$33.25	HS082	Compleat Support	\$34.40	HS178	Fan Shaft new	\$75.00
HS032	Hex Head Screw	\$1.50	HS083	Ball Knob	\$8.90	HS180	Screw	\$1.50
HS033	Nut	\$1.00	HS086	Grub Screw	\$1.00	HS22	Fan Pulley	\$41.00
HS034	Washer	\$1.00	HS087C	Cap Kit	\$2.45	HS221	Key	\$2.00
HS037	Safety Guard	\$38.40	HS088	Circlip	\$1.00	HS225	Dust Bag	\$57.50
HS038	PVC Tube	\$2.85	HS102	Roller Assembly	\$83.25	HS225H	Bag, Generic Red	\$30.00
HS039	Socket Screw	\$5.00	HS110	Roller Asm. OEM	\$188.25	HS233	Setting Fixture	\$39.40
HS044	Screw	\$1.00	HS124	#N/A	#N/A	HS254	Safety Belt	\$106.05
HS047	Washer	\$0.00	HS133	Lifting Fixture	\$268.50	HS256	Eye Bolt	\$14.00
HS048	Cover	\$45.35	HS154	Sanding Shaft	\$190.40	HS257	Washer	\$1.25
HS049	Cover Fastener	\$22.30	HS154NS	Drum Shaft NS	\$176.05	HS259	Socket Screw	\$2.00
HS051	Collar Nut	\$12.05	HS156	Slide Ring	\$25.75	HS260	O Ring	\$1.50
HS052	Collar Nut	\$11.30	HS157	Spacer Ring	\$24.25	HS261	Pan Head Screw	\$1.25
HS055	Compl Belt Guard	\$351.00	HS157NS	spacer	#N/A	HS262	Screw	\$1.25
HS058	Knurled Screw	\$4.00	HS158	RH Hex Nut	\$23.50	HS269	Washer	\$2.75
HS059	Screw Stud	\$21.10	HS159	LH Hex Nut	\$22.85	HS270	Washer	\$1.00
HS062	Hew Head Screw	\$1.50	HS160	V-Belt Pulley	\$143.95	HS280	Guide Roller	\$97.75
HS064	Belt Tensioner	\$235.15	HS161	New Drum	\$385.00	HS975	Key	\$3.60
HS065	Belt Tension Arm	\$50.00	HS162	Key	\$4.25	ME8	Recovered Drum	\$240.00
HS066	Belt Ten Pulley	\$80.00	HS163	Key	\$3.52	XMCU	housing ring	#N/A

HUMMEL 8

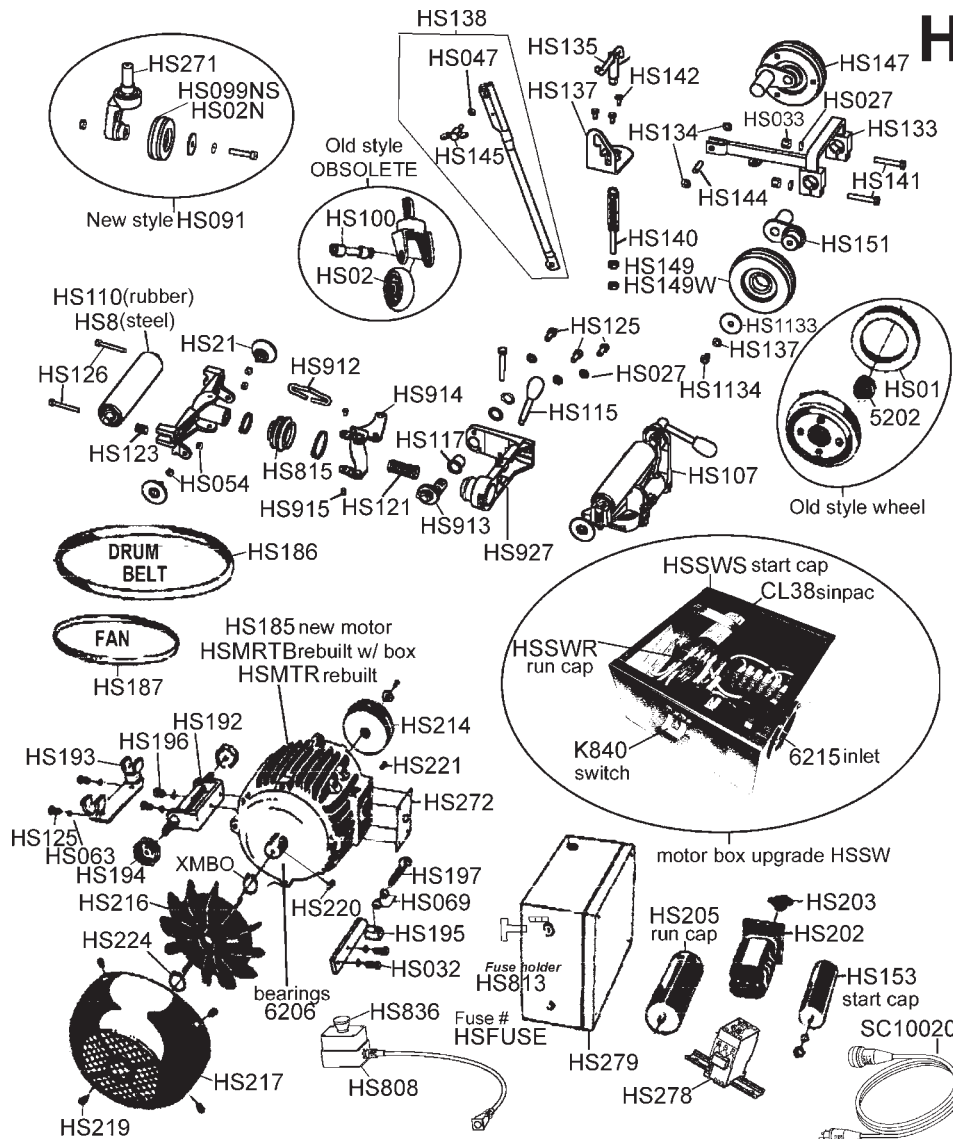

Part #	Description	Pricing	Part #	Description	Pricing	Part #	Description	Pricing
5202	Bearing	\$30.00	HS134	Pivot Screw	\$13.85	HS216	Fan Wheel	\$30.90
6206	Bearing	\$8.95	HS135	Spring Tensioner	\$48.50	HS217	Fan Cover	\$57.15
6215	Inlet	\$10.75	HS137	Notch Plate	\$28.05	HS219	Screw	\$1.00
CL38	Start Switch	\$98.10	HS138	Lower Rod	\$45.25	HS220	Key	\$4.90
HS01	Side Wheel	\$34.00	HS140	Tension Spring	\$16.90	HS221	Key	\$2.00
HS02	Rear Wheel	\$36.00	HS141	Hex Head Screw	\$1.00	HS224	Circlip	\$3.39
HS027	Washer	\$1.00	HS142	Screw	\$1.00	HS271	Yoke Housing	\$128.50
HS02N	Wheel NS US	\$36.00	HS144	Split Pin	\$1.00	HS272	Sealing Plate	\$14.50
HS032	Hex Head Screw	\$1.50	HS145	Wing Screw	\$12.45	HS278	Contactor	\$340.75
HS033	Nut	\$1.00	HS147	Compl Wheel	\$117.30	HS279	Switch Box	\$212.75
HS047	Washer	\$0.00	HS149	Wheel NS OEM	\$61.00	HS8	8" Roller Assm	\$100.00
HS054	Washer	\$1.00	HS149W	Wheel NS US	\$55.89	HS808	Switch Emerg. Asm	\$327.00
HS063	Spring Washer	\$1.00	HS151	Wheel Arm	\$68.20	HS813	Fuse Holder	\$13.50
HS069	Nut	\$1.00	HS153	Start Capacitor	\$203.95	HS815	Collar Rubber NS	\$58.00
HS091	Rear Whl Comp	\$214.00	HS185	New Motor	\$2,211.75	HS912	Clip	\$19.96
HS099NS	Wheel NS OEM	\$82.20	HS186	Drum Belt	\$32.00	HS913	top roller cam	#N/A
HS100	Complete Axle	\$15.75	HS187	V Belt	\$19.00	HS914	Actuator NS	\$46.10
HS107	Top Roller Comp	\$806.25	HS192	Motor Mounting	\$58.20	HS915	Screw	\$1.00
HS110	Roller Asm. OEM	\$188.25	HS193	Bearing Bracket	\$81.75	HS927	Base, Asm	\$255.75
HS1133	Washer	\$4.20	HS194	Motor Nut	\$24.00	HSFUSE	Fuse	\$18.00
HS1134	Screw	\$1.50	HS195	Motor Tensioner	\$35.75	HSMRTB	MTR & BOX	\$1,165.00
HS115	Operating Lever	\$15.75	HS196	Hex Head Screw	\$1.25	HSMTR	Reblt Mtr NoCon	\$915.00
HS117	Bearing Bush	\$17.20	HS197	Eye Bolt	\$14.90	HSSW	Switch Box Mod	\$325.00
HS121	Comp Spring	\$18.40	HS202	Switch	\$310.50	HSSWR	Cap Run	\$29.95
HS123	Compr Spring	\$12.35	HS203	Switch Knob	\$22.25	HSSWS	Cap Start	\$13.25
HS1258	#N/A	#N/A	HS205	Run Capacitor	\$150.00	K840	CKT BRK. 30amp	\$52.00
HS126	Socket Screw	\$1.26	HS21	Edge Guide	\$65.00	SC10020	10/3 100ft, 20amp	\$157.50
HS133	Lifting Fixture	\$268.50	HS214	Motor Pulley	\$144.25	XMBO	clip ring	#N/A

KT Taurus / NT8

Note: Prices may vary from actual cost due to computer rounding or typographical errors.

Part #	Description	Pricing
3L280	Belt	\$7.00
609	Bearing	\$21.00
6005	Bearing	\$7.00
6205	Bearing	\$7.15
6345	Inlet	\$21.00
BX37	Belt	\$12.00
HS225H	Bag, Generic Red	\$30.00
KTN29	#N/A	#N/A
KTN30	#N/A	#N/A
KTN33	Catch Kit	\$6.84
KTN46	#N/A	#N/A
KTN52	#N/A	#N/A
KTN430	Side Door	\$101.45
KTN272	#N/A	#N/A
KTN279	#N/A	#N/A
SC10020	10/3 100ft, 20amp	\$157.50
SC10030	10/3 100ft, 30amp	\$171.00
TS26	#N/A	#N/A
TS27	#N/A	#N/A
TS28	Lever Nut	\$8.05
TS30	Carry Handle	\$74.85
TS31	VTCEI	\$0.92
TS32	Pin, Elastic	\$1.10
TS33	Nut	\$2.75
TS34	VTCC	\$1.00
TS35	VTE	\$1.47
TS36	Washer	\$0.92
TS37	Bracket	\$38.02
TS38	Pin	\$2.35
TS39	Spring Holder	\$21.21
TS40	Spring	\$16.83
TS41	VTCEI	\$1.74
TS44	VTE	\$1.83
TS45	VTCEI	\$1.74
TS46	Pin	\$3.05
TS47	Washer	\$0.50
TS48	Door Drum	\$87.10
TS49	Bolt, Door	\$1.00
TS52	Nose Casting	\$521.86
TS53	Nut M8	\$1.57
TS54	VTCEI M4x6	\$1.00
TS69	Nut, Motor Adjuster	\$2.10
TS70	Nut, Elastic	\$1.00
TS72	VTE	\$1.18
TS74	VTCEI	\$2.29
TS76	Pin, Elastic	\$1.18
TS77	VCETI	\$5.57
TS78	Handle 1 pc.	\$12.79
TS79	VTCEI	\$1.00
TS80	Drum Lever	\$83.72
TS81	Control Rod	\$19.30
TS82	Cable Holder	\$14.18
TS83	Handle Complete	\$126.14
TS84	VTCEI	\$1.38
TS85	Quadrant	\$30.71
TS86	Drum Lever Stud	\$7.31
TS87	Feather Handle	\$37.75
TS88	Tube Connector	\$5.94
TS89	Dust Pipe	\$42.41
TS90	Dust Elbow	\$277.84
TS102	Roller Assy Wall	\$28.16
TS104	VSTEI	\$0.77
TS125	Screw	\$1.10
TS126	Screw	\$1.00
TS127	VTCEI	\$1.10
TS128	N. 4PCS	\$2.29
TS129	Bushing	\$3.20

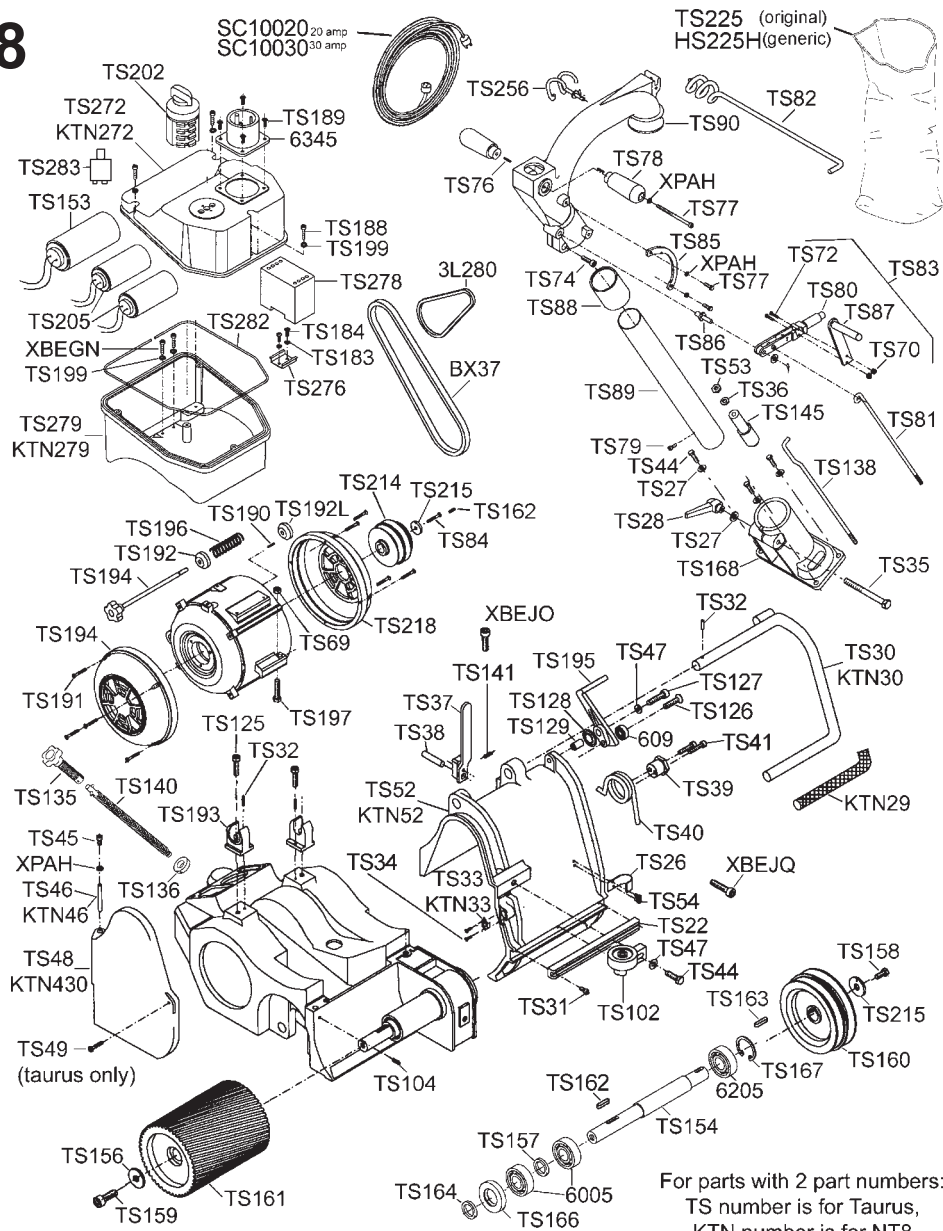

For parts with 2 part numbers:
TS number is for Taurus,
KTN number is for NT8

Part #	Description	Pricing	Part #	Description	Pricing
TS135	Knob, Tension	\$43.97	TS191	VTSIC	\$1.00
TS136	Tension Collar	\$6.99	TS192L	#N/A	#N/A
TS138	Rod	\$12.34	TS193	Motor Mount	\$30.44
TS140	Spring, Tension	\$28.95	TS194	Motor Pin	\$13.17
TS141	Threaded Pin	\$0.89	TS195	Lever, Tension	\$35.19
TS145	Control Joint, plastic	\$26.70	TS196	Spring Motor Pin	\$2.75
TS153	Capacitor 100 UF	\$83.08	TS197	Bolt, Motor Adjuster	\$5.57
TS154	Drum Shaft	\$65.72	TS199	Washer M5	\$1.25
TS156	Washer Drum	\$5.49	TS202	Switch Electric	\$94.14
TS157	Spacer, Drum Shaft	\$6.58	TS205	Run Cap. 50UF	\$34.55
TS158	VTE	\$1.83	TS214	Pulley Motor	\$100.55
TS159	Bolt, Drum	\$8.68	TS215	Washer Pulley	\$4.48
TS160	Pulley, Drum	\$123.39	TS218	Housing, Pulley Side	\$27.08
TS161	Drum Taurus, New	\$322.16	TS225	Dust Bag OEM	\$60.50
TS162	Key	\$2.01	TS256	Cable Holder Small	\$9.69
TS163	Key, Drum Pulley	\$1.66	TS272	Electric Box Top	\$83.82
TS164	#N/A	#N/A	TS276	Bracket	\$1.74
TS166	Seal	\$5.94	TS278	Contactor Switch	\$95.06
TS167	Retaining Ring	\$1.74	TS279	Electric Box Motor	\$97.80
TS168	Dust Support	\$103.29	TS282	Seal, Electric Box	\$1.47
TS183	Washer	\$1.01	TS283	Breaker, Ther	\$18.50
TS184	VTCIC	\$1.00	XBEGN	Met. screw, socket	#N/A
TS188	VTCEI	\$1.57	XBEJO	Met. screw, socket	#N/A
TS189	VTCIC	\$0.92	XBEJQ	Met. screw, socket	#N/A
TS190	Elastic Spring	\$1.00	XPAH	Met. Washer	#N/A

KT Taurus / NT8

Part #	Description	Pricing
6001	Bearing	\$5.00
6004	Bearing	\$5.25
6005	Bearing	\$7.00
6201	Bearing	\$5.25
6202	Bearing	\$6.00
KTN4	Clip kit, top roller	\$6.00
KTN7	Center Roller	\$124.22
KTN8	Bearing, Center Roller	\$72.58
KTN9	Spacer for KTN8	\$10.33
KTN23	#N/A	#N/A
KTN26	Shaft	\$134.36
KTN55	Belt Guard	\$248.68
KTN58	Belt Guard Bolt	\$2.00
KTN409	Side Roller, Outer	\$85.40
KTN410	Side Roller, Inner	\$85.40
KTN434	Seal Outer	\$9.30
KTN435	Seal Inner	\$9.30
KTN800	Top Roller Assy	\$756.89
TS01	Side Wheel	\$32.99
TS02	Rear Wheel	\$24.61
TS04	clip set, top roller	#N/A
TS08	Top Roller	\$100.92
TS20	Guide Roller, inner	\$73.52
TS21	Guide Roller, outer	\$69.49
TS23	Frame, Main Sander	\$1,800.49
TS40	Spring	\$16.83
TS43	Threaded Pin	\$0.70
TS47	Washer	\$0.50
TS55	Belt Guard	\$194.68
TS56	Seeger	\$1.04
TS58	Bolt, Belt Guard	\$2.38
TS62	Rod, Belt Guard	\$3.66
TS64	Belt Tensioner Assy	\$129.78
TS65	Bracket, Tensioner	\$28.16
TS66	Pulley, Tensioner	\$19.25
TS67	Shaft, Tensioner	\$6.86
TS68	Seeger	\$1.31
TS71	Fan Vacuum	\$42.04
TS73	Seal	\$6.04
TS75	Gasket, Fan	\$2.66
TS92	Bearing	\$58.07
TS93	Washer	\$1.38
TS95	Spacer, Caster	\$2.19
TS96	Wheel Cover Caster	\$5.94
TS97	Wheel Hub, Caster	\$18.55
TS98	Wheel Assy Left	\$199.25
TS99	Wheel Assy Right	\$179.14
TS100	Axle Caster	\$20.93
TS105	Nut	\$1.46
TS106	Washer	\$1.18
TS107	Top Roller Assy	\$631.13
TS108	Screw FH	\$1.00
TS109	Washer	\$3.57
TS113	Clip Ring Internal	\$1.19
TS114	Threaded Stud	\$18.19
TS116	Bracket Top Roller	\$52.47
TS117	Nut	\$9.23
TS118	Bolt	\$1.10
TS121	Spring, Tracking	\$7.78
TS122	Shaft, Top Roller	\$142.58
TS123	Outer Center Seal	\$4.49
TS124	Inner Center Seal	\$4.49
TS133	Wheel Truck	\$74.85

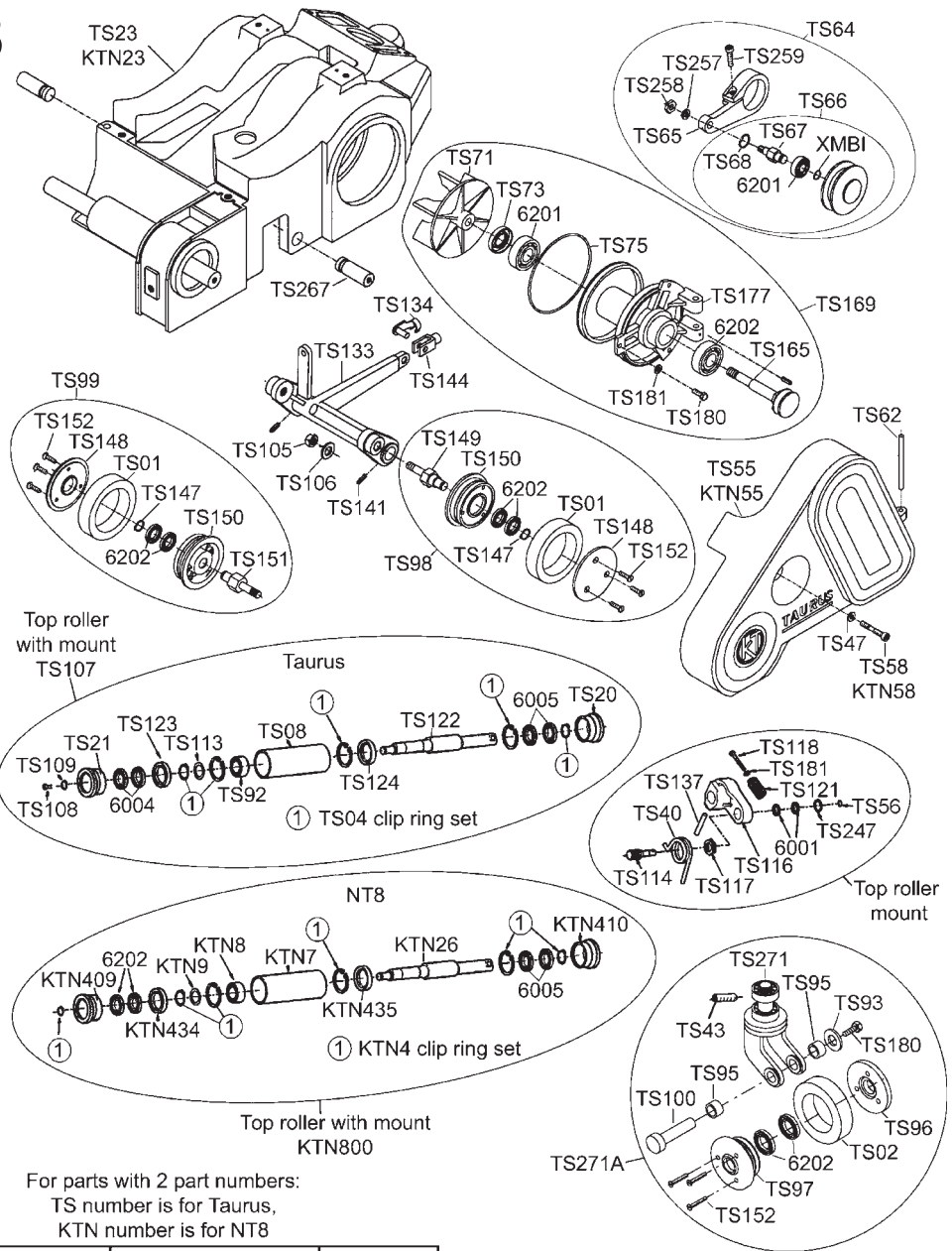

Part #	Description	Pricing
TS134	Bracket	\$3.30
TS137	Pin	\$2.50
TS141	Threaded Pin	\$0.89
TS144	Fork Wheel Truck	\$6.30
TS147	Seeger	\$1.10
TS148	Cover, Wheel	\$5.94
TS149	Axle Wheel, Left	\$12.43
TS150	Wheel Hub	\$25.04
TS151	Axle Wheel, Right	\$10.33
TS152	VTSIC	\$1.46
TS165	Shaft w/ Pulley	\$50.37
TS169	Fan Assembly	\$345.49
TS177	Housing, Fan	\$240.37
TS180	Screw	\$1.00
TS181	Washer	\$1.38
TS247	Clip Ring Internal	\$1.31
TS257	Grover Washer	\$1.00
TS258	Nut	\$1.57
TS259	VTCEI	\$1.74
TS267	Pin, Wheel Truck	\$8.87
TS271A	#N/A	#N/A
XMB1	clip ring	#N/A

Belt Drum Puller

Fits all Drums 8", 10," 12"

SW09



Note: Prices may vary from actual cost due to computer rounding or typographical errors. Prices may vary at any time.

Clarke Super 7 & Super 7R

Part #	Description	Pricing
4721	Plug, Male	\$10.00
6202	Bearing	\$6.00
6203	Bearing	\$6.50
12/3	Gray Cable	\$1.60
AE60	Clip & Ring	\$4.75
AE60	Clip & Ring	\$4.75
AE770	Seal	\$9.25
CE02	Roller Guard	\$90.00
CE03	Wrench Clip	\$2.00
CE04	Brushes (set 2)	\$7.25
CE05	Caster	\$22.00
CE05R	Rubber Caster	\$36.00
CE05T	Teflon Caster	\$26.00
CE07	Caster Bracket	\$67.95
CE09	Brushes(set4)	\$15.00
CE11	Paper Screw	\$1.75
CE14	S7 Wrench	\$12.50
CE15	Grease Plug	\$5.00
CE16	Gear Shaft	\$25.00
CE18	Seal	\$12.75
CE19	Spacer	\$2.35
CE20	Adj. Screw	\$12.90
CE21	Adj. Screw Loc Nut	\$6.19
CE22	Fan Ret. Clip	\$2.00
CE23	Exhaust Gasket	\$4.00
CE24	RH Cover	\$17.00
CE25	LH Cover	\$15.00
CE26	Motor Fan	\$137.75
CE27	Vacuum Fan	\$94.50
CE28	Light Socket	\$17.50
CE29	Vent Plug	\$12.92
CE30N	New bag Support	\$23.27
CE31	Brush Spring	\$5.04
CE32	Brush Holder	\$25.65
CE34	Baffle Gasket	\$4.00
CE38	Brush Block Assy.	\$115.00
CE38N	New Brush Holder	\$34.20
CE39	Field 115V	\$227.99
CE40	Motor Housing	#N/A
CE41	Lamp Guard	\$113.52
CE42	Armature 115V	\$499.25
CE43	Baffle Plate	\$4.75
CE44	Bearing Spacer	\$9.50
CE45	Pinion Gear	\$73.50
CE46	Gearing Housing	\$361.95
CE47	Drive Gear	\$122.07
CE48	Housing Cover	\$167.20
CE49	Guard Retainer	\$15.00
CE50	Special Washer	\$0.00
CE51	Exhaust Bracket	\$0.00
CE52	Old Bushing Metal	\$5.60
CE53	4 Brush Ring	\$22.00
CE54	Cover	\$205.20
CE55	Relief	\$13.50

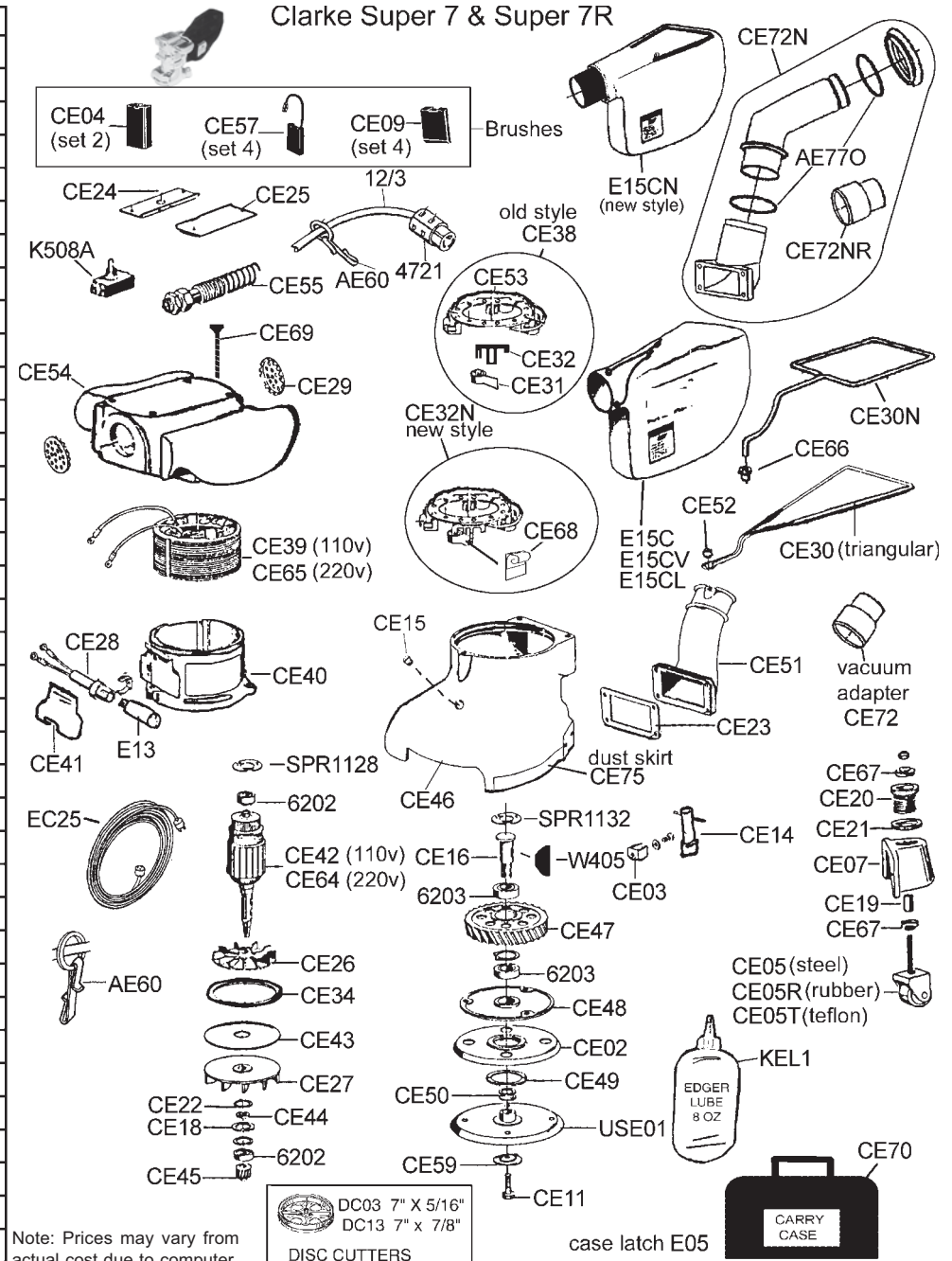

Note: Prices may vary from actual cost due to computer rounding or typographical errors. Prices may vary at any time.

Part #	Description	Pricing
CE57	Brush Spade set4	\$12.50
CE59	OEM Paper Washer	\$10.00
CE64	Arm 240v	\$680.20
CE65	Field 240v	\$0.00
CE66	Nylon Bushing	\$4.75
CE67	Sealed Bearing	\$5.15
CE68	Brush Spring New	\$7.20
CE69	Screw	\$1.25
CE70	Carry Case	\$104.50
CE72	Vac Attachment Rubber	\$19.00
CE72N	Discharge Pipew/bag	\$150.10
CE72NR	Reducer, 2" Kit	\$4.75
CE75	Dust Skirt	\$10.00
DC03	7 x 7/8" Cutter	\$55.00

Part #	Description	Pricing
DC13	7 x 5/16 Cutter	\$55.00
E05	Latch, Case	\$4.75
E13	115V Bulb	\$1.75
E15CL	Bag Leath S7	\$28.95
E15CN	Bag NS	\$19.50
E15CV	Bag Vinyl S7	\$18.95
EC25	25' 12/3 110v Cord	\$61.75
K508A	MD Duty SW	\$10.75
KEL1	Edger Lube	\$9.50
SPR1128	Load Spring	\$1.75
SPR1132	Load Spring	\$1.75
USE01	Edger Pad US	\$70.00
W405	key	\$1.00



POWER BOOSTERS

20 amp Booster	# A01	\$775
30 amp Booster	#A02	\$825



- Supplies full voltage for up to 8 hp motors
- All that is necessary is to connect the lead in plug and select the incoming voltage on the switch.
- The transformer boosts to a full 115 or 230 volt so that your machine runs cool and more efficient.
- It is not necessary to make special hookups for either of the voltages.
- There are two 110 and two 230 volt plugs on the booster.
- Simple and easy to operate, determine low voltage with your meter and boost as needed.
- 72 Pounds (Heavy Duty Transformer)



Clarke Power Booster

- 25 Pounds
- One 230 and two 110 Volt plugs
- 90%, 100%, or 110% Boost Option
- 4 wire power input plug

A03 \$700

The Sidwynder

Get 220 V From a Regular Wall Outlet!!!

**RUN OUR DUST SYSTEM
ON 110 VOLT PLUGS!**

Also buffers, edgers, vacs, some sanders.

Plug the Unit into 2 different wall outlets on 2 different Circuits and receive 220 V to run your sander, buffer, edger, or anything else that runs on 220 V. Must have a good ground. Will not work on GFI. See specs.

NEW LIGHT TELLS WHEN 220V IS ON!

Provides 15-20 Amps 208-220 V.

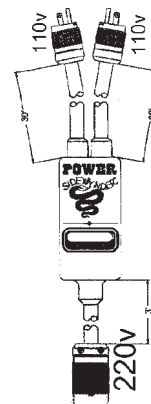
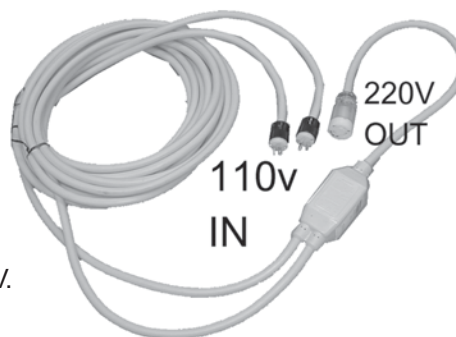

#SIDE \$425

- 25 feet of 8/4 to box
- Main Circuit breaker
- Two 20 amp 220v outlets
- Two 110v outlets
- Powdercoated
- Grounded
- One connection powers all your equipment

Splitter Box

NEW !

#DSBOX \$350



NEW !



KM01 Voltage Meter 20 amp Plugs	\$120
KM02 Voltage Meter 30 amp Plugs	\$150
KM03 Voltage Meter without plugs	\$150

SAVE YOUR MOTOR

US Sander Voltage Meter

Sander motors are very sensitive to low voltage. Save your motor. Always know what the voltage is while operating your sander with our inline voltage meter. Digital Display.

Buffer Pad Drivers

Pad Drivers

(All Drivers Include a Riser)
Red Bristles and Standard Clutch Driver

		Cont.
MB12	12" Driver	\$42.00
MB13	13" Driver	\$43.00
MB14	14" Driver	\$50.00
MB15	15" Driver	\$53.00
MB16	16" Driver	\$59.00
MB17	17" Driver	\$59.00
MB18	18" Driver	\$67.00
MB19	19" Driver	\$67.00
MB20	20" Driver	\$82.00

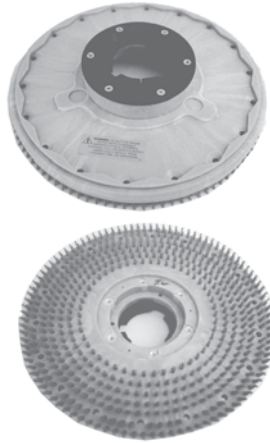

Mighty Lok Drivers

(Riser Built In, Standard Clutch)

- Black Molded Driver With Short Gripping Teeth
- Holds Pads Flat and In Place
- Great Gripping Action

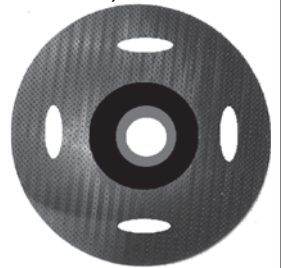

		Cont.
MBL14	14" Driver	\$62.00
MBL15	15" Driver	\$67.00
MBL16	16" Driver	\$71.00
MBL17	17" Driver	\$76.00
MBL18	18" Driver	\$85.00
MBL19	19" Driver	\$89.00
MBL20	20" Driver	\$98.00

The UFO Faster Than a Sand Plate

Adds
Dust Collection



See Page 6

Geared Orbital Buffer Attachment
No Swirl or Hook Marks

Dust Collection

Add Dust Collection to your Buffer.



Part #

B25A

\$125.00

Kit includes
OEM Style Dust skirt
Clamp for Skirt
Inlet for Buffer,

NEW!

Hole needs cut in your buffer
Handle connector, hose holder

Add A Light to Your Buffer !

2 Fluorescent bulbs
Bright lighting



NEW!

B26 \$125



Replacement Pads (Sanding Disc)

For Original Clarke Equipment 5 1/2" Hole for 2" Paper Size

		Cont.
SDA15F	15" Felt	\$17.50
SDA15R	15" Rubber	\$34.00
SDA16F	16" Felt	\$17.50
SDA16R	16" Rubber	\$34.00
SDA19F	19" Felt	\$20.00
SDA19R	19" Rubber	\$36.00
SDA1	Paper Clamp	\$53.20
SDA9	L. H. Nut	\$ 3.00
SDA10	L. H. Stud	\$ 4.50
SDA11	Washer	\$ 1.00

For 4" Center Hole Assemblies

SDA16F6	16" Felt	\$17.50
SDA16R6	16" Rubber	\$34.00
SDA17F6	17" Felt	\$17.50
SDA17R6	17" Rubber	\$36.00
SDA19F6	19" Felt	\$20.00
SDA19R6	19" Rubber	\$36.00



SAND PLATE

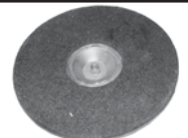

Sanding Disc Assemblies
(All Drivers Come with a 2 inch Center Hole)

		Cont.
SDA15	15" Assembly	\$270.75
SDA16	16" Assembly	\$219.00
SDA19	19" Assembly	\$275.00

Vacuum Cleaner Tools 1 1/2"

Ring Lock Style - Pro Team Style
14" Metal Nylon Floor Brush



VC03 EACH
CONT. \$36.00

Ring Lock Style - Pro Team Style
14" Metal Felt



VC01 EACH
CONT. \$51.00

Ring Lock Style - Pro Team Style
14" Plastic Felt



VC04 EACH
CONT. \$18.99

Ring Lock Style - Pro Team Style
14" Plastic Horse Hair



VC02 EACH
CONT. \$22.00

Ring Lock Style - Pro Team Style
14" Plastic Rug Tool



VC20 EACH
CONT. \$17.00

Ring Lock Style - Pro Team Style
One Piece S Wand



VC05 EACH
CONT. \$30.85

Ring Lock Style - Pro Team
Two Piece S Wand



VC06 EACH
CONT. \$31.00

1 1/2" Round Plastic
Horse Hair



VC11 EACH
CONT. \$10.50

1 1/2" Round Alum. Horse
Hair



VC19 EACH
CONT. \$18.50

1 1/2" Plastic Crevis
Tools



VC07 18" \$7.00
VC07L 28" \$9.75

1 1/2" Metal Crevis Tool
27"



VC08 EACH
CONT. \$21.00

Pin Lock Style - Clarke
16" Rubber Floor Tool



VCKT01 EACH
CONT. \$39.00

Pin Lock Style - Clarke
16" Nylon Brush



VCKT02 EACH
CONT. \$41.00

Pin Lock Style - Clarke
16" Horse Hair Brush



VCKT03 EACH
CONT. \$49.90

Pin Lock Style - Clarke
16" Felt Floor Tool

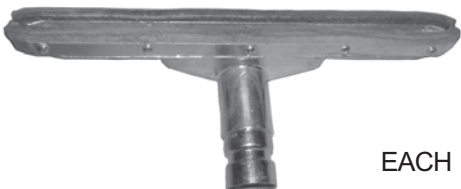

VCKT04 EACH
CONT. \$44.00

Pin Lock Style - Clarke
Two Piece S Wand



VCKT05 EACH
CONT. \$42.00

**Replacement Bristles
Pin Lock Style**

VCKT01R

Replacement Rubber \$20.00

VCKT03R

Replacement Hoarse Hair \$30.00

VCKT04F

Replacement Felt \$16.00

Dust Collection Tools

Edger Vacuum Hose Adapter



Rubber Adapter
Clamps onto
Discharge Pipe
Like Old OEM
Style from Clarke

DSAR3# for B2 \$13.50
DSAC2 for S7 \$13.50

Edger Dust Skirt



OEM Style, Improves Dust Pickup
Adjustable

AE82 for B2 \$10.00
CE 75for S7 \$10.00

Hose Coupling



DSA10 2" Coupling \$10.00
VC52 1 1/2" Coupling \$6.25

Buffer Dust Collection Kit

ADD Dust Collection to your Buffer.



Part #
B25A

Kit includes
OEM Style Dust skirt
Clamp for Skirt
Inlet for Buffer,
Hole needs cut in your buffer
Handle connector, hose holder

\$125.00

Velcro Bands

Used to velcro power cords to
vacuum hoses

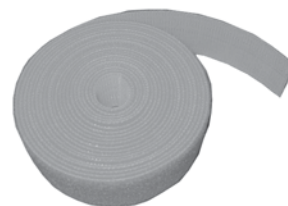

DSA21 \$12.00

1 1/2" Cuff



VC51 Cuff \$1.60
VC51S Swivel Cuff \$3.15

2" Cuff



Cuff \$
DSH2CB Swivel Cuff\$8.00

Reducer



EACH
DSA11 2" to 1 1/2" \$13.00
VC09 1 1/2" to 1 1/4" \$7.00

1 1/2" Hose with Cuffs



10 FT VC10 \$25.00
15 FT VC15 \$32.00

1 1/2" Stretch Hose 2 - 9 Ft.



VACPR3

EACH

Great for Back Packs

CONT. \$39.90

50 Ft. Hose Roll No Cuffs

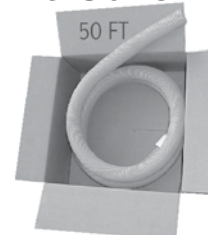

VC50 1 1/2" \$66.00
DSH2CA 2" \$92.00

Handles, Brooms, Dust Masks



11" X 1" Hardwood Scraper
SW12 Cont. \$7.95



11" X 1 1/2" Hardwood Scraper
SW13 Cont. \$8.25



24" X 1 1/2" Hardwood Scraper
SW14 Cont. \$15.95

1" Blade Refill
(2 PK)

3061

Cont. \$2.75



1 1/2" Blade Refill
(2 PK)

3062

Cont. \$2.95



1" Double Edge Blade

3166

Cont. \$3.00

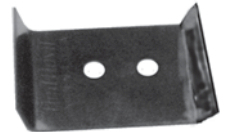

Canvas Operator Belt

SW06

Cont. \$12.00



Leather Operator Belt

Order by size

SW08S 28"-35"

SW08M 30"-37"

SW08L 34"-45"

SW08X 39"-59"

Cont. \$48.95



Single Strap NP 92 Dust Mask
50 Per Box

SD10002

CONT. \$6.55

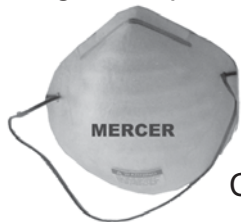

Double Strap
NP 92 Dust Respirators
20 Per Box

SD10005

CONT. \$15.95



Double Strap Latex And Odor
NP 92 Respirators

10 Per Box

Built in
Valve

SD10007

CONT. \$15.00



Wood Handles

5' HANDLE

MB4

EACH
CONT. \$5.95

6' HANDLE

MB5

EACH
CONT. \$7.95



Aluminum Adjustable Handles



5.5'-12' length

PC3531

CONT. \$14.00

18" Horse Hair Broom

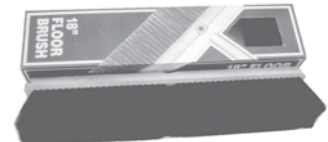

MB2

CONT. \$19.75

9" Dust Brush



MB1 Horse Hair \$11.95

MB32 Synthetic \$6.50

Radiator Brush
(Good For Dusting off Walls)



MB31

CONT. \$11.75

Dust Pan



MB3

CONT. \$6.95

8" Rotary File
for sharpening scrapers



SW11

Cont. \$3.00

**Belt Drum
Puller**

SW09

Fits all Drums 8", 10", 12" Cont. \$90.00



Aluminum Drift Pin
(To Remove Drum Shafts From
Sander with minimal Damage)

16" Pin **SW04**

\$8.50

AMERICAN SANDER UPGRADES

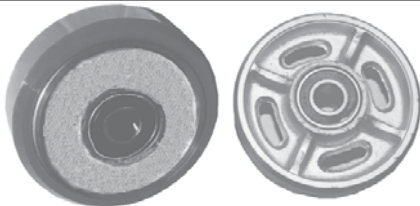

**AS01
RED
URETHANE
\$39.95**

**AS149
STEEL
WHEEL
\$44.95**

Best Value, Smooth Rolling

American 8 Transport Dolly



- 2" Wide Wheels
- Heavy Duty
- Save damage to Sander
- Climbing curbs is easy!
- Slide dolly under the machine!
- Lock on Design
- Removable - Allows uninhibited sanding

#ASDOLLY \$250
BY US Sander

BREAK THE SUPPORT NOT THE CHASSIS! OEM STYLE DUST PIPE SUPPORT



**Cont.
AS 11 \$60.00 2 1/2" ONLY**



UPDATE FOR NEW STYLE OUTLET AND CIRCUIT BREAKER

The new casting allows use of
new style outlet which replaces
unavailable old type outlet and
eliminates fuses
replace switch with circuit breaker

COMPLETE! WIRED!

**Cont.
AS103A \$150.00**

SAVE YOUR MOTOR

Sander motors are very sensitive to low voltage.
Save your motor. Always know what the voltage
is while operating your sander with our inline
voltage meeter. Digital Display.



KM01 Voltage Meter without Plugs \$120

We believe the original sanders run so well because
of low speed high torque motors. This reduces
vibrations. Also V belts are available anywhere.

4 HP BALDOR MOTOR KIT 1750 RPM

**INCLUDES 2 PULLEYS, V BELTS,
MOTOR MOUNT-OEM STYLE-
USES STANDARD V BELTS -
MOTOR RUNS AT SMOOTH ORIGINAL
RPM BUT WITH MORE CUTTING POWER**



8" Super 8 AS101A8 \$1550.00
STD. 8 AS101SD \$1550.00
12 American AS101A2 \$1890.00



OEM-STYLE FEATHERING HANDLE KIT

Same as new sanders
For all American
style sanders

8" AS169
\$175.00

12" AS170
\$175.00



QUICK RELEASE BAG CLAMP

SN001

CONT \$ 12.50

ADJUSTABLE PAPER TEMPLATE IS A PERFECT FIT EVERY TIME! HINGED ENDS MAKES A PERFECT BEND ADJUST SCREWS



HINGES

LIFE JUST GOT EASIER!!

Adjust the Length To Fit Your Drum

8" AS154A \$42.00

12" AS155A \$49.00

Clarke EDGER ACCESSORIES



Edger Bulb B-2 and S-7

Cont.
E13 \$1.75



Edger Wrench

Strong One Piece Design.

Cont.
AE14 B-2 1/2" \$12.50
CE14 S-7 9/16" \$12.50

Vacuum Hose Adapter



B2



Flexible!
S7

Rubber Adapter

Clamps onto Discharge Pipe DSAR3# for B2 \$13.50

Old OEM Style from Clarke DSAC2 for S7 \$13.50

Paper Retainers

B-2 **Cont.**
AE11 Bolt \$1.25
E12 Washer \$2.00

S-7 **Cont**
CE11 Bolt Gen. \$1.75
E12 Washer Gen. \$2.00
CE58US Bolt OEM Style \$5.00
CE59US Washer OEM Style \$3.25

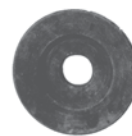

Stair & Toekick
Edgers PG 78



Edger Dust Skirt

OEM Style
Improves Dust Pickup
Adjustable

AE82 for B2 \$10.00
CE75 for S7 \$10.00



Edger Gear Lube

-Resealable/Squirt Top

-Squeezable Bottle

8 oz. does 1 edger



Cont.
KEL1 \$9.50

Commutator Stone



SW05

Cont.
\$9.39

Edger Bags

See Page for more bag styles

E15C Super 7 Edger Bag \$17.95
E15A B2 Edger Bag \$17.95

B-2 Caster Bracket



AE07 Caster Bracket Only \$80.75
AE68S **Steel** Wheel Bracket Assembly \$140.00
AE68T **Teflon** Wheel Bracket Assembly \$145.00
AE68R **Rubber** Wheel Bracket Assembly \$145.00

SWITCHES

GOOD
LIGHT DUTY 15 AMP

Cont
K508 \$9.95

Some call this Heavy
BETTER Duty
MEDIUM DUTY 20 AMP

Cont.
K508A \$10.75

BEST
**LARGER 20 AMP WITH
HEAVY DUTY HANDLE**

Cont.
K600 \$45.00

K600 IS LARGER SWITCH THAN K508. IT FITS TIGHTER.
COMMON IN S7 AND IS HARDER TO WIRE IN B2.



Clarke EDGER ACCESSORIES

Edger Pads



New improved design from US Sander.
Solid Machined aluminum housing, will not crack like an original casting, or bend like the metal pads. More rubber to last longer, precision ground, and electronically balanced.

USE01 Super 7 and B-2 \$70.00

FIBER WASHERS GO UNDER PADS

	Cont.	
CE50 S7	\$2.60	Not used on Aluminum
AE56 B2	\$2.60	Edger Pads

CLARKE HEAVY DUTY CASTER



US Sander *EXCLUSIVE*-WE ADD A STUD- GRADE 5 AND LOCKNUT SO THE CASTER DOES NOT FALL OFF!

SEALED CASTER WHEEL BEARING!!

STEEL WHEEL

Now with all sealed electric motor quality bearings

	Cont.
AE05 AMER B2	\$22.00
CE05 CLARKE S7	\$22.00

TEFLON CASTER Soft floors no problem

PLASTIC WHEEL



	Cont.
AE05T AMER B2	\$26.00
CE05T CLARKE S7	\$26.00

Softest Wheel

URETHANE Rubber Caster

Soft floors no problem



	Cont.
AE05R AMER B2	\$36.00
CE05R CLARKE S7	\$36.00

SOFT TEFLON & RUBBER REPLACEMENT WHEELS

1 WHEEL KIT NO BEARINGS

Teflon	Cont.
E 75	\$10.00
Rubber	
E 74	\$9.50

WHEEL BEARINGS

	Cont.	Now with all sealed electric motor quality bearings
SEALED CE67	\$5.15	

SWIVEL BEARING

USE 2 FOR B2 4 FOR S7

2 AE06	\$14.50
S7 CE67	\$5.15



US Sander PAPER DISC CUTTERS

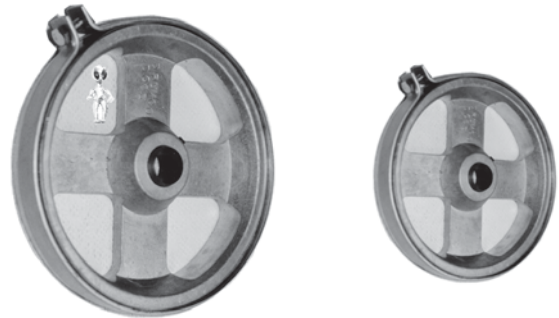

Cont.

DC13	7" X 5/16	\$55.00
DC03	7" X 7/8	\$55.00
DC02	5" X 5/16	\$55.00
DC01	5" X 7/8	\$55.00
DC18	3" X 5/16	\$55.00

REPLACEMENT PUNCHES



DC04 5/16" PUNCH
DC05 7/8" PUNCH

Cont.
\$7.00

REPLACEMENT BLADES

3" DC19 5" DC09 7" DC08

Cont.
\$6.75

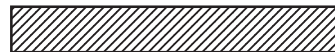

REPLACEMENT BLADE STRAP



DC15 5"
DC17 7"

Cont.
\$12.00

Replacement for OEM Clarke

DC12 5/16 Punch \$18.75

DC14 7/8" Punch \$19.95

Hickory Mallet

For Use With Disc Cutters



Cont.
DC06 \$12.00

Pad Wrench















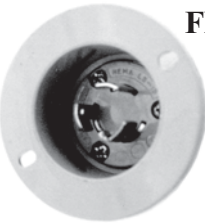

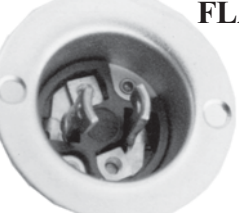





Cont.

E20	\$20.00
E20A Adjustable Wrench	\$30.00

Switches for Sanders & Edgers

<div><div>K508</div><div></div></div> <div>Light Duty Edger Switch 15 AMP* Standard OEM Edger Switch CONT. \$9.95</div>	<div><div>K508A</div><div></div></div> <div>Medium Duty Edger Switch 20 AMP* Some People Call this Heavy Duty CONT. \$10.75</div>	<div><div>K600</div><div></div></div> <div>H. D. Edger Switch 20 Amp Large switch barely fits in edger CONT. \$45.00</div>			
<div><div>K251</div><div></div></div> <div>B-2 Hi-Lo Switch* CONT. \$4.75</div>	<div><div>Circuit Breaker Switch</div><div></div></div> <div>K840 \$52.00 30 Amp (OEM) K850 \$68.00 40 Amp (Upgrade)</div>	<div><div>CS50</div><div></div></div> <div>Old Clarke Sander Rotary Conversion Switch Replace old Rotary Switch CONT. \$70.00</div>			
<div><div>K309</div><div></div></div> <div>30 AMP On/Off Clarke-Porter Cable CONT. \$62.00</div>	<div><div>K281</div><div></div></div> <div>60 AMP On/Off Old American with fuses CONT. \$84.00</div>	<div><div>K280</div><div></div></div> <div>110/220 Switch CONT. \$110.00</div>			
<div><div>K31</div><div></div></div> <div>Hi-Lo Plate* CONT. \$1.00</div>	<div><div>K32</div><div></div></div> <div>On/Off Plate* CONT. \$1.50</div>	<div><div>K33</div><div></div></div> <div>Switch Guard* CONT. \$2.50</div>	<div><div>K34</div><div></div></div> <div>15/32 Nut* CONT. \$0.50</div>	<div><div>K35</div><div></div></div> <div>Dust Boot* CONT. \$3.95</div>	<div><div>K150</div><div></div></div> <div>6 Ft. 14/3 Power Cord with Plug CONT. \$10.00</div>
<div><div>4 5/8"</div><div></div></div> <div>5/8" Wide at Clip End 25CB (Black) Large Mueller 25CG (Green) Clip 75 AMP 25CR (Red) CONT. \$9.25</div>	<div><div>4 1/2"</div><div></div></div> <div>1/2" Wide at Clip End 27CB (Black) Medium Mueller 27CG (Green) Clip 40 AMP 27CR (Red) CONT. \$6.25</div>	<div><div>3 1/4"</div><div></div></div> <div>1/4" Wide at Clip End 48CB (Black) Small Mueller 48CG (Green) Clip 10 AMP 48CR (Red) CONT. \$6.00</div>			
<div><div>BAF30</div><div></div></div> <div>DU8 Fuse CONT. \$3.00</div>	<div><div>NON30</div><div></div></div> <div>30 AMP Super 8 Fuse CONT. \$3.70</div>	<div><div>SW05</div><div></div></div> <div>Commutator Stone CONT. \$9.39</div>			
<div><div>K100</div><div></div></div> <div>USED ON Super 8 SANDERS Fuse Block Black Plastic CONT. \$13.50</div>	<div><div>K101</div><div></div></div> <div>USED ON Super 8 SANDERS Fuse Block Original White Porcelain CONT. \$18.95</div>	<div><div>Non Marking Gray Rubber Cable</div><div></div></div> <div>Sold by the Foot 12/3 \$1.40 10/3 \$1.60</div>			

ELECTRICAL CONNECTORS

6266 STRAIGHT BLADE MALE PLUG 125v  EACH CONT. \$6.50	6269 STRAIGHT BLADE FEMALE PLUG 125v  EACH CONT. \$10.75	4716C 15 AMP 125 VOLT FLANGED INLET Nema # L515FI  EACH CONT. \$10.00
7101N FEMALE TWIST 2 WIRE 220V Nema # L220C  EACH CONT. \$9.50	7466 MIDGET TWIST FLANGED INLET Smaller than 7102N  EACH CONT. \$18.00	4721 MALE TWIST EDGER PLUG 125v Nema # L515P  EACH CONT. \$10.00
7102N MALE TWIST 2 WIRE 220V Nema # L220P  EACH CONT. \$10.50	 Non Marking Gray Rubber Cable Sold by the Foot 12/3 \$1.40 10/3 \$1.60	4731 FEMALE TWIST EDGER PLUG 3 WIRE Nema # L515C 125v  EACH CONT. \$11.75
 6212 20 AMP 250v MALE CONNECTOR Nema # L620P EACH CONT. \$10.75	 6342 30 AMP 250v MALE CONNECTOR Nema # L630P EACH CONT. \$14.50	 9965C OLD STYLE 20 AMP MALE CONNECTOR 250v EACH CONT. \$10.75
 6214 20 AMP 250v FEMALE CONNECTOR Nema # L620C EACH CONT. \$14.50	 6344 30 AMP 250v FEMALE CONECTOR Nema # L630C EACH CONT. \$28.00	 7314C OLD STYLE 20 AMP FEMALE CONNECTOR 250v EACH CONT. \$16.00
 6215 20 AMP 250v FLANGED INLET Nema # L620FI EACH CONT. \$10.75	 6345 30 AMP FLANGED INLET Nema # L630FI EACH CONT. \$24.00	 7327N OLD STYLE 20 AMP FLANGED INLET 250v EACH CONT. \$11.50
 6216 20 AMP 250v OUTLET Nema # L620FO EACH CONT. \$18.00	 6346 30 AMP 250v OUTLET Nema # L630FO EACH CONT. \$25.00	 7328N OLD STYLE 20 AMP OUTLET 250v 250v EACH CONT. \$22.50

↑ 20 AMP-250 V. ↑

↑ 30 AMP-250 V. ↑

20 AMP OLD STYLE-250 V.

We are are not responsible for typographical errors.Prices Subject to change without notice.

DUST BAGS!

NOT ALL BAGS ARE THE SAME

*OUR BAGS ARE MADE WITH
AN EASY BREATHING FABRIC.
BETTER VACUUM ACTION*

Bag Clamp	
For lg sanders	
SN001	\$12.50



**Large Sander Bag
Small Opening
With Clips**
Cont.
S21A \$26.95



**Large Sander Bag
WIDE MOUTH**
Cont.
S21AW \$24.00

Hummel

HS225 OEM \$57.50
HS225H Generic \$30.00



**Large Sander Bag
Small Opening
with Bottom Zipper**
Cont.
S21AZ \$32.00



**Rental Small
Machine Bag**
Cont.
S35 \$24.95

Flame Retardant White
S35FR \$24.95



	Cont.
E15C OEM Style Super 7	\$17.95
E15CV With Vinyl Bottom	\$18.95
E15CE Elastic Neck	\$18.95
E15CL Leather Bottom	\$28.95
E15CN New Vacuum Style	\$19.50



E15A OEM Style B2	\$17.95
E15AV With Vinyl Bottom	\$18.95
E15AL Leather Bottom	\$28.95
E15CN New Vacuum Style	\$19.50

E15S Small Edger Bag \$14.00

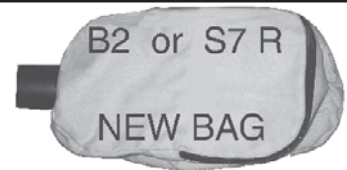

Rubber boot & Zipper
NEW STYLE B2 - S7R
E15CN \$19.50

To Use Old Style Bag
SEE PAGE 97

**IF THE FABRIC IS TOO HEAVY IT WILL LAST A LONG TIME,
BUT IT WILL NOT BREATHE WHICH CUTS DOWN YOUR
VACUUM ACTION!!**

Finish Applicators

Premium Lambs Skin

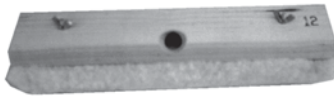

- Higher Quality Than Lambs Wool
- Shed Resistant
- Longer & Thicker Nap
- Re-Usable

Lambs Skin Refill

10"REF	\$5.13
12"REF	\$4.80
14"REF	\$6.00
16"REF	\$6.50
18"REF	\$7.60

Applicator Block With Lambs Skin Pad

10"APP	\$7.75
12"APP	\$7.10
14"APP	\$8.50
16"APP	\$9.50
18"APP	\$10.80

Waterbased Pads

Flocked Foam Applicator Pad

Waterbased Refill

	Cont.
10"REFW	\$2.60
12"REFW	\$3.00
14"REFW	\$3.00
16"REFW	\$3.90
18"REFW	\$4.25

Applicator Block Waterbased Pad

	Cont.
10"APPW	\$4.90
12"APPW	\$5.00
14"APPW	\$5.75
16"APPW	\$6.00
18"APPW	\$7.00

Floor Trim Pads

Flocked
Foam



Block & Refill

	Cont.
PT06 6" Pad	\$4.95
PT10 10" Pad	\$5.85

Floor Trim Pad Refill

	Cont.
PT06R 6" Refill	\$3.95
PT10R 10" Refill	\$4.75

Wood Handles



5' HANDLE	6' HANDLE
MB4	MB5
EACH	EACH
CONT. \$5.95	\$7.95

Aluminum Adjustable Handles



5.5'-12' length	
PC3531	CONT. \$14.00

9" Rollers



PTR9 Roller holder with adjustable pole and refill \$10.00

PTRF9 1/4" Knap Refill \$3.50

Bigfoot Floor Coater

Includes Aluminum
Extension Pole
Refills Sold Separately



	Cont.
PB12H 12" Heavy	\$28.31
PB18H 18" Heavy	\$34.43
PB24H 24" Heavy	\$31.31

Uses Your Existing
Extension Pole
Refills Sold
Separately

PC12H 12" Heavy	\$20.47
PC12L 12" Light	\$20.47
PC18H 18" Heavy	\$24.48
PC18L 18" Light	\$24.48
PC24H 24" Heavy	\$28.70
PC24L 24" Light	\$28.70

Floor Coater



Cont.

Floor Coater Refills



	Cont.
PR12F 12" Foam	\$8.08
PR12W 12" Woven	\$9.67
PR18F 18" Foam	\$9.11

PR18W 18" Woven	\$11.29
PR18LW 18" Lambs Wool	\$17.6
PR24F 24" Foam	\$10.13
PR24W 24" Woven	\$13.01



Cont.

US SANDER's Vacuums

Back Pack Vac

- Ergonomic Back Support
- Cord Wrap w/50 ft. Power Cord
- Cushioned Lumbar Support
- Padded Cylindrical Shoulder Straps
- Tool Kit Includes
 - 2 Pc. Metal Wand, Crevis Tool
 - Felt Floor Tool, 1 1/2" Hose
- Four Layer Filtration
 - Micro Cloth
 - Micro Bag Dome Filter
 - Motor Filter
 - Dual Cell Noise Filter

Specifications

Tank: Rotationally Molded Polyethylene
 Capacity: 10 Quarts
 Motor: 115 Volt 5.7" Two Stage Flow-Thru
 Power: 1.5 HP
 Amperage: 9.6 AMPS
 Airflow: 120 CFM
 Static Lift: 97"
 Power Cord: 50 Ft.
 Storage Dimensions: 25" H X 13 1/2" W X 10" D
 Operating Weight: 11 Lbs



Part

ZVCENBAC

\$375.00

Bags 10pk VACPR1

\$13.00

Best Economy Vacuum

- Steel Motor Head Assembly
- 1 1/4 HP By Pass, 2 Stage Motor
- 94 CFM
- 84" Waterlift
- 5 Gal. Capacity
- Cloth Motor Filter Assembly
- Includes Dry Trap Filtration
- Comes With 5 Cloth bags, Can be Used With or Without the Bags
- 4 Swivel Casters
- Dry Tool Kit

Includes Free
Felt Floor Tool



10 Ft. 1 1/2" Hose With Swivel Connector,
5 Ft Metal S Wand, Plastic Crevis Tool,
Metal Upholstery Tool, 14" Metal Floor Brush,
14" Metal Carpet Tool

Part

VACV1

Cont.

\$650.00

Replacement Bags-5 Per Pk.

VACV1B

\$14.00

INDUSTRIAL VAC Our Pro Vac

- Bagless!
- Special Non Clogging Pleated Filter
- A true 112 CFM 120" suction
- 25' hose with 2 pc wand, crevice tool, and felt tool
- Metal Tank, Powder Coated
- Rolls in all directions
- Metal tanks are **FIRE SAFE**
- Metal Tanks **DO NOT BURN!!**
- Shaker handle to clean filter

MADE IN USA

ZVMC1012 \$700.00



Includes Free
Felt Floor Tool



BAGLESS!

QUIET!



Vacuums

Floor tools: 2 piece pin lock wand, Metal Felt Floor Tool, Crevice Tool, 3" Brush

25 foot 1 1/2" CCrush proof vac hose

Designed for Commercial Use

2 Stage Ball Bearing Motor

Heavy Duty Non-Marking Wheels

Heavy Duty Steel Base

Electrostatic Filter - No Bags to Buy or Change

Heavy Duty Casters

Auto Float Shutoff

Heavy Duty Metal Latches

Synfax Micron Filter

Individual Switched Motor

5 year Warranty on all Tanks

BAGLESS!



Mighty Vac

8 Gallon Wet/Dry

1205 Watt 2 Stage Motor

ZVCENMIG \$325

Super Vac

15 Gallon Wet/Dry

2 Motors 2400 Watt total

ZVCENSUP \$600

MACK Manufacturing

Ryders

3 Phase Ryder only # MR01	\$5050
Single Phase Ryder only #MR02	\$5150
12" Ryder Sander #MS01	\$7200
Dual Buffer Attachmnet 3 Phase# MR03	\$4700
Dual Buffer Attachment single Phase # MR04	\$4700



Game Line Taping Machine

With 2 ft poles
#GT01 \$700

25' Telescoping Pole Kit #GT02	\$375
Above includes Pole Rest & Pivot	
Pole Rest # GT03	\$43
Pivot Point # GT04	\$125



Ryder Parts

American 12 Poly V Pulleys		
Motor 10hp 3 Phase #AS162R		\$175
Drum #AS128R		\$100
Fan #AS114R		\$50
Fan Belt (check) #PV360J6		\$12
Drum Belt (check) #PV440J8		\$22
AM12 Ram Horn Dust Elbow #AS61R		\$280
AM12 Switch cover 3ph w/ meter #MR10		\$400
Dual Tow Bar # MR11		\$125
Hook Up Lynch Pin for TB #MR12		\$20
AM12 Hook Up Bracket Right # MR13R		\$45
AM12 Hook Up Bracket Left # MR13L		\$45



3 Phase
Voltage Booster
#A04 \$2400

30 KVA Rotary
Phase Converter
A05 \$2800



Final Touch Wood Filler



High Quality
Water Based
Fast Dry



Wood Patch

#WF01	White Oak	\$19.79
#WF02	Red Oak	\$19.79
#WF03	Pine, Maple	\$19.79
#WF04	Ash	\$19.79
#WF05	Cherry	\$19.79
#WF13	Yellow Pine	\$19.79
WF15	White	\$19.79

Wood Trowell Filler

#WF10	White Oak	\$19.79
#WF11	Red Oak	\$19.79
#WF12	Pine, Maple	\$19.79
#WF14	Yellow Pine	\$19.79

Can be thinned with water
or with alcohol (for faster dry time).

Brute Finish

Excellent Flow
Extended Work Time
Crystal Clear

Pure Polyurethane Resins
Scratch Resistant

Part#	Description	Price
FGBG	Gallon Gloss	\$19.95
FGBI	Gallon Semi	\$19.95
FGBS	Gallon Satin	\$19.95
FGBG5	5gal Gloss	\$95.00
FGBI5	5gal Semi	\$100.00
FGBS5	5gal Satin	\$100.00



Misc Sealers Harco/Garco

FH73G	Universal Super Seal 5gal	\$118.00
FH76P	Lacquer Sealer 5gal	\$114.00
FH85G	Sealer Quick Dry Gallon	\$24.55
FH85P	Sealer Quick Dry 5gal	\$121.00



Last-n-Last

All Last n Last products available



Poly Care Spray 32oz case of 12 #FAPC32 \$4.35 ea
Mop Kit Case of 6 \$23.00

TREK Plus \$69 Gallon

Last-n-Last Absolute Coatings

Pallet Pricing includes Free Shipping*

Pallet Orders include over 124 gallons or 720 quarts East 200 gallons West.

All items can be shipped UPS ground except 5 gallon containers and Trek Plus.

*call for details

Having Finish problems?

When using oil based products we recommend that you use absco sealer available in quart containers. This is the old 550 voc formula. Use this first to seal the floor... It will dry quickly and allow the new 350 voc finish to flow and coat more easily. Still not drying fast enough use two coats of sealer and then one coat of 350 voc finish. The 350 finish is thicker than old formula finishes and will give similar protection if applied this way.

Finish not drying?

From the makers
of Last-N-Last

ABSCOProfessional Finish

Excellent Value
Clear Wood Finish



ABSCO 550 VOC Old Style Finish Dries Fast Quarts Available Everywhere			
		Price	Pallet \$
FAAGQ	Gloss	\$6.75	\$6.25
FAAIQ	Semi	\$6.75	\$6.25
FAASQ	Satin	\$6.75	\$6.25
FAASLQ	Sealer	\$6.45	\$5.90

ABSCO 350 VOC

Part#	Description	Price
FABG1	Gloss Gallon	\$23.75
FABG5	Gloss 5 Gallon	\$115.00
FABI1	Semi Gallo	\$23.75
FABI5	Semi 5 Gallon	\$115.00
FABS1	Satin Gallon	\$23.75
FABS5	Satin 5 Gallon	\$115.00

Pallet\$



Grand Clear Wood Floor Finish (Water Based/Oil)

Still not drying fast enough... Use water based products! We recommend Grand finish as a great alternative to oil. It is part oil with waterbased thinners. It flows more like oil and dries like water. While still giving a rich oil color to the wood.

Unique Oil and Water Formula
Easier to use
Flows more like Oil Based
Gives Richer Oil Based Color
Dries Fast

Part#	Description	Price
FAGG1	Gloss Gallon	\$36.00
FAGI1	Semi-Gloss Gallon	\$36.00
FAGS1	Satin Gallon	\$36.00

Last-n-Last



LNL 1500 Finish (Water Based) Last-n-Last

We Recommend, LNL1500Plus. This is a superior waterbased finish with excellent wear properties. It is one of the hardest finishes that we have seen on the market and is a great value for you and your customer. Plus it gives the end user a fifteen year warranty on the finish*. Want the look of oil, use the LNL100SA sealer under LNL1500.

Single Part Professional Floor Finish
Fortified with Aluminum Oxid
15 Year Residential Wear Warranty
Clear Non-Yellowing with UV Screening Agent
Recote in 2-3 Hours
Microban Enhanced to resist mildew
Flows out great
Exceeds Moisture Cure for Toughness

Part#	Description	Price
FA1500G	Gloss Gallon	\$65.00
FA1500SG	Semi-Gloss Gal.	\$65.00
FA1500S	Satin Gallon	\$65.00



LNL100SA Sealer (Amber Sealer) Last-n-Last

This is one of the best products that we have seen for a sealer. It is universal and can be used under any Absolute Coatings product oil or water based. Use it under water based products and get the same look and color as oil with all the speed of water based products. Use it under oil based products for fast recoating.

Unique Oil and Water Technology
1 to 2 Hour Recoat
Ambering Oil-Based Apperance
Water Clean Up
Same Color as Oil Sealer
Use as a sealer under everything
600-700 sq ft coverage, Save

Part#	Description	Price
FA100SA	Sealer Gallon	\$31.00
Also available in Clear Below		
FA100SC	Clear no color sealer	\$29.00



US SANDER LLC.

Call 518-875-6124 FAX 518-875-9942

GREAT PRICES FOR GREAT PAPER

QUALITY *MERCER* ABRASIVES

8" FLOOR SANDING ROLLS 8" ON 50 YD ROLLS

PART#- GRIT	\$ EA.	PART#- GRIT	\$ EA.
S400 - 120	\$68.65	S400 - 36	\$130.30
S400 - 100	\$68.65	S400 - 30	\$135.25
S400 - 80	\$76.35	S400 - 24	\$149.90
S400 - 60	\$87.35	S400 - 20	\$166.65
S400 - 50	\$99.65	S400 - 16	\$197.98
S400 - 40	\$114.25	S400 - 12	\$215.65



12" FLOOR SANDING ROLLS 12" ON 50 YD ROLLS

PART#- GRIT	\$ EA.	PART#- GRIT	\$ EA.
S403 - 120	\$116.90	S403 - 36	\$206.18
S403 - 100	\$116.90	S403 - 30	\$213.98
S403 - 80	\$128.84	S403 - 24	\$237.21
S403 - 60	\$138.16		
S403 - 50	\$157.62		
S403 - 40	\$180.75		

7" X 7/8" EDGER DISC LARGE HOLE 50 PER BOX

PART#- GRIT	\$ EA.	PART#- GRIT	\$ EA.
S408 - 120	\$.35	S408 - 36	\$.60
S408 - 100	\$.35	S408 - 30	\$.65
S408 - 80	\$.40	S408 - 24	\$.65
S408 - 60	\$.41	S408 - 20	\$.70
S408 - 50	\$.45	S408 - 16	\$.82
S408 - 40	\$.51	S408 - 12	\$.90

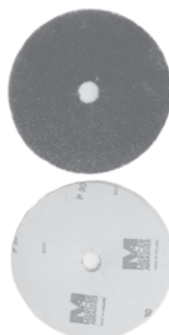

7" X 5/16" EDGER DISC SMALL HOLE 50 PER BOX

PART#- GRIT	\$ EA.	PART#- GRIT	\$ EA.
S407 - 120	\$.35	S407 - 36	\$.60
S407 - 100	\$.35	S407 - 30	\$.65
S407 - 80	\$.40	S407 - 24	\$.65
S407 - 60	\$.45	S407 - 20	\$.70
S407 - 50	\$.45	S407 - 16	\$.82
S407 - 40	\$.51	S407 - 12	\$.87

NOTE: 5" X 1/4" Discs Part # S405-(Grit) are the same price as the above edger discs

Edger Screen Discs 50 Per Box 7" X 5/16" 7" X 7/8"

Part # - Grit	\$ Ea.	Part # - Grit	\$ Ea.
S4556-60	\$1.50	S4558-60	\$1.50
S4556-80	\$1.45	S4558-80	\$1.45
S4556-100	\$1.35	S4558-100	\$1.30
S4556-120	\$1.25	S4558-120	\$1.25



BUFFER PADS For Sand Screens #S450(Color)(Size) 5 Per Box

15" White, Red, Black	\$3.40
16" White, Red, Black	\$4.25
17" White, Red, Black	\$4.25
18" White, Red, Black	\$4.80
19" White, Red, Black	\$5.25

EA.

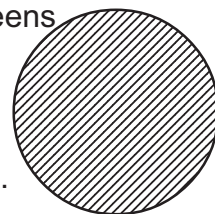

16" (1/4" Thick) Maroon Pad 10 Per Box

USM16 \$2.05 US Sander Product
B09 16" buffer carpet/stain pad \$4.50

FLOOR SANDING DISCS With 2" HOLE MERCER

15" X 2"		16" X 2"		19" X 2"	
Part # - Grit	\$ EA.	Part # - Grit	\$ EA.	Part # - Grit	\$ EA.
S425-100	\$2.70	S426-100	\$2.90	S429-100	\$4.28
S425-80	\$2.77	S426-80	\$2.97	S429-80	\$4.43
S425-60	\$3.08	S426-60	\$3.29	S429-60	\$4.91
S425-36	\$3.62	S426-50	\$3.48	S429-36	\$5.74
S425-20	\$4.73	S426-36	\$3.83	S429-20	\$7.54
		S426-20	\$5.01	S429-16	\$9.30
20 per Box		S426-16	\$6.26		



20 per Box

PSA Sticky back Sanding Disc 16"

Part # - Grit	\$ EA.	MERCER
S463-120	\$3.65	
S463-100	\$3.65	
S463-80	\$3.95	
S463-60	\$4.25	
S463-50	\$5.00	
S463-36	\$5.00	
S463-20	\$6.36	
S463-16	\$7.86	

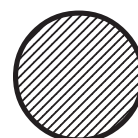

20 per
Box

5 Per Box

SQUARE-BUFF 12" X 18"

20 Per Box

FLOOR PADS

S4201WH WHITE	\$5.00
S4201RED RED	\$5.00

Sanding Screens

	10 Per Box
S449-120	\$4.00
S449-100	\$4.00
S449-80	\$4.15
S449-60	\$4.50

Double Backed Sanding Disc

S418-20	\$5.60	S418-60	\$2.61
S418-36	\$3.67	S418-80	\$2.30
		S418-100	\$1.99

US Sander ABRASIVES

SAND SCREEN DISCS (NO HOLE) 25 Per Box

15"	16" Norton Quality	17"	19"
PART#- GRIT \$ EA	PART#- GRIT \$ EA	PART#- GRIT \$ EA	PART#- GRIT \$ EA
USC15180 \$2.60	USC16180 \$2.75	USC17180 \$3.00	USC19150 \$4.75
USC15150 \$2.60	USC16150 \$2.75	USC17150 \$3.00	USC19120 \$4.75
USC15120 \$2.60	USC16120 \$2.75	USC17120 \$3.00	USC19100 \$4.75
USC15100 \$2.60	USC16100 \$2.75	USC17100 \$3.00	USC1980 \$4.75
USC1580 \$2.60	USC1680 \$2.75	USC1780 \$3.00	USC1960 \$4.75
USC1560 \$2.60	USC1660 \$2.75	USC1760 \$3.00	

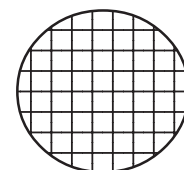

Norton Quality Screens

Zirconium Belts Polyester Backed

Polyester Double Y weight belts track better than regular belts. They have a thicker stronger backing. Last longer because the the grit sticks better to the backing, Sand flatter, Protect the drum. Track great on **FLOORCRAFTERS**

7 7/8" X 29 1/2"

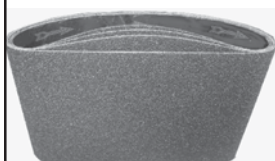

USBG16	16	\$6.00
USBG24	24	\$6.00
USBG36	36	\$5.50
USBG40	40	\$5.50
USBG50	50	\$4.75
USBG60	60	\$4.75
USBG80	80	\$4.75
USBG100	100	\$4.75

8" x 19" Belts

EZ8 and Other Rental Machines

USBE16	16	\$3.45
USBE24	24	\$3.45
USBE36	36	\$3.45
USBE40	40	\$3.45
USBE50	50	\$3.45
USBE60	60	\$3.45
USBE80	80	\$3.45
USBE100	100	\$3.45



US Sander ROLL PAPER 8" X 50 YDS

USR16	16	\$125.00
USR24	24	\$120.00
USR36	36	\$85.00
USR40	40	\$80.00
USR50	50	\$75.00
USR60	60	\$74.00
USR80	80	\$74.00
USR100	100	\$65.00

US Sander Edger Disc
7" x 5/16" (B2)

US Sander Edger Disc
7" x 7/8" (Super 7)

50 per BOX

USDS16	16	\$54	USDL16	16	\$54
USDS20	20	\$54	USDL20	20	\$54
USDS24	24	\$54	USDL24	24	\$54
USDS36	36	\$49	USDL36	36	\$49
USDS40	40	\$40	USDL40	40	\$40
USDS50	50	\$35	USDL50	50	\$75
USDS60	60	\$35	USDL60	60	\$35
USDS80	80	\$35	USDL80	80	\$35
USDS100	100	\$34	USDL100	100	\$34
USDS120	120	\$34			

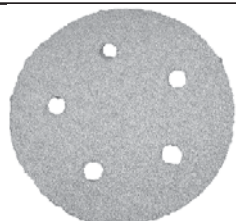

Velco 5"
Call for prices
S5535 + grit 5 Hole
S55358 + grit 8 Hole

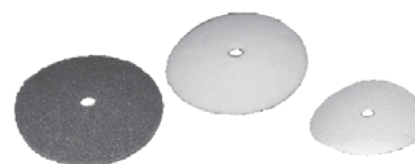

EDGER PADS 7"

MAROON 7" X 7/8" USM77/8 **\$2.00**
MAROON 7" X 6/16" USM75/16 **EACH**
White 7"x 7/8 USW77/8 **\$1.50**
White 7"x5/16 USW75/16 **EACH**
Felt 7" x 7/8 E01 **\$2.50**

NORTON ABRASIVES

SAND SCREEN DISCS (NO HOLE) 10 Per Box

15"	16"	17"	19"
PART#- GRIT \$ EA	PART#- GRIT \$ EA	PART#- GRIT \$ EA	PART#- GRIT \$ EA
SNS15180 \$3.15	SNS16180 \$3.65	SNS17180 \$4.60	SNS19180 \$5.65
SNS15150 \$3.35	SNS16150 \$3.85	SNS17150 \$4.90	SNS19150 \$6.00
SNS15120 \$3.55	SNS16120 \$4.05	SNS17120 \$5.15	SNS19120 \$6.30
SNS15100 \$4.10	SNS16100 \$4.70	SNS17100 \$6.00	SNS19100 \$7.30
SNS1580 \$5.00	SNS1680 \$5.70	SNS1780 \$7.25	SNS1980 \$7.25
SNS1560 \$6.00	SNS1660 \$6.90	SNS1760 \$8.70	SNS1960 \$10.65

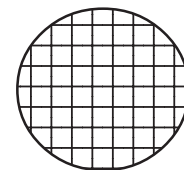

Norton NORZON

7 7/8" X 29 1/2"

Zirconium Belts

Part #	Grit	\$
SNBN24	24	\$8.30
SNBN36	36	\$7.70
SNBN40	40	\$7.40
SNBN50	50	\$7.10
SNBN60	60	\$6.90
SNBN80	80	\$6.65
SNBN100	100	\$6.50



NORTON BELTS

7 7/8" X 29 1/2"

SILICON CARBIDE

Part #	Grit	\$
SNBS16	16	\$8.15
SNBS24	24	\$7.50
SNBS36	36	\$6.95
SNBS40	40	\$6.65
SNBS50	50	\$6.40
SNBS60	60	\$6.25
SNBS80	80	\$6.00
SNBS100	100	\$5.80

Edger Disc 7" X 5/16" Durite Edger Disc 7" X 7/8" Durite

SNE7516 16 \$0.95	SNE7716 16 \$0.95
SNE7520 20 \$0.90	SNE7720 20 \$0.90
SNE7524 24 \$0.85	SNE7724 24 \$0.85
SNE7530 30 \$0.75	SNE7730 30 \$0.75
SNE7536 36 \$0.70	SNE7736 36 \$0.70
SNE7540 40 \$0.65	SNE7740 40 \$0.65
SNE7550 50 \$0.57	SNE7750 50 \$0.57
SNE7560 60 \$0.50	SNE7760 60 \$0.50
SNE7580 80 \$0.47	SNE7780 80 \$0.47
SNE75100 100 \$0.45	SNE77100 100 \$0.45
SNE75120 120 \$0.45	SNE77120 120 \$0.45



8" X 50 yd Roll Paper Durite

Part #	Grit	\$
SNRD816	16	\$190.00
SNRD820	20	\$185.00
SNRD824	24	\$175.00
SNRD830	30	\$160.00
SNRD836	36	\$145.00
SNRD840	40	\$130.00
SNRD850	50	\$115.00
SNRD860	60	\$101.00
SNRD880	80	\$90.00
SNRD8100	100	\$80.00
SNRD8120	120	\$80.00

8 X 19			
Mercer		Clarke EZ-8	
Part# - Grit	\$ EA.	Part# - Grit	\$ EA.
S436 - 100	\$3.69	S436 - 40	\$4.50
S436 - 80	\$3.80	S436 - 36	\$4.85
S436 - 60	\$4.05	S436 - 24	\$5.35
S436 - 50	\$4.19	S436 - 16	\$6.05

We Can Ship any NORTON
Product To You!

- \$500 order Gets 10% Discount
- Free Shipping
- Shipped direct from Norton

We are are not responsible for typographical errors.

PRICES MAY CHANGE AT ANY TIME

72

Conversion Chart

Grit	12	16	20	24	30	36	40	50	60	80	100	120
Grade	4 1/2	4	3 1/2	3	2 1/2	2	1 1/2	1	1/0	1/2	2/0	3/0

Crain Power Saws

HD Undercut Saw



Vacuum Ready!

This saw DOES IT ALL! Works on inside corners where no other saw can reach. Cuts door JAMS! The corner shaped blade housing the saw is positioned easily in the desired corner that is to be cut (6 1/2" saw blade cuts a 3/32 undercut) 10,000 RPM, 6 AMP motor

- #820 Inside Corner Saw \$330.75
- #821 Carbide-Tipped Blade \$38.00

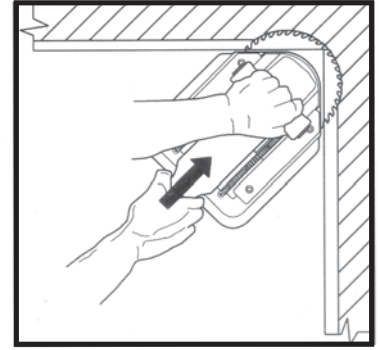

Undercuts Inside Corners!

Now with Dust Collection!



Super Saw

Completely redesigned Super Saw with more features and power. 13 amp Motor 6 1/2" flush cutting blade can fully undercut inside corners in tight areas. Cut 1 3/4" Doors without removal. Cut from Flush to 1 1/4" off the floor. Vacuum Fitting for Dust Containment. Retractable Stabilizer. Carry Case, Carbide, and Masonry Blade included.

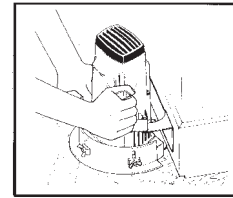

Undercutting

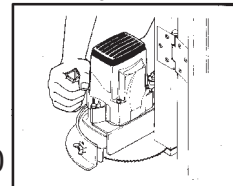

Door Cutting

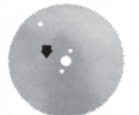

803 Combination Blade



821 Carbide Blade

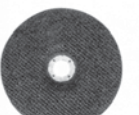

805 Masonry Blade

- Now with Dust Collection! #812 110V Super Saw Kit \$376.00
- #803 Combination Blade \$21.50
- #821 Carbide Blade \$38.00
- #805 Masonry Blade \$14.50

Toe-Kick Saw



More Powerful Motor and carry case. This saw cuts flush to the wall in those hard to reach toe kick areas. It features a sharp, long-lasting carbide-tipped blade with fixed cutting depth for perfect flush cuts. 2 1/2 HP, 11 AMP, motor

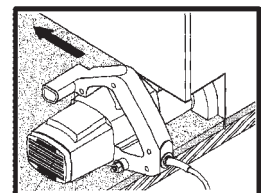

- #795 Toe-Kick Saw \$299.00
- #787 24 Tooth Carbide Blade \$27.00

Multi-Undercut Saw



A Versital saw that undercuts along walls, door jambs, under toe spaces, and will also full undercut inside corners. The height of cut is easily adjustable from flush to one inch above the floor. Crain Exclusive dual angle depth gauge and allows undercutting at a "straight-on" or a 45 degree angle. Visual adjustment scale for depth. Comes with custom bell-shaped (more rigid) carbide blade and carry case.

- #555 Multi Undercut Saw \$239.00
- #556 36 Tooth Carbide Blade \$33.00



PRICES SUBJECT TO CHANGE WITHOUT NOTICE

POWERNAIL® USA

THE LEADER IN FASTENING TECHNOLOGY

MADE IN THE U.S.A.



Model 445 Nailer
3/4"-33/32" Hardwood
16 Gauge Nails
#PN445 \$600



Model 445SN
Surface Nailer 16 Gauge
Exclusive PowerGroove
edge locator it can tongue
nail close to a wall and in
tight places.
#PN445SN

16 GAGE POWERCLEATS®
BLACK BOXES .062 Thick (as thick as a quarter)

15 Cartons of 1,000 (PowerPack)
For use on 5/8" to 3/4" Tongue & Groove Flooring

50 Cartons of 1,000 (1 Case = 50,000 Cleats)
18 Cartons of 5,000 (1 Case = 50,000 Cleats)

3/4" 19 mm
5/8" 16 mm

2" (50 mm)
1-3/4" (45 mm)
1-1/2" (38 mm)



NEW
#PN50PFR



50P FLEX 445 FLEX
FLEX Power Roller
More Speed Less Fatigue
Just Walk and Roll
Rolls across flooring
with speed and accuracy.

Upgrade Kit Available.



Model 50P
3/8"-5/8" Solid
and Exotic
Hardwood
Flooring
18 Gauge Nails

18 GAGE POWERCLEATS®
RED BOXES .050 Thick (as thick as a dime)

15 Cartons of 1,000 (PowerPack)
For use on 3/8", 1/2", 5/8" & Some 3/4" Exotic Tongue & Groove Flooring

50 Cartons of 1,000 (1 Case = 50,000 Cleats)
18 Cartons of 5,000 (1 Case = 50,000 Cleats)

3/4" Exotic Hardwood
1-3/4"
1-1/2"
1-1/4"
1"
3/4"

Nailer Models: 50P, 50M, 50C-SN



Model 200
E Cleats
5/16"-5/8"
Engineered
Flooring
20 Gauge Nails

20 GAGE E-POWERCLEATS®
GREEN BOXES .030 Thick (as thick as a paper match)

15 Cartons of 2,000 (PowerPack)
For use on 5/16", 3/8", 1/2", 9/16" and 5/8" T&G, Engineered and Exotic Hardwood Flooring

5/8"
9/16"
1/2"
1-1/4"
1"
3/8"
5/16"

Nailer Models: 200 & 250

**We Repair
Air Nailers!**



Power Jack 200 Shown
#PNPJ100 \$300

Model 445 Stapler
#PN445FS \$580



15 1/2 gauge
staples 2"
#PNPS
\$54.00

15-1/2 GAGE STAPLES
For use on 1/2" to 33/32" Flooring

2"
1-3/4"
1-1/2"

33/32"
3/4"
5/8"
1/2"

Use with the Model 445FS Powerstapler.

All nailers available in long or short handle and long or short channel.



Powercleats for 445

16 Gauge
Powercleats for 445
1 1/2"
1 3/4"
2"

18 Gauge
Powercleats for 50
3/4"
1"
1 1/4"
1 1/2"

20 Gauge
E-Powercleats for 200
1"
1 1/4"
1 1/2"



15.5 Gauge
Staples for 445
1 1/2"
1 3/4"
2"

Mallet Parts

Ring only 06-99290
White cap w/ Ring PNWRMC
Black cap w/ Ring PNBRMC
Wedge Head cap w/ ring 06-9945W
Handle 3MI, 5MI (15") 06-99240
Handle#5 (13 1/8") 06-99250
#3 Mallet Head 06-99440
3MI Mallet Head 06-99460
Rawhide Cap Set 06-99300



Repair Kits

Poweroil Oil 09-445-29757A

Model 445

Seal Kit #PN01
Tune Up Kit #PN04T
Overhaul Kit #PN04

Model 50P

Seal Kit #PN01
Tune Up Kit 09-50P-TU-KIT
Overhaul Kit 09-50P-OVH-KIT

Model 200

Seal Kit #PN01
Tune Up Kit 09-200-TU-KIT
Overhaul Kit #PN02



Replacement Hammers

3MI Single Cap Mallet 2.62lbs (all Pneumatic Nailers)
White #PN3MWM
Black #PN3MBM

#3 Double Cap Mallet 3.2lbs (all Pneumatic Nailers)
White 06-99441W
Black 06-99441B

5MI Single Cap Mallet 3.64lbs (Manual Nailers 45)
White 06-9911W
Black 06-99110

5MI Double cap mallet 4.06lbs (Manual Nailers 45)
White 06-9910W
Black 06-9910B
B & W 06-99100

#5 Single cap mallet 2.12lbs (50P, 50M)
White 06-9912W
Black 06-99120

2AL Aluminum wedge head mallet 2.14lbs
Increased edge clearance for racking flooring strips
06-9914W

Generic Mallet #N02 \$22.00

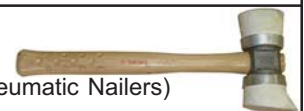

HUMMEL SANDER PARTS

Replacement Wheels



HS01

HS02

HS149W

HS02N

Side Wheel , old style slip on \$34.00

Rear Caster Wheel With Hub and Bearing \$36.00

Side Wheel New Style with Bearing

\$55.89

Rear Wheel New Style with Bearing

\$36.00



Edge Guide Roller

Cont.

HS21

\$65.00

Tension Roller



HS8 8" Roller All Steel \$100.00

HS110 8" OEM Rubber \$188.25

HS12 12" Roller All Steel \$110.00

Drum Recovery See Page ??

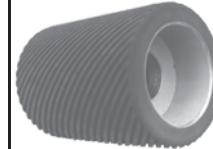

Recovered Drums are
Black Vulcanized
Rubber, Slotted as
original.

ME8 Recovered Drum

\$240

HS161 New Drum

\$385



US Sander Transport Dolly

- 2" Wide Wheels
- Heavy Duty
- Save damage to Sander
- Climbing curbs is easy!
- Slide dolly under the machine!
- Lock on Design
- Removable - Allows for uninhibited sanding



HSDOLLY

\$250

Belt Drum Puller

Fits all Drums 8", 10", 12"

SW09

Cont. \$90.00



Switch Box Update

Professional Installation Required

Update your Hummel switch box to a new simple ON/OFF circuit breaker. This new switch box will eliminate all of the costly parts that the original box uses. With the new box, all of the components are standard parts that all motors use. They are cheaper to buy, easier to get, and easier to replace.

Cont.

HSSW

Switch Box Update

\$325.00

Remanufactured Motors

Don't buy a new motor, have your old one remanufactured. Let us remanufacture your old motor and turn it back into a new running one. We will remanufacture the field, install new bearings, and repaint your motor.

Cont.

Remanufactured Motor

\$915.00

Remanufactured Motor

\$1165.00

(with Updated Switch Box)

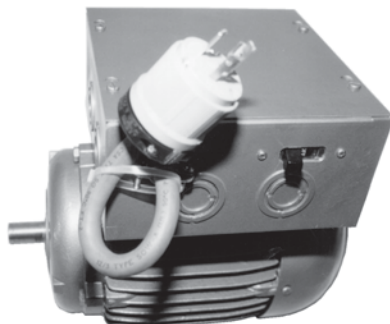

SAVE YOUR MOTOR

Hummel sander motors are very sensitive to low voltage. Save your motor. Always know what the voltage is while operating your sander with our inline voltage meter. Digital Display.



NEW !

58

KM02 Voltage Meter 20 amp Plugs \$150

KM01 Voltage Meter without Plugs \$120

US Sander Buffer

Polished, Well Constructed

- Steel Triple Planetary Gear System
- Flexible Dual Triggers (Left or Right Hand Operation)
- Heavy Duty Switch in Cast Aluminum Box
- Foot Operated Handle Adjustment
- Non-Marring Bumper
- Heavy Duty Reinforced Polished Aluminum Apron
- 50' Electric Cord
- 5" Transport Wheels

HEAVY DUTY
A Very High Quality



MD17E-DRC 17" UFO Buffer	Cont.
MD17E 17" Buffer	\$975.00
MD20E 20" Buffer	\$925.00
MD21E 21" Buffer	\$950.00
MD24E 24" Buffer	\$1020.00
	\$1200.00

Look Familiar?
110V OR 220V

Add Dust Collection From Below

Add A Light to Your Buffer !



2 Fluorescent bulbs
Bright lighting

B26 \$125



Dust Collection

ADD Dust Collection to your Buffer.



Kit includes
OEM Style Dust skirt
Clamp for Skirt
Inlet for Buffer,
Hole needs cut in your buffer
Handle connector, hose holder

Part #
B25A \$125.00

XTREME BUFFER CENO

- 1 1/2 HP Sealed Baldor Motor 3 Year Warranty
- Sealed to be dust and maintaince free
- Electronic Start Switch, No mechanical one to go bad
- Aluminum Frame, Powder Coated 5 Year Warranty
- Dust Collection Included

- Dust Skirt
- Baffle Inside Apron
- Vacuum Hose Port

Vacuums see page 68

- Heavy Duty Tripple Planetary Gear Box 7 Year Warranty
- Metal Couplings
- Dowl Pined to buffer frame
- ZBCENEXT \$1300

Add light #B26 \$125, Add dust skirt #B25 \$99

**Compare to the Clarke Sander 1600DC
and Save Big.**



Clarke® American Sanders

CAVpower

Safety. The EPA has classified certain species of wood dust as carcinogens. To ensure the continued health of everyone in the floor sanding business, dust containment is essential.

Time. Time spent hanging plastic or wiping down walls and counter tops can be avoided with the proper equipment. With CAV Power, traditional methods of dust control are unnecessary, which will allow the crew to finish the job quicker and move on to the next project.

Money. Customers will pay more for dust control. Market research has shown that the number one reason homeowners don't get their floors refinished is because they don't want their home covered in dust. When presented with a dust control option, homeowners will pay a premium for the service.



CAV 12

KEY FEATURES

- 127 CFM and 92" water lift
- 12-gallon tank capacity
- 31 Pounds
- Quiet operation produces only 57 dBA
- Powerful 1000W motor
- Efficient 3-stage filtering system (Tank Liner, Filter Liner, Canister Filter)
- Soft start switch
- Easy-to-empty tank
- Durable polypropylene construction
- Crush proof hoses
- Rugged vacuum tools
- Non-marking wheels and castors

Vacuum Only

The standard tool kit (10327A) :

- 13' of 1.5" Crush Resistant Hose
- 1.5" Hose Fittings
- Round Dusting Tool
- Two-piece Curved Metal Wand
- Felt Tool
- Brush Tool
- 11" Plastic Crevice Tool

Accessory Bag

The deluxe tool kit (10328A) :

- 25' of 1.5" Crush Resistant Hose
- 1.5" Hose Fittings
- Round Dusting Tool
- One-piece Curved Metal Wand
- Heavy Duty Metal Felt Tool
- Heavy Duty Metal Brush Tool
- 11" Plastic Crevice Tool
- Accessory Bag



CAV 16 SPECIFICATIONS

07190A/ base unit 07169A/ with tool kit
Two (2) single-phase motors
1640 watts peak
120V/60Hz, 14.3A peak
192 CFM max 77 in. Waterlift *
16 gallon Dust Capacity
Non-marking grey Wheels
Two-stage Filtration (tank liner, main filter)
One 25 ft. 2 in. (50 mm) Hose
Two 25 ft. 1.5 in. (38 mm) Hose
40 ft., 12-3 SJO cable
31 x 25.6 x 54 in. 149 lbs.
Designed for one sander



CAV 2.2

- 1300 watts delivering 1.7 Horsepower
- 144 CFM of suction power
- Soft start design
- Large 10-quart capacity tank
- Disposable filter with adhesive seal
- Polypropylene plastic outer shell
- Lumbar support for added comfort
- Exhaust air directed up and away from floor and operator
- Easy-to-use cord restraint
- Quiet operation
- Two-year warranty



CAV 2.2 Deluxe Tool Kit 02149A

Dust Bag 10L 5-Pack (not pictured)
Hose Complete 1.5 in. x 5.5 ft.
Crevice Tool 1.5 in.
Dust Brush 1.5 in.
Two-Piece Wand 1.5 in.
Crevice Tool
Floor Tool 14 in.



CAV 26 07160A

Three (3) Motors, 2400 watts*
120V / 60hz, 19A *
288 CFM *, 82in. Water Lift * (**)
70 dB(A) *
26 gallons Dust Capacity (100 L)
"Bag-Ready" dust container
Non-marking grey Wheels
Two-stage Filtration (tank liner, main filter)
50 ft. of 2 in. (50mm) Hoses
50 ft. of 1.5 in. (38mm) Hoses
Wand and vacuum tools with assorted fittings
40ft. (12m), 12-3 SJO cable
31 x 25.6 x 61 in., 43 lbs. (64.8 kg)

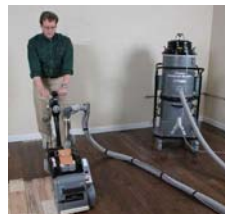

Optional Accessories

- 50 ft. of 2 in. crush proof hose
- 50 ft. of 1.5 in. crush proof hose
- One piece aluminum wand
- Bristle tool
- Hose connectors
- Y-connector
- 2 in. and 1.5 in. swivel hose fittings
- 2 in. and 1.5 in. hose cuffs
- Vacuum inlet fittings
- FloorCrafter™ vacuum-ready pipe adapter
- Hose carrying bags
- Edger Adapters

See More Dust Containment Systems at the beginning of the Catalog!

**Clarke®
American Sanders**

Edgers



- 7" Disc
- 1 HP Motor
- Carrying Case
- Non Marking Power Cable
- Carry Case
- New Vacuum Attachment included

ZE07015B B_
ZE07075A Super 7R

CLARKE is a registered trademark of ALTO-US

EZ8



- 1.5 HP Sealed Capacitor Motor
- Dissassembles Easily
- 40ft power cable
- Available in expandable or standard clamp drum
- Lever Controlled Drum
- 1800 RPM Drum
- 120 Pounds Ship Weight
- 1 Year Warranty

Call for Lowest Pricing

3DS

- Three 8" sanding pads 18.75" sanding path
- Onboard vacuum
- 230v 3hp
- 234 shipping weight



Call for Lowest pricing



Call for Lowest Pricing

OBS18DC

- 1 HP Sealed Motor
- 3450 Orbits per second

American 8 & 12

- 7.5 hp peak Sealed Motor
- Infinite drum pressure control
- 2400/2800 RPM Drum 6000RPM Fan
- 210-280 CFM
- 275lb(8) 320lb(12) Shipping Weight

Call for Lowest Pricing



SE Pro and CE Pro

- 7" Hook & loop or bolt-on sandpaper
- Dual non-marking casters
- Safety start switch
- Two-speed motor (Pro+ only)
- Power and bright LED lighting (Pro+ only)
- Dust bag features internal support
- Dust control vacuum-ready
- CE7 has 5.24" reach
- SE7 has 3.76" reach
- 12 amp

Call for Lowest pricing



EZ Sand

EZ Sand

- Orbital sanding action
- Modular two-piece design
- Three 1/3 HP Motors 12amps
- Vacuum-ready dust pipe
- Triple-motor/triple-pad design
- Sands open areas and wall lines

Call for Lowest Pricing



Sander 1600

Sander 1600

- Available in standard or dust control
- Powerful motor for aggressive sanding
- Fully-sealed motor for long life
- Low profile design
- Ergonomic handle with safety latch
- Non-marking wheels and casters
- Super grip pad driver

Call for Lowest Pricing



RS16

RS16

- Available in standard or dust control
- 1.5 HP motor
- "wiper" style switch
- Grey non-marking wheels and power cord
- Grip face pad driver included

Call for Lowest Pricing



Clarke American Beltsander The FLOORCRAFTER

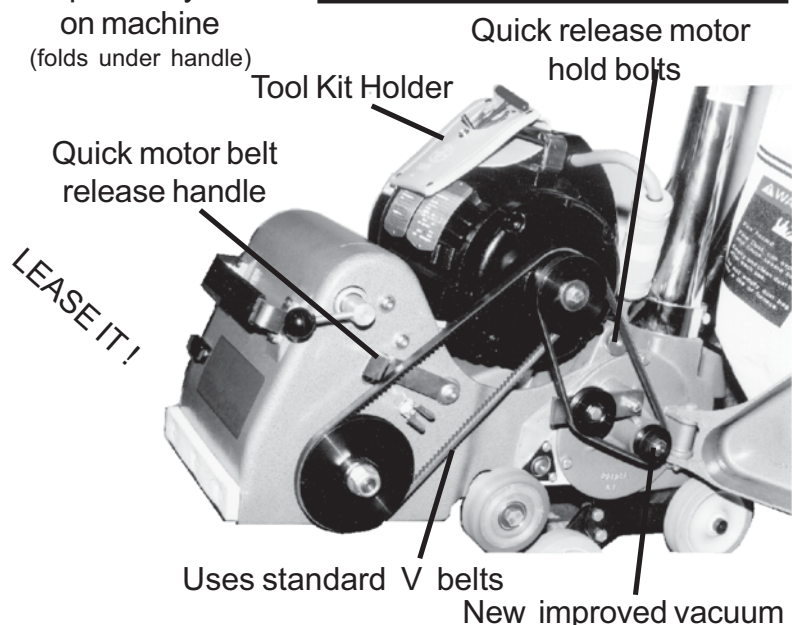
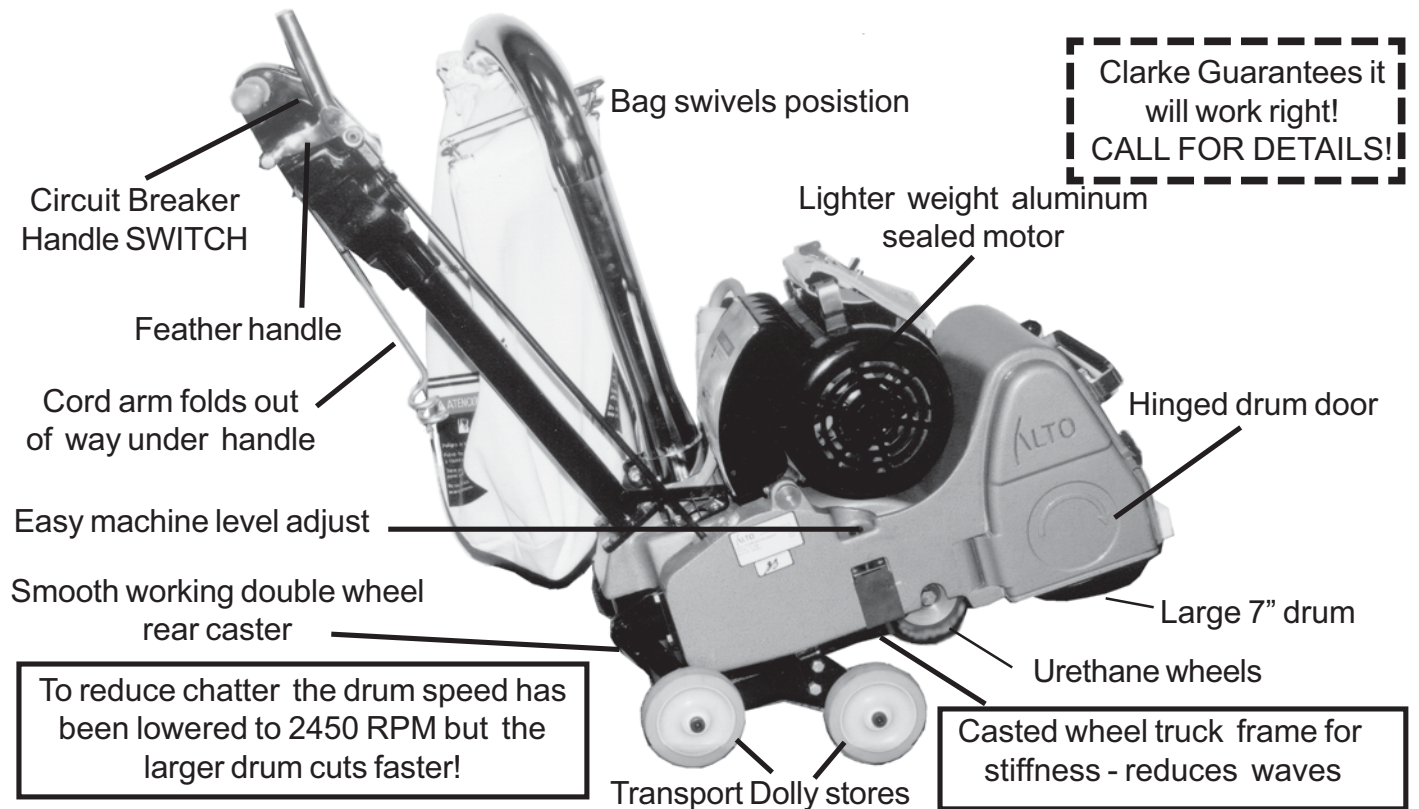

LEASE IT!

Model #07104A Call for YOUR PRICE \$\$\$\$

KT Sanders

NT8



5 HP Continuous 7.5 Peak Sealed Dust Free Motor
Motor Manufactured Specifically for Floor Sanding
Soft Start Motor 5 Year Warranty on Motor*
8" 2250/2000 RPM 2 Speed Drum
210 Pounds Infinite Drum Pressure Adjustment
Dissassembles in Seconds with easy Motor Release Lever
High Dust Suction
Automatically centers sanding belt and asjuts in real time
Polished Aluminum Carry Handle

Polished NT8# ZSKTN8 Call for Pricing

"PUSH EASY DOLLY" BY US Sander



for KT NT8 and Taurus Sander

REMOVABLE DOLLY

WHY DO IT THE HARD WAY !!!!!

#KTDOLLY \$250

- 2" Wide Wheels roll over dirt and gravel.
- Saves cleaning and damage to Sander wheels
- Climbing curbs is easy!
- Lock on Design
- Removable - Allows for uninhibited sanding

RTA Buffer

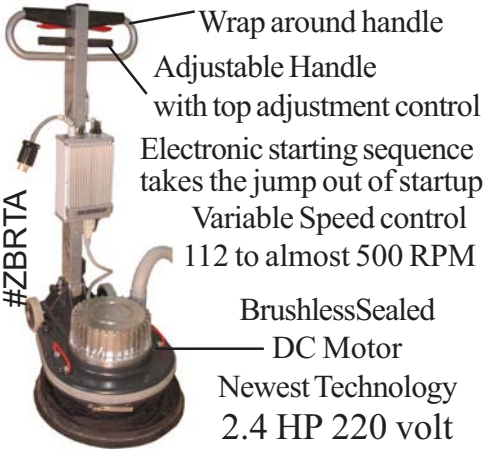

Wrap around handle

Adjustable Handle
with top adjustment control

Electronic starting sequence
takes the jump out of startup
Variable Speed control
112 to almost 500 RPM

BrushlessSealed
DC Motor

Newest Technology
2.4 HP 220 volt

Shown with the UFO and dust skirt.

KT Blizzard

2 Hp
13000 RPM Motor
7" 2900 RPM Pad
33 Pounds
(Shipping 39 pounds)
Great Vacuum Suction
Ergonomic
Balanced Design
LED Lights Under the
Handles for better light
Easy Change Brushes
Carry Case



Taurus



Call for Pricing

Galaxy Sanders

- 7.5 HP, 230v, air cooled Motor 1750 RPM
- Red Sponge Rubber Drum
- 100 Ft. 12/3 Gray Cable
- Polished Chassis
- Polyurethane Wheels
- Poly V Belt Pulleys
- 300 Lb.

Part #

ZSGL001 2000 Combo Sander
ZSGL002 Omega Belt Sander

Cont.

LEASE IT!



GALAXY EAGLE

8" Belt Sander which can
Sand on DRUM or
HARDPLATE
Hardplate can sand 3" from wall
and cannot leave chatter marks!

Part #
ZSGL005

LEASE IT!



ELITE EDGER

- SMOOTH! BELT Driven !
- Fantastic florescent light
- Dual caster Wheels with sealed bearings
- 2 SPEED!
- Fast 3400 RPM!

CHECK THIS OUT !



AS ALWAYS, CALL FOR BEST PRICE!



Galaxy DOLLY
By US Sander
Clip on & GO!
#GALDOLLY
\$250



Super Hummel 12"

192 Pounds
11 3/4" 2840 RPM Drum
7.4 HP
Emergency stop switch
ZSHS12 Call for \$



Hummel 8" Belt Sander

- Time Proven
- Great Tracking
- 4 HP, 220v Motor
- Emergency Stop Switch
- 8" Drum 2840 RPM
- 183 Pounds
- 30' Power cord
- Emergency Stop Switch



Part #
ZSHS001

Cont.
Call for \$

Unico

**BAD KNEES?
TRY STANDING UP !!**

1.5 HP
7" 3360 RPM Pad
42-46 pounds
3 noses available
Model 350 13 3/4"
Model 230 9"
Model 105 4 1/8"

Florescent light
Adjustable Handle



US Sander Transport Dolly



- 2" Wide Wheels
- Heavy Duty
- Save damage to Sander
- Climbing curbs is easy!
- Slide dolly under the machine!
- Lock on Design
- Removable - Allows for uninhibited sanding

#HSDOLLY \$250
BY US Sander

Flip

1.8 HP
6" Pad 3100 RPM
3 Noses Available
Short 6 1/8"
Long 12 3/8"
Corner 8 7/8" 3" pad
21.6 Pounds
Great Suction
Perfect sanding for difficult edges and corners



SAVE YOUR MOTOR

Hummel sander motors are very sensitive to low voltage. Save your motor. Always know what the voltage is while operating your sander with our inline voltage meter. Digital Display.



NEW !

KM02 Voltage Meter 20 amp Plugs \$150
KM01 Voltage Meter without Plugs \$120

Elan

1.4 HP
6" Sanding Pad 4000 RPM
3 noses available
Short nose 6 1/8"
Long nose 12 1/4"
Corner nose 5 1/8" 3" pad
17.6 Pounds
Light Flexible all around machine



Combo Radiator - Toe Kick

Strong Makita Motor
 4,700 No Load RPM Motor
 Variable Speed
 All Ball Bearing Construction
 Machined Aluminum Nose
 (Stronger than a casting)
 Soft Wheels
 5" Rubber Pad and 7" Pad Included
 Designed for stairs and small places
 Dust Collection, Uses shop vac
 Removable nose and Side Handle
 Thin Nose
 Safety Belt Guard

MADE BY US Sander

5" and 7"
 Pad Included

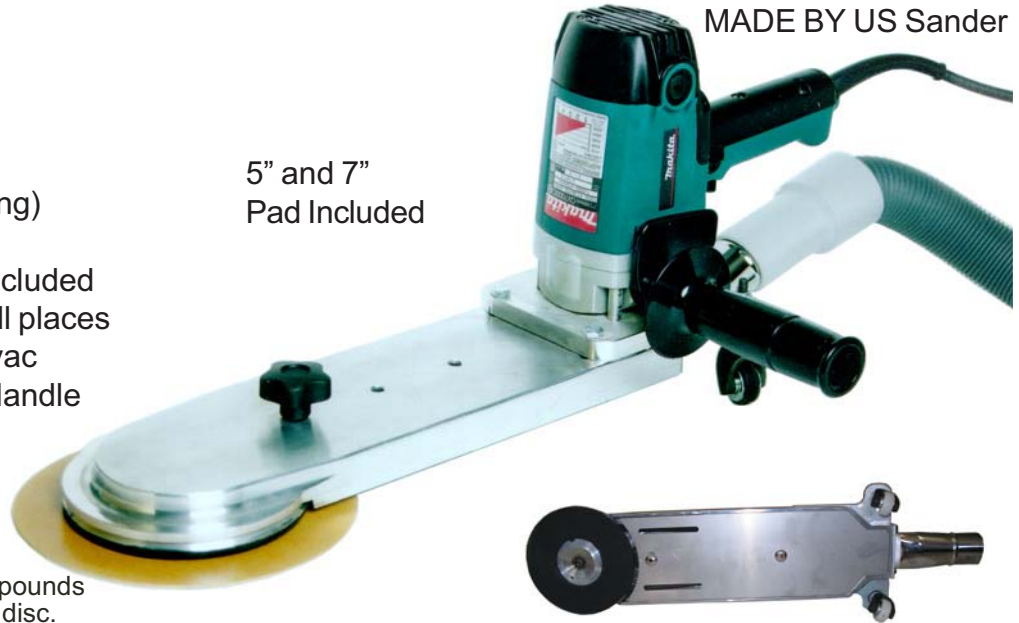

Lightweight, easy to handle — 14 pounds
 Takes 5" x 7/8" or 7" x 7/8" edger disc.
 With 7 in. pad will reach 1" deep at 7/16" height

AVAILABLE IN 10" OR 13" NOSE

DRE10 10" EDGER \$560
 DRE13 13" EDGER \$565
 with case add \$40.00

DC01 5" DISC CUTTER \$55
 DC03 7" DISC CUTTER \$55



MADE IN USA

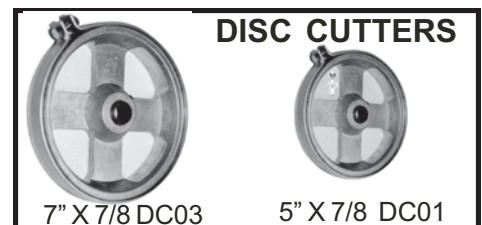

US Sander Stair Edger

4,700 No Load RPM Motor
 Variable Speed Makita Motor
 All Ball Bearing Construction
 Machined Aluminum Nose
 (Stronger than a casting)
 Soft Wheels
 5" Rubber Pad
 Designed for stairs and small places
 Operates on an 8" Stair Tread
 Dust Collection, Uses shop vac
 Includes vacuum hose and case

MADE IN USA

Stairs Made Easy



Part #
 DSE 5 \$470.00



Drum Recovery

- In house recovery of red sponge and black vulcanized drums since 1986 1-2 week turnaround
- One year warranty against defects and delamination
- High Speed Electronic Dynamic Balance
- CNC High Speed Dressing, Grinding, Slotting

Belt Drums

Hummel, Classic, Floorcrafter, & others
BLACK VULCANIZED GROOVED OR SMOOTH
RECOVERY AND DYNAMIC BALANCE

8" BELT DRUM \$240
10" & 12" BELT DRUM \$355
Floorcrafter \$240

RED SPONGE RUBBER BELT COVERED 5/8" AVAILABLE



Expandable Drums

EZ-8, Hummel, & others

Original Black Rubber
With slots for expansion

RECOVERY

8" \$280
10"-12" \$405

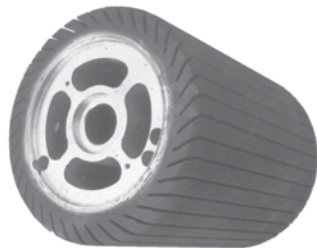

SLOTTED DRUMS

PAPER CLAMP TYPE Red Sponge Rubber

RECOVERY AND BALANCE

8" SLOTTED DRUM \$210
10" AND 12" SLOTTED DRUM \$230
8" Red Rubber Belt Drums (Galaxy, KT) \$240

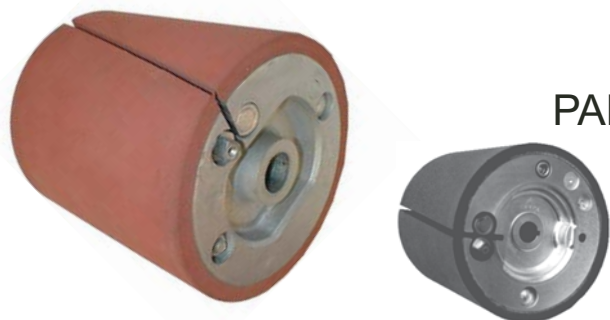

DRUM EXCHANGE

NEED A DRUM NOW!! SEND US YOURS AFTER INSPECTION AND ANY REPAIRS ARE ESTIMATED -
GET ONE BACK THE SAME DAY. NEED ONE NOW? GET ONE TODAY WITH A CORE FEE.

CALL FOR AVAILABILITY

Additional \$30 fee

*Exchanges are for same type only. Your exchange drum MUST BE IN GOOD CONDITION and have good clamps, drum slot, core thickness, shaft holes and no cracks. Repairs are charged when drum is shipped. Your core must be repairable.

DRUM REPAIRS

CONT.

RESQUARE PAPER CLAMP END \$35

BUSH SHAFT HOLE \$45

OTHER REPAIRS — CALL FOR ESTIMATE

SHIP INSURED

Get tracking #

To:
US SANDER
4131 Route 20
Esperance, NY 12066
(518)-875-6124

Normal TURNAROUND Red Rubber & 8" Black Rubber 1 WEEK

79

US Sander LLC

www.ussander.com

BEST DRUM Recovery



Phone: (518)-875-6124

Fax (518)-875-9942

4131 Rt 20 Esperance, NY 12066



\$210

"IN HOUSE"



\$240-280

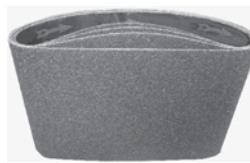

Sharp Zirconium
Belts 36-100gt
\$4.75-\$5.50

Buffer Dust Kit



ADD Dust Collection to your Buffer.

B25A \$125.00



Finish \$19.95 gal
Filler \$19.79 gal



Nailer Hammer
N02 \$22.00



Voltage Meter \$120



Aluminum Oxide Finish
15 yr Warranty \$65



Add A Light
to Your Buffer !

B26 \$125



\$470



Cutters \$55



\$239



US Edger Pad
\$70

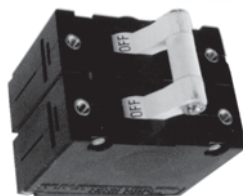

Circuit Breaker \$52



Sander Dolly \$250



Power Splitter



Rebuilt Sanders

Edger Switch \$9.95 Bag Clamp \$12.50

US Sander LLC

PO BOX 335
ESPERANCE, NY 12066

PRSR STD
US POSTAGE
PAID
ALBANY, NY
PERMIT# 370